WEATHER
Clear and cool with lowest in 50s tonight. Wednesday sunny and a bit warmer in afternoon.

THE MARION STAR

HOME EDITION

VOL. LXXVI, NO. 222 | The Associated Press, International News Service, United Press, The Brush-Moore State Wire | MARION, OHIO, TUESDAY, AUGUST 18, 1953 | 26 PAGES | 5c Single Copy 30c Weekly by Carrier

Accused U.S. Employe Refuses To Answer in Probe of Red Activity

Rothschild Declines To Make Reply

Uses 5th Amendment As McCarthy Recites Communism Charges

WASHINGTON (AP) — Edward M. Rothschild refused today to say whether he is a member of the Communist Party or whether he ever stole secret documents from the government printing office.

Rothschild, a bookbinding machine operator at the government printing plant, told the Senate Investigations subcommittee he declined to answer on the ground that he might incriminate himself.

Chairman McCarthy (R - Wis) told the slightly built, bushy haired witness that the charges made against him in secret testimony before the subcommittee are perhaps "the most serious charges ever made against any government official."

"We have testimony to the effect that you stole secret documents from the government printing office — among other things you stole a secret code," the Wisconsin lawmaker said.

Both Rothschild and his wife, Esther, were named as Communists by witnesses who testified before the Senate group yesterday.

With a shake of his head, Rothschild declined McCarthy's invitation to comment on the charges.

Then, in a reedy voice, he parried all questions about his associations, alleged Communist connections and other activities with the repeated statement:

"Under the Fifth Amendment I refuse to answer that question."

McCarthy has declared there is every indication the printing office has had an "extremely slipshod" security set up in the past.

McCarthy made that comment despite assurances at yesterday's hearing from Harry D. Merold, production manager at the printing office, that it would be extremely difficult for any unauthorized person to see secret material at the plant.

"I know you have a new security setup now," McCarthy told Merold.

McCarthy noted, however, that Rothschild still works at the printing office, ahthough he said testimony was available to the office's loyalty board that (A) both the man and his wife were Commu-

(Turn to RED PROBE, Page 12)

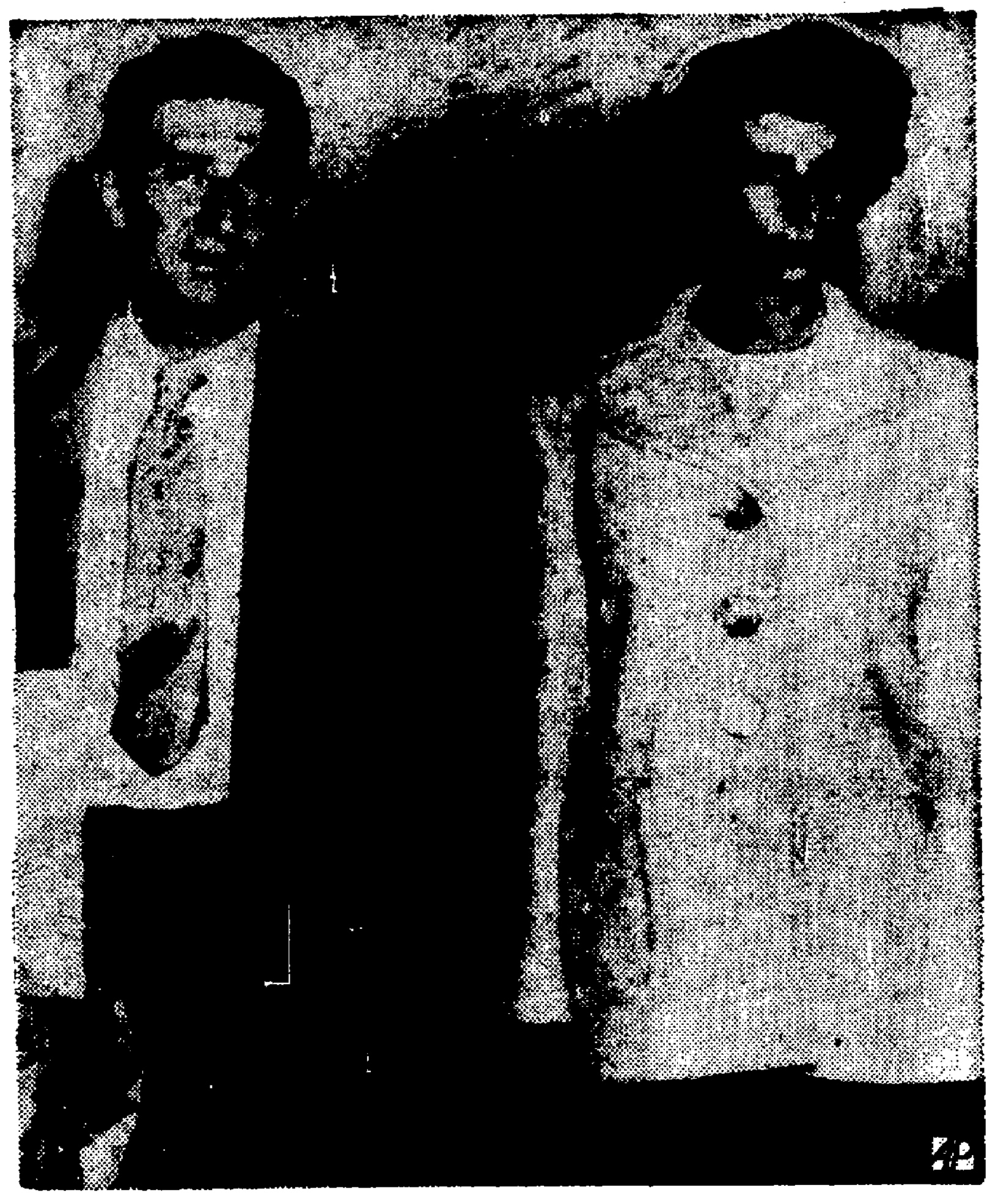

NAMED IN TESTIMONY. Mr. and Mrs. Edward Rothschild leave a public hearing of the Senate Investigations Subcommittee. One witness before the group identified Rothschild, a bookbinder at the Government Printing Office, as a one-time member of the Communist party. An earlier witness said Mrs. Rothschild was an active worker for Communist party organizations in the late 1940s.

Bank Robbers Grab Cashier And $160,000

Gunmen Abduct Employe, Force Him To Open Vault, Escape

FLORAL PARK, N. Y. (AP)—Daring gunmen grabbed an assistant cashier on the lawn of his home this morning, forced him to open his bank's vault and escaped with $160,000.

They took the cashier with them, but dumped him out a few miles away.

Eric Gronewall, 44, told police that he was leaving his Bellemore home to go to a branch of the Franklin National Bank, a man stepped out of the bushes.

He had a gun, and a canvas bag. Jamming the gun into Gronewall's side, he warned him not to cry out, adding, "We know all about you and the bank."

They got into Gronewall's car and drove to the bank. Gronewall became aware another car was following, but the gunmen said sternly, "Don't you dare turn around."

The gunman, about 30 dark haired and medium height, chatted as they drove along, said he had been in the army and before that had worked in a bank, but didn't say where.

He had planned while he was in the army to rob another bank, he said, but when he got out found it had closed.

Arriving at the Franklin Branch in Floral Park, a prosperous Long Island community, the gunman marched Gronewall into the bank, forced him to open the vault and after taking the money, marched him back to his car again.

They drove to Bellerose, Queens. Gronewall was told to get out. He never got a good look at the man in the other car, he said. His own car was found a short distance away after he notified police of the holdup.

West Agrees To Reconsider Austrian Pact

Will Resume Work On Treaty if Soviet Sticks to the Issues

WASHINGTON (AP) — The Big Three Western Powers have agreed to Russia's demand that work be resumed on a comprehensive peace treaty with Austria—if the Soviets are willing to stick to the issues and finish the job.

The United States, in a note similar to ones dispatched from London and Paris, said it is willing to shelve the abbreviated treaty which the Western nations have been pressing on this understanding:

"That there will be no extraneous issues raised and that the Soviet government is prepared to conclude a treaty for Austria which will insure Austria's political and economic independence."

After more than 200 sessions by deputy foreign ministers of the four nations met with no success in agreeing to a full Austrian treaty, the United States, Britain and France proposed an abbreviated version.

The main point of difference between the two drafts is that the short form omits a clause calling for the return of industries which

(Turn to TREATY, Page 12)

In Today's Star

Amusements 17
Comics 26
Deaths 17
Editorial Page 6
Markets and Financial 22
Radio and Television 22
Riesel Column 13
Social News 10
Sokolsky Column 13
Sports 18, 19
Additional Weather 12

Indiana Police, Guard Alerted In Phone Strike

INDIANAPOLIS (AP) — Indiana state police were ready to protect workers in the reopened Clinton telephone exchange today and the Indiana National Guard was alerted to move against any further violence in the Indiana Bell Telephone strike.

A cable cutting left Muncie with most teletype and long distance service dead. It was the second time that city of 60,000 had been isolated by a severed cable, and it occured just after a power failure had blacked out three fourths of the city.

Several more persons were arrested after incidents on tense picket lines. The strike by the CIO Communications Workers of America was in its 28th day.

Gov. George N. Craig sent state police to Clinton yesterday afternoon to escort workers into the telephone building. Service in the western Indiana city of 6,000 had been shut down for the second time during the strike. Clinton does not have dial service.

The city was quiet as the state officers led workers and supervisors into the building and remained on guard. The building still had broken windows and light bulbs from a disorder Saturday.

WEATHER REPORT

Noon Today	70
(For period between 7:30 a.m. yesterday and 7:30 a.m. today)	
Maximum	75
Minimum	45
One Year Ago Today	
Maximum	83
Minimum	63

—:—

Sun rises at 5:45 a.m. and sets at 7:25 p.m.

Too Soon To Tell, Says Democrat

GOP Prediction of Gain In 1954 Voting Disputed

WASHINGTON (AP)—A Republican claim that the GOP will strengthen its control of the House next year brought a Democratic retort today that it's too early to make predictions on the outcome of the 1954 voting.

Democrats are counting heavily on tradition to recapture House control in November 1954. Tradition says that the party in power loses seats in an off-year election, in which there is no presidential contest.

Only once in modern times, in 1934, did the voting deviate from that tradition.

Right now Democrats trail Republicans in the House by five seats, the count being 218 Republicans, 213 Democrats, 1 independent and 3 vacancies. All three of the vacancies were Republican seats in the 1952 election. All 435 seats are filled every two years.

Rep. Richard M. Simpson (R-Pa), who, as chairman of the Republican Congressional Committee, has the job of directing the GOP's bid for continued control of the House, claims Republicans will pick up 25 more seats next year.

He conceded, in an interview, the possibility of some Republican losses but said there would not be enough to change the balance of power.

Simpson said about 15 present Republican seats might be called "shaky." These include seats in which the Republican margin of victory last year was 5 per cent or less.

Simpson's Democratic counter-

(Turn to GOP, Page 12)

Hungarians Free British Businessman

Edgar Sanders, Jailed As 'Spy' With Vogeler, Released From Prison

NICHELSDORF, Austria (AP)—Edgar Sanders, British businessman jailed by Communist Hungary for nearly four years as a spy, crossed into Austria today a free man.

The Red Hungarian government pardoned the 47-year-old Briton last night and expelled him from the country where he and American Robert Vogeler were sentenced in February, 1950, on charges of espionage and sabotage. Vogeler was released in April, 1951.

Like Vogeler, Sanders came across the frontier to freedom at Nickelsdorf, a little Austrian border station. Russian tanks on maneuvers and Austrian farm combines cluttered the narrow road on the Austrian side of the frontier.

Cross In British Car

Sanders crossed the frontier in a car of the British legation in Budapest.

He looked pale, wore his customary glasses and a grey suit.

Shortly after Sanders crossed, the Italian legation car bearing Vincenze Sciotto, an Italian, also reached Austria.

Sciotto was convicted of espionage and sentenced to four years in prison in 1951.

An Italian foreign ministry spokesman in Rome earlier today declined to comment upon Sciotto. Spokesman said that publicity on the case might harm members of Sciotto's family who are still in Hungary.

Had Known of Arrest

The spokesman said the ministry had known of Sciotto's arrest and that the Italian government had sought repeatedly to have him freed. The spokesman said Sciotto was employed by a Hungarian construction company.

Sanders smiled out of the car and waved in reply to the greetings of newsmen who shouted: "Welcome to Austria."

Sanders, cousin of film star George Sanders and accountant for the Budapest subsidiary of the International Telephone and Telegraph Co., and Vogeler, East European representative of IT&T, were arrested in November 1949 and sentenced after trial the following February.

Vogeler Freed in 1951

Sanders was sentenced to 13 years in prison and Vogeler to 15 years. Vogeler was released in April 1951 after negotiations between the American and Hungarian governments.

During their trial both Vogeler and Sanders "confessed" their guilt, and both the British and American governments promptly branded the confessions the result of Communist pressure interrogations.

As a result of Sanders' conviction, Britain broke off trade rela-

(Turn to SANDERS, Page 12)

Third Death Results From July 19 Crash

Harold B. Harper, 49, of 461 Davids St., injured in a head-on automobile collision on Route 30-S near Caledonia July 19, died this morning in White Cross Hospital at Columbus.

This was the third death resulting from the collision between cars driven by Dan Matthews, 33, of 906 Oak Grove Ave. and Willie Pickens, 22, of 505 Jefferson St.

A Marion Power Shovel Co. storekeeper, Harper received a fractured skull, broken right leg, multiple bruises and abrasions and shock. First taken to Marion City Hospital he was listed in "critical" condition the day following the accident. Later he was transferred to White Cross Hospital, where his condition remained unchanged.

Pickens pleaded guilty to two charges of manslaughter in Marion Municipal Court July 21. He was later indicted by the Marion County Grand Jury. The charges were filed by the state highway patrol as a result of the deaths of H. W. Crissinger, 71, of 131 Dix Ave. and Harry Mathias, 56, of 278½ E. Church St.

Another passenger in the Matthews car, Lowell Schwaderer, 38, of 610 N. Prospect St. suffered a broken leg in the collision.

The five men were on their way to a Cleveland Indians-Boston Red Sox ball game in Cleveland and were eastbound when Pickens' car, which was westbound, swerved to the left into the path of Matthews' car.

Harper's body was to be returned to Marion this afternoon to the Merle H. Hughes Mortuary. No funeral arrangements were completed up to noon today.

Russia Proposes Korean Conferees Include Those In War and Five Neutrals

NAVY OFFICER'S HOME BLOWN UP. This is the debris following a gas explosion which killed one man and injured seven others in home of Comdr. G. B. Greer, ordnance officer in the Brooklyn, N.Y., Navy yard. Five Navy men sent to investigate a gas leak were trapped under a falling wall when a short circuit touched off the blast. They were freed by rescuers manning a bulldozer and city crane.

Suggests 11 Nations for Peace Talks

U.N. Rejects Soviet Demand That China, N. Korea Join Debate

UNITED NATIONS, N. Y. (AP)—Russia proposed today that the Korean peace conference be made up of five so-called neutrals in addition to the six countries who took part in the actual fighting.

The Soviet resolution called for inclusion of the following countries.

The United States, Britain, France, Russia, Communist China, India, Poland, Sweden, Burma, North Korea and South Korea.

The Soviet move came as the General Assembly's 60-nation political committee rejected a Russian demand that Red China and North Korea be invited to take part in the current U. N. Korean debate.

Contrast With U. S. View

Russia's effort to turn the Korean parley into a sort of round-table affair contrasted sharply with the United States demand that the talks be restricted to representatives of the "two sides" who fought in Korea.

The committee plunged head-on into the general debate after turning down the demand for inviting Red China and North Korea here.

U. S. delegate Henry Cabot Lodge Jr. insisted the peace conference must be limited to the countries who took part, with the possible exception of Russia. He said he had no objection to Russia's particpation if the North Koreans and Chinese Reds want it.

Want Broad Representation

Britain and France both advocated a broader representation than that sought by the United States.

British minister of state Selwyn Lloyd said Britain "does not wish to perpetuate this concept of two sides, to have the peace conference as a kind of political Panmunjom."

He specifically urged the inclusion of India.

Maurice Schumann, French foreign undersecretary of state, said his country proposed that "all those who can usefully participate in the negotiations should, in all good logic, be invited."

He said the conference should not consist "of two opposing camps confronting one another."

If the Korean question is first settled, other Far Eastern ques-

(Turn to U.N. DEBATE, Page 12)

75 More GI's Sent Home

Poor Prison Treatment Described by Returnees

PANMUNJOM (AP)— Seventy-five more Americans streamed back to freedom today as the great Korean War prisoners exchange entered its third week.

Besides the Americans the Reds turned back 75 British and 300 South Koreans—50 more than the 400 daily the Reds originally promised.

Again tomorow, the Communists planned to step up deliveries. They said they would return 456 Allied captives—75 Americans, 75 British and 356 South Korean. It will be the largest single group returned.

1,105 Returned To Date

In 14 days, the Reds have returned 1,105 of the 3,313 Americans they claim the held, a figure far less percentage-wise than the number of British—570 of 921—returned.

Brig. Gen. Ralph Osborne, chief of the Munsan Provisional Command, said the number of Americans repatriated probably will increase when the Reds start emptying the next prison camp.

Several liberated Americans said they believed the next POWs will come from Camp No. 3 at Chongsong. One prisoner estimated it holds 200 to 300 Americans captured in the early months of fighting.

Two days of bad weather, the U. N. Command reported, prevented shipment of Red prisoners from Koje Island to Panmunjom and will cut deliveries to 600 North Koreans Wednesday and none on Thursday. The daily average had been about 2,400. The U. N. Command said it hoped to resume regular schedule Friday or Saturday.

Poor Food Described

Tuesday's liberated Americans and British came back smiling, but their gaunt bodies showed the effects of many months in North Korean stockades.

One repatriate, a prisoner for more than 25 months, wryly described the food.

"We ate like pigs," said Pfc. Earl C. Barnard of Martinez, Calif. "I cringe when I think of it.

"They brought the food in wooden troughs. It was soupy sorghum and rice. Of course you had meat in your sorghum—worms in the sorghum, that is.

"At times there was enough for all of us. At times there wasn't."

Other liberated Americans again told of fellow prisoners being taken away by the Reds at about the time they were scheduled for repatriation.

"They took away at least 40," Sgt. George W. Burke of Saratoga Springs, N. Y., recalled. "They just pulled them out after telling them. 'We don't know where you're going.' "

'Popular Guys' Penalized

"If you were too popular you stood a good chance of being taken out. The guys they took were classified as 'reactionaries' "—prisoners who stubbornly resisted Communist indoctrination.

The U. N. Command reportedly renewed demands Tuesday for the return of all Allied prisoners. Reliable sources said the U. N. Command handed the Communists a strongly worded statement at Tuesday's meeting of the joint committee for repatriation of prisoners of war.

The U. N. statement reportedly:

1. Demanded that the Communists give assurances they will return all captured Allied soldiers.

2. Replied to Communist charges of "atrocities against Allied-held Communist prisoners."

Radio Gives Example

Communist propaganda mills continued to pour out stories of what they call the brutality and horrors of U. N. POW camps.

Communist Peiping radio Tuesday gave an example. It told of

(Turn to PRISONERS, Page 12)

17th Case of Polio Is Reported Here

The 17th case of polio to strike the county was reported this morning by Dr. M. M. Weinbaum, city health commissioner. Latest victim of the disease is Richard Frazier, 13, of 226 E. Farming St.

He was taken to Children's Hospital in Columbus Saturday after becoming ill Friday. His case was diagnosed as polio Monday. The boy is the son of Mr. and Mrs. Lawrence Frazier. The parents and four other children in the family were given gamma globulin yesterday and placed in quarantine.

This is the tenth case recorded by the city. Seven others have been reported by county health officials this summer.

Korean Truce Will Last, Ike Aide Believes

Sherman Adams Calls Signing of Cease Fire Greatest Achievement

DENVER (AP) — President Eisenhower's top aide says the Chief Executive believes the Korean truce is going to last.

And the aide, Sherman Adams, lists the signing of the truce as the administration's "greatest deed" during its first seven months in office.

Adams, former governor of New Hampshire, arrived at Eisenhower's vacation headquarters here yesterday and will remain for a few days.

Will Fly to New York

The President will leave Denver by plane tonight for New York, where tomorrow he will take part in dedication of a 32 million dollar federal housing project, register for the New York municipal elections to be held this fall and hold a round of conferences. He will fly back to Denver tomorrow night.

Adams talked about the Korean truce in a radio interview over a nationwide network last night.

He was asked whether he believes the administration can make the Korean armistice last. He replied that he thinks it will last, and that Eisenhower also believes "the truce is going to stick."

May Avoid Special Session

Adams also declared that:

1. He believes Eisenhower can avoid calling a special session of Congress to consider increasing the 275 billion dollar national debt ceiling, "but it is going to be nip and tuck."

2. His (Adams') "purely wild

(Turn to ADAMS, Page 12)

Was Vacationing in Ireland

E. J. Flynn, Democratic Leader, Dies in Dublin

DUBLIN (AP)—Edward J. Flynn, American Democratic Party leader, died here last night.

The 61-year-old Democratic national committeeman and leader of the Bronx, New York, had been vacationing here. He died in a hospital.

Long in ill-health he sailed from New York for Ireland on the Mauretania July 25. He went aboard the liner in a wheelchair. His wife and 17-year-old daughter Sheila sailed with him.

Flynn was credited with James A. Farley in obtaining the Democratic presidential nomination for Franklin D. Roosevelt in 1932 despite the opposition of Tammany Hall.

He succeeded Farley as Democratic national chairman in 1940 and managed Roosevelt's successful third term bid.

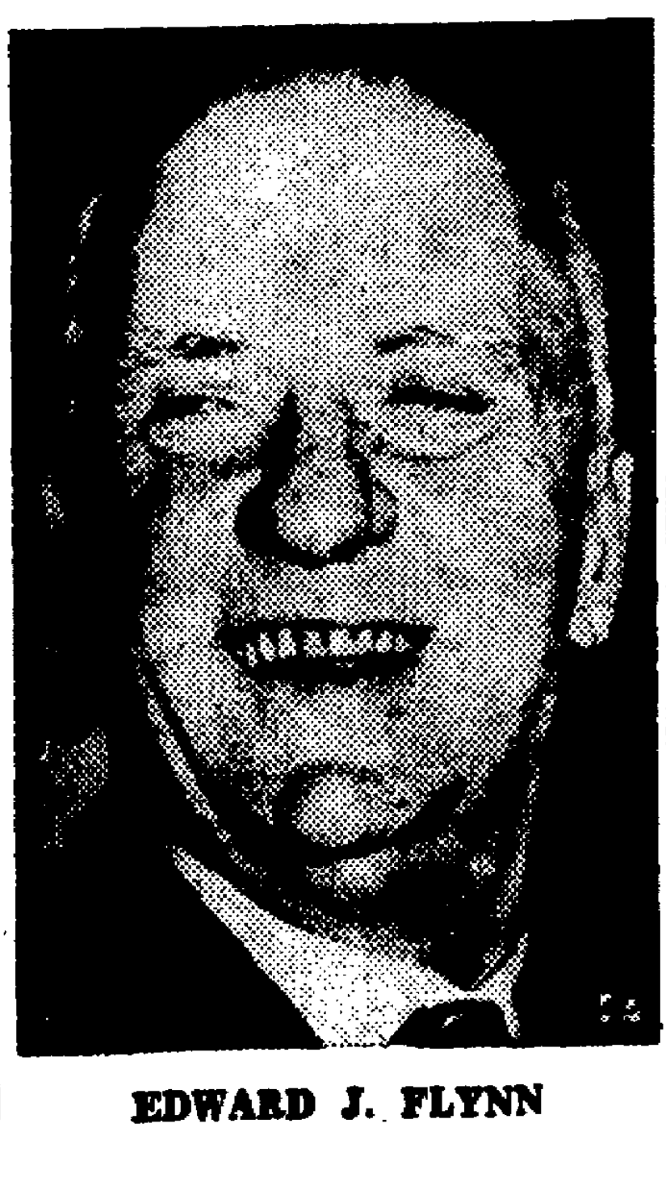

EDWARD J. FLYNN

5 Enter Pleas Of Innocent To Indictments

Not guilty pleas were entered at their arraignment this morning in Common Pleas Court by five persons indicted Wednesday by the Marion County grand jury. A September trial date was scheduled for one.

Only two represented by attorneys were William Dale Snavely for whom a plea of not guilty was entered yesterday by Russell Wilhelm, and Willie Pickens for whom a not guilty plea was entered by Frank Wideman and J.W. Jacoby.

Snavely was indicted by the grand jury on charges of breaking and entering, and larceny, while Pickens was indicted on two counts of manslaughter in the second degree. His trial was set for Sept. 15.

Not represented by legal counsel were Paul E. Holycross, indicted on 10 counts of arson and attempted arson; Herman Dale Sharrock, two counts of attempted arson; and Roland Dilling, breaking and entering.

In their cases, Common Pleas Judge Paul D. Smith entered pleas of not guilty and will appoint attorneys to represent them, as required by law.

Snavely has admitted stealing approximately $1,000 in merchandise over a period of several months prior to his arrest May 17.

Pickens was the driver of one of the vehicles in a two-car col-

(Turn to INDICTMENTS, Page 12)

State of Ohio, Superintendent of Insurance, Certificate of Compliance—The undersigned, Supt. of Ins. of the State of Ohio, hereby certifies that The **AETNA CASUALTY & SURETY COMPANY**, whose principal office is located at Hartford, State of Connecticut, has complied with the laws of this State applicable to it and is authorized during the current year to transact in this State its appropriate business of insurance. Its financial condition is shown by its annual statement to have been as follows on December 31, 1952: Aggregate amount of available assets, $222,712,821.47; Aggregate amount of liabilities (except capital), including reinsurance reserve, $161,041,648.21; Net assets, $61,671,173.26; Amount of actual paid-up capital, $6,000,000.00; Surplus, $55,671,173.26; Income for the year, $130,511,989.13; Expenditures for the year, $107,337,025.39.

IN WITNESS WHEREOF, I have hereunto subscribed my name and caused my seal to be affixed at Columbus, Ohio, this day and date, July 1, 1953. Walter A. Robinson, Supt. of Ins. of Ohio. (Seal) 3

State of Ohio, Superintendent of Insurance, Certificate of Compliance—The undersigned, Supt. of Ins. of the State of Ohio, hereby certifies that The **AETNA INSURANCE COMPANY**, whose principal office is located at Hartford, State of Connecticut, has complied with the laws of this State applicable to it and is authorized during the current year to transact in this State its appropriate business of insurance. Its financial condition is shown by its annual statement to have been as follows on December 31, 1952: Aggregate amount of available assets, $171,526,466.60; Aggregate amount of liabilities (except capital), including reinsurance reserve, $113,485,096.16; Net assets, $58,041,370.44; Amount of actual paid-up capital, $10,000,000.00; Surplus, $48,041,370.44; Income for the year, $99,194,624.18; Expenditures for the year, $73,015,251.49.

IN WITNESS WHEREOF, I have hereunto subscribed my name and caused my seal to be affixed at Columbus, Ohio, this day and date, July 1, 1953. Walter A. Robinson, Supt. of Ins. of Ohio. (Seal) 4

State of Ohio, Superintendent of Insurance, Certificate of Compliance—The undersigned, Supt. of Ins. of the State of Ohio, hereby certifies that The **AETNA LIFE INSURANCE COMPANY**, whose principal office is located at Hartford, State of Connecticut, has complied with the laws of this State applicable to it and is authorized during the current year to transact in this State its appropriate business of insurance. Its financial condition is shown by its annual statement to have been as follows on December 31, 1952: Aggregate amount of available assets, $2,167,995,417.46; Aggregate amount of liabilities (except capital), including reinsurance reserve, $2,007,789,589.52; Net assets, $160,205,827.94; Amount of actual paid-up capital, $20,000,000.00; Surplus, $140,205,827.94; Income for the year, $501,915,106.35; Expenditures for the year, $325,900,177.98.

IN WITNESS WHEREOF, I have hereunto subscribed my name and caused my seal to be affixed at Columbus, Ohio, this day and date, July 1, 1953. Walter A. Robinson, Supt. of Ins. of Ohio. (Seal) 5

State of Ohio, Superintendent of Insurance, Certificate of Compliance—The undersigned, Supt. of Ins. of the State of Ohio, hereby certifies that The **AGRICULTURAL INSURANCE COMPANY**, whose principal office is located at Watertown, State of New York, has complied with the laws of this State applicable to it and is authorized during the current year to transact in this State its appropriate business of insurance. Its financial condition is shown by its annual statement to have been as follows on December 31, 1952: Aggregate amount of available assets, $29,956,223.89; Aggregate amount of liabilities (except capital), including reinsurance reserve, $18,081,321.98; Net assets, $11,874,901.91; Amount of actual paid-up capital, $3,000,000.00; Surplus, $8,874,901.91; Income for the year, $14,891,471.54; Expenditures for the year, $13,026,781.21.

IN WITNESS WHEREOF, I have hereunto subscribed my name and caused my seal to be affixed at Columbus, Ohio, this day and date, July 1, 1953. Walter A. Robinson, Supt. of Ins. of Ohio. (Seal) 7

State of Ohio, Superintendent of Insurance, Certificate of Compliance—The undersigned, Supt. of Ins. of the State of Ohio, hereby certifies that The **ALLSTATE INSURANCE COMPANY**, whose principal office is located at Chicago, State of Illinois, has complied with the laws of this State applicable to it and is authorized during the current year to transact in this State its appropriate business of insurance. Its financial condition is shown by its annual statement to have been as follows on December 31, 1952: Aggregate amount of available assets, $124,534,814.38; Aggregate amount of liabilities (except capital), including reinsurance reserve, $95,783,764.19; Net assets, $28,751,050.19; Amount of actual paid-up capital, $1,500,000.00; Surplus, $27,251,050.19; Income for the year, $106,619,314.82; Expenditures for the year, $74,944,317.04.

IN WITNESS WHEREOF, I have hereunto subscribed my name and caused my seal to be affixed at Columbus, Ohio, this day and date, July 1, 1953. Walter A. Robinson, Supt. of Ins. of Ohio. (Seal) 10

State of Ohio, Superintendent of Insurance, Certificate of Compliance—The undersigned, Supt. of Ins. of the State of Ohio, hereby certifies that The **AMERICAN ALLIANCE INSURANCE COMPANY**, whose principal office is located at New York, State of New York, has complied with the laws of this State applicable to it and is authorized during the current year to transact in this State its appropriate business of insurance. Its financial condition is shown by its annual statement to have been as follows on December 31, 1952; Aggregate amount of available assets, $25,287,568.76; Aggregate amount of liabilities (except capital), including reinsurance reserve, $12,113,695.03; Net assets, $13,173,873.73; Amount of actual paid-up capital, $3,000,000.00; Surplus, $10,173,873.73; Income for the year, $10,586,770.50; Expenditures for the year, $8,746,399.79.

IN WITNESS WHEREOF, I have hereunto subscribed my name and caused my seal to be affixed at Columbus, Ohio, this day and date, July 1, 1953. Walter A. Robinson, Supt. of Ins. of Ohio. (Seal) 11

State of Ohio, Superintendent of Insurance, Certificate of Compliance—The undersigned, Supt. of Ins. of the State of Ohio, hereby certifies that The **AMERICAN AUTOMOBILE FIRE INSURANCE COMPANY**, whose principal office is located at St. Louis, State of Missouri, has complied with the laws of this State applicable to it and is authorized during the current year to transact in this State its appropriate business of insurance. Its financial condition is shown by its annual statement to have been as follows on December 31, 1952: Aggregate amount of available assets, $19,982,620.87; Aggregate amount of liabilities (except capital), including reinsurance reserve, $11,956,179.61; Net assets, $8,026,441.26; Amount of actual paid-up capital, $1,200,000.00; Surplus, $6,826,441.26; Income for the year, $15,620,296.31; Expenditures for the year, $13,228,975.70.

IN WITNESS WHEREOF, I have hereunto subscribed my name and caused my seal to be affixed at Columbus, Ohio, this day and date, July 1, 1953. Walter A. Robinson, Supt. of Ins. of Ohio. (Seal) 12

State of Ohio, Superintendent of Insurance, Certificate of Compliance—The undersigned, Supt. of Ins. of the State of Ohio, hereby certifies that The **AMERICAN AUTOMOBILE INSURANCE COMPANY**, whose principal office is located at St. Louis, State of Missouri, has complied with the laws of this State applicable to it and is authorized during the current year to transact in this State its appropriate business of insurance. Its financial condition is shown by its annual statement to have been as follows on December 31, 1952: Aggregate amount of available assets, $74,579,233.92; Aggregate amount of liabilities (except capital), including reinsurance reserve, $51,306,180.00; Net assets, $23,273,053.92; Amount of actual paid-up capital, $2,000,000.00; Surplus, $21,273,053.92; Income for the year, $47,836,405.58; Expenditures for the year, $46,032,938.45.

IN WITNESS WHEREOF, I have hereunto subscribed my name and caused my seal to be affixed at Columbus, Ohio, this day and date, July 1, 1953. Walter A. Robinson, Supt. of Ins. of Ohio. (Seal) 13

State of Ohio, Superintendent of Insurance, Certificate of Compliance—The undersigned, Supt. of Ins. of the State of Ohio, hereby certifies that The **AMERICAN AVIATION AND GENERAL INSURANCE COMPANY**, whose principal office is located at Reading, State of Pennsylvania, has complied with the laws of this State applicable to it and is authorized during the current year to transact in this State its appropriate business of insurance. Its financial condition is shown by its annual statement to have been as follows on December 31, 1952: Aggregate amount of available assets, $9,883,022.47; Aggregate amount of liabilities (except capital), including reinsurance reserve, $6,726,713.85; Net assets, $3,156,308.62; Amount of actual paid-up capital, $1,000,000.00; Surplus, $2,156,308.62; Income for the year, $6,060,789.67; Expenditures for the year, $5,483,482.09.

IN WITNESS WHEREOF, I have hereunto subscribed my name and caused my seal to be affixed at Columbus, Ohio, this day and date, July 1, 1953. Walter A. Robinson, Supt. of Ins. of Ohio. (Seal) 14

State of Ohio, Superintendent of Insurance, Certificate of Compliance—The undersigned, Supt. of Ins. of the State of Ohio, hereby certifies that The **AMERICAN BONDING COMPANY OF BALTIMORE**, whose principal office is located at Baltimore, State of Maryland, has complied with the laws of this State applicable to it and is authorized during the current year to transact in this State its appropriate business of insurance. Its financial condition is shown by its annual statement to have been as follows on December 31, 1952: Aggregate amount of available assets, $3,585,674.93; Aggregate amount of liabilities (except capital), including reinsurnace reserve, $581,584.22; Net assets, $3,004,090.71; Amount of actual paid-up capital, $1,000,000.00; Surplus, $2,004,090.71; Income for the year, $136,391.86; Expenditures for the year, $14,910.18.

IN WITNESS WHEREOF, I have hereunto subscribed my name and caused my seal to be affixed at Columbus, Ohio, this day and date, July 1, 1953. Walter A. Robinson, Supt. of Ins. of Ohio. (Seal) 15

State of Ohio, Superintendent of Insurance, Certificate of Compliance—The undersigned, Supt. of Ins. of the State of Ohio, hereby certifies that The **AMERICAN MANUFACTURERS MUTUAL INSURANCE COMPANY** of New York, State of New York, has complied with the laws of this State applicable to this class of Companies and is authorized during the current year to transact in this State its appropriate business of insurance on the mutual plan. Its financial condition is shown by its annual statement to have been as follows on December 31, 1952: Amount of assets, $13,554,073.31; Amount of liabilities, including re-insurance reserve, $10,554,073.31; Surplus, $3,000,000.00; Income for the year 1952, $9,172,437.85; Expenditures for the year 1952, $7,632,568.51.

In WITNESS WHEREOF, I have hereunto subscribed my name and caused my seal to be affixed at Columbus, Ohio, this day and dtae, July 1, 1953. Walter A. Robinson, Supt. of Ins. of Ohio. (Seal) 33

State of Ohio, Superintendent of Insurance, Certificate of Compliance—The undersigned, Supt. of Ins. of the State of Ohio, hereby certifies that The **AMERICAN CENTRAL INSURANCE COMPANY**, whose principal office is located at St. Louis, State of Missouri, has complied with the laws of this State applicable to it and is authorized during the current year to transact in this State its appropriate business of insurance. Its financial condition is shown by its annual statement to have been as follows on December 31, 1952: Aggregate amount of available assets, $14,834,859.74; Aggregate amount of liabilities (except capital), including reinsurance reserve, $8,569,750.02; Net assets, $6,265,109.72; Amount of actual paid-up capital, $1,000,000.00; Surplus, $5,265,109.72; Income for the year, $6,762,519.14; Expenditures for the year, $6,374,736.56.

IN WITNESS WHEREOF, I have hereunto subscribed my name and caused my seal to be affixed at Columbus, Ohio, this day and date, July 1, 1953. Walter A. Robinson, Supt. of Ins. of Ohio. (Seal) 17

State of Ohio, Superintendent of Insurance, Certificate of Compliance—The undersigned, Supt. of Ins. of the State of Ohio, hereby certifies that The **AMERICAN EAGLE FIRE INSURANCE COMPANY**, whose principal office is located at New York, State of New York, has complied with the laws of this State applicable to it and is authorized during the current year to transact in this State its appropriate business of insurance. Its financial condition is shown by its annual statement to have been as follows on December 31, 1952: Aggregate amount of available assets, $65,934,942.55; Aggregate amount of liabilities (except capital), including reinsurance reserve, $24,058,896.45; Net assets, $41,876,046.10; Amount of actual paid-up capital, $5,000,000.00; Surplus, $36,876,046.10; Income for the year, $19,522,895.27; Expenditures for the year, $17,279,853.42.

IN WITNESS WHEREOF, I have hereunto subscribed my name and caused my seal to be affixed at Columbus, Ohio, this day and date, July 1, 1953. Walter A. Robinson, Supt. of Ins. of Ohio. (Seal) 19

State of Ohio, Superintendent of Insurance, Certificate of Compliance—The undersigned, Supt. of Ins. of the State of Ohio, hereby certifies that The **AMERICAN FARMERS MUTUAL INSURANCE COMPANY** of Chicago, State of Illinois, has compiled with the laws of this State applicable to this class of Companies and is authorized during the current year to transact in this State its appropriate business of insurance on the mutual plan. Its financial condition is shown by its annual statement to have been as follows on December 31, 1952: Amount of assets, $2,910,990.37; Amount of liabilities, including re-insurance reserve, $1,533,451.40; Surplus, $1,377,538.97; Income for the year 1952, $472,516.36; Expenditures for the year 1952, $366,237.75.

IN WITNESS WHEREOF, I have hereunto subscribed my name and caused my seal to be affixed at Columbus, Ohio, this day and date, July 1, 1953. Walter A. Robinson, Supt. of Ins. of Ohio. (Seal) 22

State of Ohio, Superintendent of Insurance, Certificate of Compliance—The undersigned, Supt. of Ins. of the State of Ohio, hereby certifies that The **AMERICAN FIDELITY FIRE INSURANCE COMPANY** whose principal office is located at New York, State of New York, has complied with the laws of this State applicable to it and is authorized during the current year to transact in this State its appropriate business of insurance. Its financial condition is shown by its annual statement to have been as follows on December 31, 1952: Aggregate amount of available assets, $9,432,776.43; Aggregate amount of liabilities (except capital), including reinsurance reserve, $8,038,531.69; Net assets, $1,394,244.74; Amount of actual paid-up capital, $550,000.00; Surplus, $844,244.74; Income for the year, $6,509,106.07; Expenditures for the year, $4,779,243.37.

IN WITNESS WHEREOF, I have hereunto subscribed my name and caused my seal to be affixed at Columbus, Ohio, this day and date, July 1, 1953. Walter A. Robinson, Supt. of Ins. of Ohio. (Seal) 24

State of Ohio, Superintendent of Insurance, Certificate of Compliance—The undersigned, Supt. of Ins. of the State of Ohio, hereby certifies that The **AMERICAN GUARANTEE AND LIABILITY INS. COMPANY**, whose principal office is located at New York, State of New York, has complied with the laws of this State applicable to it and is authorized during the current year to transact in this State its appropriate business of insurance. Its financial condition is shown by its annual statement to have been as follows on December 31, 1952: Aggregate amount of available assets, $16,261,030.97; Aggregate amount of liabilities (except capital), including reinsurance reserve, $11,905,728.21; Net assets, $4,355,302.76; Amount of actual paid-up capital, $1,250,000.00; Surplus, $3,105,302.76; Income for the year, $11,186,670.68; Expenditures for the year, $10,460,219.70.

IN WITNESS WHEREOF, I have hereunto subscribed my name and caused my seal to be affixed at Columbus, Ohio, this day and date, July 1, 1953. Walter A. Robinson, Supt. of Ins. of Ohio. (Seal) 27

State of Ohio, Superintendent of Insurance, Certificate of Compliance—The undersigned, Supt. of Ins. of the State of Ohio, hereby certifies that The **AMERICAN HEALTH INSURANCE CORPORATION** whose principal office is located at Baltimore, State of Maryland, has complied with the laws of this State applicable to it and is authorized during the current year to transact in this State its appropriate business of insurance. Its financial condition is shown by its annual statement to have been as follows on December 31, 1952: Aggregate amount of available essets, $1,295,863.00; Aggregate amount of liabilities (except capital), including reinsurance reserve, $540,460.89; Net assets, $755,402.11; Amount of actual paid-up capital, $300,000.00; Surplus, $455,402.11; Income for the year, $2,117,784.39; Expenditures for the year, $2,018,567.61.

IN WITNESS WHEREOF, I have hereunto subscribed my name and caused my seal to be affixed at Columbus, Ohio, this day and date, July 1, 1953. Walter A. Robinson, Supt. of Ins. of Ohio. (Seal) 28

State of Ohio, Superintendent of Insurance, Certificate of Compliance—The undersigned, Supt. of Ins. of the State of Ohio, hereby certifies that The **AMERICAN HOME FIRE ASSURANCE COMPANY**, whose principal office is located at New York, State of New York, has complied with the laws of this State applicable to it and is authorized during the current year to transact in this State its appropriate business of insurance. Its financial condition is shown by its annual statement to have been as follows on December 31, 1952: Aggregate amount of available assets, $7,107,719.75; Aggregate amount of liabilities (except capital), including reinsurance reserve, $2,638,363.73; Net assets, $4,469,356.02; Amount of actual paid-up capital, $1,000,000.00; Surplus, $3,469,356.02; Income for the year, $2,302,527.48; Expenditures for the year, $1,724,762.74.

IN WITNESS WHEREOF, I have hereunto subscribed my name and caused my seal to be affixed at Columbus, Ohio, this day and date, July 1, 1953. Walter A. Robinson, Supt. of Ins. of Ohio. (Seal) 29

State of Ohio, Superintendent of Insurance, Certificate of Compliance—The undersigned, Supt. of Ins. of the State of Ohio, hereby certifies that The **AMERICAN INSURANCE COMPANY**, whose principal office is located at Newark, State of New Jersey, has complied with the laws of this State applicable to it and is authorized during the current year to transact in this State its appropriate business of insurance. Its financial condition is shown by its annual statement to have been as follows on December 31, 1952: Aggregate amount of available assets, $151,887,478.30; Aggregate amount of liabilities (except capital), including reinsurance reserve, $99,343,800.18; Net assets, $52,543,678.12; Amount of actual paid-up capital, $5,000,000.00; Surplus, $47,543,678.12; Income for the year, $32,552,537.04; Expenditures for the year, $65,591,501.64.

IN WITNESS WHEREOF, I have hereunto subscribed my name and caused my seal to be affixed at Columbus, Ohio, this day and date, July 1, 1953. Walter A. Robinson, Supt. of Ins. of Ohio. (Seal) 31

State of Ohio, Superintendent of Insurance, Certificate of Compliance—The undersigned, Supt. of Ins. of the State of Ohio, hereby certifies that The **AMERICAN CASUALTY COMPANY**, whose principal office is located at Reading, State of Pennsylvania, has complied with the laws of this State applicable to it and is authorized during the current year to transact in this State its appropriate business of insurance. Its financial condition is shown by its annual statement to have been as follows on December 31, 1952. Aggregate amount of available assets, $36,782,100.50; Aggregate amount of liabilities (except capital), including reinsurance reserve, $27,798,029.32; Net assets, $8,984,071.18; Amount of actual paid-up capital, $1,750,000.00; Surplus, $7,234,071.18; Income for the year, $24,753,840.91; Expenditures for the year, $21,021,950.37.

IN WITNESS WHEREOF, I have hereunto subscribed my name and caused my seal to be affixed at Columbus, Ohio, this day and date, July 1, 1953. Walter A. Robinson, Supt. of Ins. of Ohio. (Seal) 16

State of Ohio, Superintendent of Insurance, Certificate of Compliance—The undersigned, Supt. of Ins. of the State of Ohio, hereby certifies that The **AMERICAN NATIONAL FIRE INSURANCE COMPANY**, whose principal office is located at New York, State of New York, has complied with the laws of this State applicable to it and is authorized during the current year to transact in this State its appropriate business of insurance. Its financial condition is shown by its annual statement to have been as follows on December 31, 1952: Aggregate amount of available assets, $7,731,019.49; Aggregate amount of liabilities (except capital), including reinsurance reserve, $3,778,608.68; Net assets, $3,952,410.81; Amount of actual paid-up capital, $1,000,000.00; Surplus, $2,952,410.81; Income for the year, $3,368,005.88; Expenditures for the year, $2,217,812.15.

IN WITNESS WHEREOF, I have hereunto subscribed my name and caused my seal to be affixed at Columbus, Ohio, this day and date, July 1, 1953. Walter A. Robinson, Supt. of Ins. of Ohio. (Seal) 37

State of Ohio, Superintendent of Insurance, Certificate of Compliance—The undersigned, Supt. of Ins. of the State of Ohio, hereby certifies that The **AMERICAN STATES INSURANCE COMPANY**, whose principal office is located at Indianapolis, State of Indiana, has complied with the laws of this State applicable to it and is authorized during the current year to transact in this State its appropriate business of insurance. Its financial condition is shown by its annual statement to have been as follows on December 31, 1952: Aggregate amount of available assets, $18,298,142.31; Aggregate amount of liabilities (except capital), including reinsurance reserve, $13,465,465.88; Net assets, $4,832,676.43; Amount of actual paid-up capital, $1,000,000.00; Surplus, $3,832,676.43; Income for the year, $17,914,533.97; Expenditures for the year, $15,119,673.17.

IN WITNESS WHEREOF, I have hereunto subscribed my name and caused my seal to be affixed at Columbus, Ohio, this day and date, July 1, 1953. Walter A. Robinson, Supt. of Ins. of Ohio. (Seal) 38

State of Ohio, Superintendent of Insurance, Certificate of Compliance—The undersigned, Supt. of Ins. of the State of Ohio, hereby certifies that The **AMERICAN SURETY COMPANY OF NEW YORK**, whose principal office is located at New York, State of New York, has complied with the laws of this State applicable to it and is authorized during the current year to transact in this State its appropriate business of insurance. Its financial condition is shown by its annual statement to have been as follows on December 31, 1952: Aggregate amount of available assets, $75,442,530.09; Aggregate amount of liabilities (except capital), including reinsurance reserve, $55,498,186.71; Net assets, $19,944,343.38; Amount of actual paid-up capital, $7,500,000.00; Surplus, $12,444,343.38; Income for the year, $43,206,735.54; Expenditures for the year, $43,294,827.50.

IN WITNESS WHEREOF, I have hereunto subscribed my name and caused my seal to be affixed at Columbus, Ohio, this day and date, July 1, 1953. Walter A. Robinson, Supt. of Ins. of Ohio. (Seal) 39

State of Ohio, Superintendent of Insurance, Certificate of Compliance—The undersigned, Supt. of Ins. of the State of Ohio, hereby certifies that The **ATLANTIC MUTUAL INSURANCE COMPANY**, of New York, State of New York, has complied with the laws of this State applicable to this class of Companies and is authorized during the current year to transact in this State its appropriate business of insurance on the mutual plan. Its financial condition is shown by its annual statement to have been as follows on December 31, 1952: Amount of assets, $47,176,545.98; Amount of liabilities, including re-insurance reserve, $28,964,612.77; Surplus, $18,211,933.21; Income for the year 1952, $20,893,868.65; Expenditures for the year 1952, $18,311,589.59.

IN WITNESS WHEREOF, I have hereunto subscribed my name and caused my seal to be affixed at Columbus, Ohio, this day and date, July 1, 1953. Walter A. Robinson, Supt. of Ins. of Ohio (Seal) 45

State of Ohio, Superintendent of Insurance, Certificate of Compliance—The undersigned, Supt. of Ins. of the State of Ohio, hereby certifies that The **AUTO OWNERS (MUTUAL) INSURANCE COMPANY**, of Lansing, State of Michigan, has complied with the laws of this State applicable to this class of Companies and is authorized during the current year to transact in this State its appropriate business of insurance on the mutual plan. Its financial condition is shown by its annual statement to have been as follows on December 31, 1952: Amount of assets, $23,844,918.83; Amount of liabilities, including re-insurance reserve, $16,165,520.11; Surplus, $7,679,398.72; Income for the year 1952, $18,052,326.52; Expenditures for the year 1952, $15,021,573.25.

IN WITNESS WHEREOF, I have hereunto subscribed my name and caused my seal to be affixed at Columbus, Ohio, this day and date, July 1, 1953. Walter A. Robinson, Supt. of Ins. of Ohio. (Seal) 47

State of Ohio, Superintendent of Insurance, Certificate of Compliance—The undersigned, Supt. of Ins. of the State of Ohio, hereby certifies that The **AUTOMOBILE INSURANCE COMPANY**, whose principal office is located at Hartford, State of Connecticut, has complied with the laws of this state applicable to it and is authorized during the current year to transact in this State its appropriate business of insurance. Its financial condition is shown by its annual statement to have been as follows on December 31, 1952: Aggregate amount of available assets, $94,438,300.84; Aggregate amount of liabilities (except capital), including reinsurance reserve, $60,863,443.39; Net assets, $33,574,857.45; Amount of actual paid-up capital, $5,000,000.00; Surplus, $28,574,857.45; Income for the year, $53,857,002.69; Expenditures for the year, $47,736,925.09.

IN WITNESS WHEREOF, I have hereunto subscribed my name and caused my seal to be affixed at Columbus, Ohio, this day and date, July 1, 1953. Walter A. Robinson, Supt. of Ins. of Ohio. (Seal) 48

State of Ohio, Superintendent of Insurance, Certificate of Compliance—The undersigned, Supt. of Ins. of the State of Ohio, hereby certifies that The **BANKERS AND SHIPPERS INSURANCE COMPANY OF N. Y.**, whose principal office is located at New York, State of New York, has complied with the laws of this State applicable to it and is authorized during the current year to transact in this State its appropriate business of insurance. Its financial condition is shown by its annual statement to have been as follows on December 31, 1952: Aggregate amount of available assets, $17,129,184.64; Aggregate amount of liabilities (except capital), including reinsurance reserve, $10,030,895.65; Net assets, $7,098,288.99; Amount of actual paid-up capital, $1,000,000.00; Surplus, $6,098,288.99; Income for the year, $8,627,912.71; Expenditures for the year, $7,611,292.63.

IN WITNESS WHEREOF, I have hereunto subscribed my name and caused my seal to be affixed at Columbus, Ohio, this day and date, July 1, 1953. Walter A. Robinson, Supt. of Ins. of Ohio. (Seal) 53

State of Ohio, Superintendent of Insurance, Certificate of Compliance—The undersigned, Supt. of Ins. of the State of Ohio, hereby certifies that The **BIRMINGHAM FIRE INSURANCE COMPANY of PENNSYLVANIA**, whose principal office is located at Pittsburgh, State of Pennsylvania, has complied with the laws of this State applicable to it and is authorized during the current year to transact in this State its appropriate business of insurance. Its financial condition is shown by its annual statement to have been as follows on Dec. 31, 1952: Aggregate amount of available assets, $7,381,827.37; Aggregate amount of liabilities (except capital), including reinsurance reserve, $4,871,608.39; Net assets, $2,510,218.98; Amount of actual paid-up capital, $1,000,000.00; Surplus, $1,510,218.98; Income for the year, $4,267,369.77; Expenditures for the year, $3,048,805.44.

IN WITNESS WHEREOF, I have hereunto subscribed my name and caused my seal to be affixed at Columbus, Ohio, this day and date, July 1, 1953. Walter A. Robinson, Supt. of Ins. of Ohio. (Seal)58

State of Ohio, Superintendent of Insurance, Certificate of Compliance—The undersigned, Supt. of Ins. of the State of Ohio, hereby certifies that The **BOSTON INSURANCE COMPANY**, whose principal office is located at Boston, State of Massachusetts, has complied with the laws of this State applicable to it and is authorized during the current year to transact in this State its appropriate business of insurance. Its financial condition is shown by its annual statement to have been as follows on December 31, 1952: Aggregate amount of available assets, $67,917,492.27; Aggregate amount of liabilities (except capital), including reinsurance reserve, $36,692,211.53; Net assets, $31,225,280.74; Amount of actual paid-up capital, $5,000,000.00; Surplus, $26,225,280.74; Income for the year, $30,832,895.58; Expenditures for the year, $25,605,342.39.

IN WITNESS WHEREOF, I have hereunto subscribed my name and caused my seal to be affixed at Columbus, Ohio, this day and date, July 1, 1953. Walter A. Robinson, Supt. of Ins. of Ohio. (Seal) 59

State of Ohio, Superintendent of Insurance, Certificate of Compliance—The undersigned, Supt. of Ins. of the State of Ohio, hereby certifies that The **BUFFALO INSURANCE COMPANY**, whose principal office is located at Buffalo, State of New York, has complied with the laws of this State applicable to it and is authorized during the current year to transact in this State its appropriate business of insurance. Its financial condition is shown by its annual statement to have been as follows on December 31, 1952: Aggregate amount of available assets, $11,395,465.39; Aggregate amount of liabilities (except capital), including reinsurance reserve, $7,065,998.23; Net assets, $4,329,467.16; Amount of actual paid-up capital, $1,000,000.00; Surplus, $3,329,467.16; Income for the year, $5,101,337.38; Expenditures for the year, $4,592,449.81.

IN WITNESS WHEREOF, I have hereunto subscribed my name and caused my seal to be affixed at Columbus, Ohio, this day and date, July 1, 1953. Walter A. Robinson, Supt. of Ins. of Ohio. (Seal) 64

State of Ohio, Superintendent of Insurance, Certificate of Compliance—The undersigned, Supt. of Ins. of the State of Ohio, hereby certifies that The **CAMBRIDGE MUTUAL FIRE INSURANCE COMPANY**, of Andover, State of Massachusetts, has complied with the laws of this State applicable to this class of Companies and is authorized during the current year to transact in this State its appropriate business of insurance on the mutual plan. Its financial condition is shown by its annual statement to have been as follows on December 31, 1952: Amount of assets, $3,894,467.60; Amount of liabilities, including re-insurance reserve, $2,208,197.57; Surplus, $1,686,270.03; Income for the year 1952, $2,040,492.50; Expenditures for the year 1952, $1,619,705.86.

IN WITNESS WHEREOF, I have hereunto subscribed my name and caused my seal to be affixed at Columbus, Ohio, this day and date, July 1, 1953. Walter A. Robinson, Supt. of Ins. of Ohio. (Seal) 66

State of Ohio, Superintendent of Insurance, Certificate of Compliance—The undersigned, Supt. of Ins. of the State of Ohio, hereby certifies that The **CAMDEN FIRE INSURANCE ASSOCIATION**, whose principal office is located at Camden, State of New Jersey, has complied with the laws of this State applicable to it and is authorized during the current year to transact in this State its appropriate business of insurance. Its financial condition is shown by its annual statement to have been as follows on December 31, 1952: Aggregate amount of available assets, $34,807,390.43; Aggregate amount of liabilities (except capital), including reinsurance reserve, $21,335,837.97; Net assets, $13,471,552.46; Amount of actual paid-up capital, $2,500,000.00; Surplus, $10,971,552.46; Income for the year, $16,471,358.27; Expenditures for the year, $14,669,389.52.

IN WITNESS WHEREOF, I have hereunto subscribed my name and caused my seal to be affixed at Columbus, Ohio, this day and date, July 1, 1953. Walter A. Robinson, Supt. of Ins. of Ohio. (Seal) 70

State of Ohio, Superintendent of Insurance, Certificate of Compliance—The undersigned, Supt. of Ins. of the State of Ohio, hereby certifies that The U. S. Branch of The **CANADA LIFE ASSURANCE COMPANY**, whose principal office is located at Toronto, Canada, has complied with the laws of this State applicable to it and is authorized during the current year to transact in this State its appropriate business of insurance. Its financial condition is shown by its annual statement to have been as follows on December 31, 1952: Aggregate amount of available assets in the United States, $110,085,759.78; Aggregate amount of liabilities (except capital), including reinsurance reserve, $103,696,100.75; Net assets, $6,389,659.03; Statutory Deposit, $300,000.00; Excess of Assets in United States, $6,089,659.03; Income for the year, $14,838,459.86; Expenditures for the year, $10,629,250.94.

IN WITNESS WHEREOF, I have hereunto subscribed my name and caused my seal to be affixed at Columbus, Ohio, this day and date, July 1, 1953. Walter A. Robinson, Supt. of Ins. of Ohio. (Seal) 71

State of Ohio, Superintendent of Insurance, Certificate of Compliance—The undersigned, Supt. of Ins. of the State of Ohio, hereby certifies that The **CENTENNIAL INSURANCE COMPANY**, whose principal office is located at New York, State of New York, has complied with the laws of this State applicable to it and is authorized during the current year to transact in this State its appropriate business of insurance. Its financial condition is shown by its annual statement to have been as follows on December 31, 1952: Aggregate amount of available assets, $13,436,123.26; Aggregate amount of liabilities (except capital), including reinsurance reserve, $9,096,013.55; Net assets, $4,340,109.71; Amount of actual paid-up capital, $1,500,000.00; Surplus, $2,840,109.71; Income for the year, $5,455,670.87; Expenditures for the year, $5,540,243.55.

IN WITNESS WHEREOF, I have hereunto subscribed my name and caused my seal to be affixed at Columbus, Ohio, this day and date, July 1, 1953. Walter A. Robinson, Supt. of Ins. of Ohio. (Seal) 73

State of Ohio, Superintendent of Insurance, Certificate of Compliance—The undersigned, Supt. of Ins. of the State of Ohio, hereby certifies that The U. S. Branch of **CENTURY INSURANCE COMPANY, LTD.**, whose principal office is located at New York, State of New York, has complied with the laws of this State applicable to it and is authorized during the current year to transact in this State its appropriate business of insurance. Its financial condition is shown by its annual statement to have been as follows on December 31, 1952: Aggregate amount of available assets, $11,007,743.46; Aggregate amount of liabilities (except capital), including reinsurance reserve, $6,075,050.64; Net assets, $4,932,692.82; Statutory Deposit, $500,000.00; Surplus, $4,432,692.82; Income for the year, $4,473,327.25; Expenditures for the year, $4,323,567.29.

IN WITNESS WHEREOF, I have hereunto subscribed my name and caused my seal to be affixed at Columbus, Ohio, this day and date, July 1, 1953. Walter A. Robinson, Supt. of Ins. of Ohio. (Seal) 78

State of Ohio, Superintendent of Insurance, Certificate of Compliance—The undersigned, Supt. of Ins. of the State of Ohio, hereby certifies that The **CITIZENS INSURANCE COMPANY OF NEW JERSEY**, whose principal office is located at Riegelsville, State of New Jersey, has complied with the laws of this State applicable to it and is authorized during the current year to transact in this State its appropriate business of insurance. Its financial condition is shown by its annual statement to have been as follows on December 31, 1952: Aggregate amount of available assets, $6,435,769.89; Aggregate amount of liabilities (except capital), including reinsurance reserve, $1,913,894.90; Net assets, $4,521,874.99; Amount of actual paid-up capital, $1,000,000.00; Surplus, $3,521,874.99; Income for the year, $1,741,322.34; Expenditures for the year, $1,479,701.84.

IN WITNESS WHEREOF, I have hereunto subscribed my name and caused my seal to be affixed at Columbus, Ohio, this day and date, July 1, 1953. Walter A. Robinson, Supt. of Ins. of Ohio. (Seal) 83

State of Ohio, Superintendent of Insurance, Certificate of Compliance—The undersigned, Supt. of Ins. of the State of Ohio, hereby certifies that The **COLUMBIA CASUALTY COMPANY**, whose principal office is located at New York, State of New York, has complied with the laws of this State applicable to it and is authorized during the current year to transact in this State its appropriate business of insurance. Its financial condition is shown by its annual statement to have been as follows on December 31, 1952: Aggregate amount of available assets, $17,787,039.27; Aggregate amount of liabilities (except capital), including reinsurance reserve, $12,137,800.81; Net assets, $5,649,238.46; Amount of actual paid-up capital, $1,000,000.00; Surplus, $4,649,238.46; Income for the year, $8,270,659.83; Expenditures for the year, $7,228,251.19.

IN WITNESS WHEREOF, I have hereunto subscribed my name and caused my seal to be affixed at Columbus, Ohio, this day and date, July 1, 1953. Walter A. Robinson, Supt. of Ins. of Ohio. (Seal) 85

State of Ohio, Superintendent of Insurance, Certificate of Compliance—The undersigned, Supt. of Ins. of the State of Ohio, hereby certifies that The **COLUMBIA INSURANCE COMPANY OF NEW YORK**, whose principal office is located at New York, State of New York, has complied with the laws of this State applicable to it and is authorized during the current year to transact in this State its appropriate business of insurance. Its financial condition is shown by its annual statement to have been as follows on December 31, 1952: Aggregate amount of available assets, $10,912,596.58; Aggregate amount of liabilities (except capital), including reinsurance reserve, $6,282,247.51; Net assets, $4,630,349.07; Amount of actual paid-up capital, $2,000,000.00; Surplus, $2,630,349.07; Income for the year, $4,706,725.78; Expenditures for the year, $4,421,609.24.

IN WITNESS WHEREOF, I have hereunto subscribed my name and caused my seal to be affixed at Columbus, Ohio, this day and date, July 1, 1953. Walter A. Robinson, Supt. of Ins. of Ohio. (Seal) 86

State of Ohio, Superintendent of Insurance, Certificate of Compliance—The undersigned, Supt. of Ins. of the State of Ohio, hereby certifies that The **COMMERCE INSURANCE COMPANY**, whose principal office is located at Glens Falls, State of New York, has complied with the laws of this State applicable to it and is authorized during the current year to transact in this State its appropriate business of insurance. Its financial condition is shown by its annual statement to have been as follows on December 31, 1952: Aggregate amount of available assets, $16,894,379.64; Aggregate amount of liabilities (except capital), including reinsurance reserve, $8,192,003.10; Net assets, $8,702,376.54; Amount of actual paid-up capital, $1,500,000.00; Surplus, $7,202,376.54; Income for the year, $7,127,777.16; Expenditures for the year, $6,011,882.67.

IN WITNESS WHEREOF, I have hereunto subscribed my name and caused my seal to be affixed at Columbus, Ohio, this day and date, July 1, 1953. Walter A. Robinson, Supt. of Ins. of Ohio. (Seal) 88

State of Ohio, Superintendent of Insurance, Certificate of Compliance—The undersigned, Supt. of Ins. of the State of Ohio, hereby certifies that The **COMMERCIAL INSURANCE COMPANY OF NEWARK, NEW JERSEY**, whose principal office is located at Newark, State of New Jersey, has complied with the laws of this State applicable to it and is authorized during the current year to transact in this State, its appropriate business of insurance. Its financial condition is shown by its annual statement to have been as follows on December 31, 1952: Aggregate amount of available assets, $45,543,960.23; Aggregate amount of liabilities (except capital), including reinsurance reserve, $35,212,719.78; Net assets, $10,331,240.45; Amount of actual paid-up capital, $2,000,000.00; Surplus, $8,331,240.45; Income for the year, $31,870,448.33; Expenditures for the year, $29,935,841.95.

IN WITNESS WHEREOF, I have hereunto subscribed my name and caused my seal to be affixed at Columbus, Ohio, this day and date, July 1, 1953. Walter A. Robinson, Supt. of Ins. of Ohio. (Seal) [illegible]

State of Ohio, Superintendent of Insurance, Certificate of Compliance—The undersigned, Supt. of Ins. of the State of Ohio, hereby certifies that The U. S. Branch of **COMMERCIAL UNION ASSURANCE COMPANY, LTD.**, whose principal office is located at New York, State of New York, has complied with the laws of this State applicable to it and is authorized during the current year to transact in this State its appropriate business of insurance. Its financial condition is shown by its annual statement to have been as follows on December 31, 1952: Aggregate amount of available assets, $30,537,586.22; Aggregate amount of liabilities (except capital), including reinsurance reserve, $19,115,095.67; Net assets, $11,422,490.55; Statutory Deposit, $500,000.00; Surplus, $10,922,490.55; Income for the year, $16,520,189.76; Expenditures for the year, $15,649,140.59.

IN WITNESS WHEREOF, I have hereunto subscribed my name and caused my seal to be affixed at Columbus, Ohio, this day and date, July 1, 1953. Walter A. Robinson, Supt. of Ins. of Ohio. (Seal) 90

State of Ohio, Superintendent of Insurance, Certificate of Compliance—The undersigned, Supt. of Ins. of the State of Ohio, hereby certifies that The **COMMONWEALTH INSURANCE COMPANY OF NEW YORK**, whose principal office is located at New York, State of New York, has complied with the laws of this State applicable to it and is authorized during the current year to transact in this State its appropriate business of insurance. Its financial condition is shown by its annual statement to have been as follows on December 31, 1952: Aggregate amount of available assets, $14,032,632.75; Aggregate amount of liabilities (except capital, including reinsurance reserve, $7,628,361.98; Net assets, $6,404,270.77; Amount of actual paid-up capital, $1,000,000.00; Surplus, $5,404,270.77; Income for the year, $5,569,118.09; Expenditures for the year, $4,985,595.27.

IN WITNESS WHEREOF, I have hereunto subscribed my name and caused my seal to be affixed at Columbus, Ohio, this day and date, July 1, 1953. Walter A. Robinson, Supt. of Ins. of Ohio. (Seal) 92

State of Ohio, Superintendent of Insurance, Certificate of Compliance—The undersigned, Supt. of Ins. of the State of Ohio, hereby certifies that The **CONNECTICUT FIRE INSURANCE COMPANY** whose principal office is located at Hartford, State of Connecticut, has complied with the laws of this State applicable to it and is authorized during the current year to transact in this State its appropriate business of insurance. Its financial condition is shown by its annual statement to have been as follows on December 31, 1952: Aggregate amount of available assets, $57,616,375.45; Aggregate amount of liabilities (except capital), including reinsurance reserve, $30,222,784.30; Net assets, $27,393,591.15; Amount of actual paid-up capital, $2,000,000.00; Surplus, $25,393,591.15; Income for the year, $27,095,291.23; Expenditures for the year, $22,617,000.25.

IN WITNESS WHEREOF, I have hereunto subscribed my name and caused my seal to be affixed at Columbus, Ohio, this day and date, July 1, 1953. Walter A. Robinson, Supt. of Ins. of Ohio. (Seal) 95

State of Ohio, Superintendent of Insurance, Certificate of Compliance—The undersigned, Supt. of Ins. of the State of Ohio, hereby certifies that The **CONNECTICUT GENERAL LIFE INSURANCE COMPANY**, whose principal office is located at Hartford, State of Connecticut, has complied with the laws of this State applicable to it and is authorized during the current year to transact in this State its appropriate business of insurance. Its financial condition is shown by its annual statement to have been as follows on December 31, 1952: Aggregate amount of available assets, $1,054,441,140.27; Aggregate amount of liabilities (except capital), including reinsurance reserve, $977,638,094.30; Net assets, $76,803,045.97; Amount of actual paid-up capital, $6,000,000.00; Surplus, $70,803,045.97; Income for the year, $239,448,436.19; Expenditures for the year, $131,625,532.35.

IN WITNESS WHEREOF, I have hereunto subscribed my name and caused my seal to be affixed at Columbus, Ohio, this day and date, July 1, 1953. Walter A. Robinson, Supt. of Ins. of Ohio. (Seal) 96

State of Ohio, Superintendent of Insurance, Certificate of Compliance—The undersigned, Supt. of Ins. of the State of Ohio, hereby certifies that The **CONTINENTAL CASUALTY COMPANY**, whose principal office is located at Chicago, State of Illinois, has complied with the laws of this State applicable to it and is authorized during the current year to transact in this State its appropriate business of insurance. Its financial condition is shown by its annual statement to have been as follows on December 31, 1952: Aggregate amount of available assets, $172,787,356.09; Aggregate amount of liabilities (except capital), including reinsurance reserve, $116,198,990.03; Net assets, $56,588,366.06; Amount of actual paid-up capital, $10,000,000.00; Surplus, $46,588,366.06; Income for the year, $123,049,330.90; Expenditures for the year, $109,781,378.63.

IN WITNESS WHEREOF, I have hereunto subscribed my name and caused my seal to be affixed at Columbus, Ohio, this day and date, July 1, 1953. Walter A. Robinson, Supt. of Ins. of Ohio. (Seal) 101

State of Ohio, Superintendent of Insurance, Certificate of Compliance—The undersigned, Supt. of Ins. of the State of Ohio, hereby certifies that The **CONTINENTAL INSURANCE COMPANY**, whose principal office is located at New York, State of New York, has complied with the laws of this State applicable to it and is authorized during the current year to transact in this State its appropriate business of insurance. Its financial condition is shown by its annual statement to have been as follows on December 31, 1952: Aggregate amount of available assets, $292,036,943.79; Aggregate amount of liabilities (except capital), including reinsurance reserve, $88,576,825.18; Net assets, $203,460,118.61; Amount of actual paid-up capital, $25,000,000.00; Surplus, $178,460,118.61; Income for the year, $75,913,342.44; Expenditures for the year, $69,942,773.55.

IN WITNESS WHEREOF, I have hereunto subscribed my name and caused my seal to be affixed at Columbus, Ohio, this day and date, July 1, 1953. Walter A. Robinson, Supt. of Ins. of Ohio. (Seal) 102

State of Ohio, Superintendent of Insurance, Certificate of Compliance—The undersigned, Supt. of Ins. of the State of Ohio, hereby certifies that The **CRAFTSMAN INSURANCE COMPANY**, whose principal office is located at Boston, State of Massachusetts, has complied with the laws of this State applicable to it and is authorized during the current year to transact in this State its appropriate business of insurance. Its financial condition is shown by its annual statement to have been as follows on December 31, 1952: Aggregate amount of available assets, $1,579,738.05; Aggregate amount of liabilities (except capital), including reinsurance reserve, $1,067,881.39; Net assets, $511,856.66; Amount of actual paid-up capital, $100,000.00; Surplus, $411,856.66; Income for the year, $4,667,130.54; Expenditures for the year, $4,319,481.07.

IN WITNESS WHEREOF, I have hereunto subscribed my name and caused my seal to be affixed at Columbus, Ohio, this day and date, July 1, 1953. Walter A. Robinson, Supt. of Ins. of Ohio. (Seal) 103

State of Ohio, Superintendent of Insurance, Certificate of Compliance—The undersigned, Supt. of Ins. of the State of Ohio, hereby certifies that The **DETROIT FIRE AND MARINE INSURANCE COMPANY**, whose principal office is located at Detroit, State of Michigan, has complied with the laws of this State applicable to it and is authorized during the current year to transact in this State its appropriate business of insurance. Its financial condition is shown by its annual statement to have been as follows on December 31, 1952: Aggregate amount of available assets, $10,500,257.95; Aggregate amount of liabilities (except capital), including reinsurance reserve, $4,796,525.61; Net assets, $5,703,732.34; Amount of actual paid-up capital, $1,000,000.00; Surplus, $4,703,732.34; Income for the year, $4,238,073.84; Expenditures for the year, $3,437,355.17.

IN WITNESS WHEREOF, I have hereunto subscribed my name and caused my seal to be affixed at Columbus, Ohio, this day and date, July 1, 1953. Walter A. Robinson, Supt. of Ins. of Ohio. (Seal) 107

State of Ohio, Superintendent of Insurance, Certificate of Compliance—The undersigned, Supt. of Ins. of the State of Ohio, hereby certifies that The **DUBUQUE FIRE AND MARINE INSURANCE COMPANY**, whose principal office is located at Dubuque, State of Iowa, has complied with the laws of this State applicable to it and is authorized during the current year to transact in this State its appropriate business of insurance. Its financial condition is shown by its annual statement to have been as follows on December 31, 1952: Aggregate amount of available assets, $6,787,200.69; Aggregate amount of liabilities (except capital), including reinsurance reserve, $4,427,440.63; Net assets, $2,359,760.06; Amount of actual paid-up capital, $1,150,000.00; Surplus, $1,209,760.06; Income for the year, $3,227,626.94; Expenditures for the year, $3,016,026.14.

IN WITNESS WHEREOF, I have hereunto subscribed my name and caused my seal to be affixed at Columbus, Ohio, this day and date, July 1, 1953. Walter A. Robinson, Supt. of Ins. of Ohio. (Seal) 109

State of Ohio, Superintendent of Insurance, Certificate of Compliance—The undersigned, Supt. of Ins. of the State of Ohio, hereby certifies that The **EMPIRE STATE INSURANCE COMPANY**, whose principal office is located at Watertown, State of New York, has complied with the laws of this State applicable to it and is authorized during the current year to transact in this State its appropriate business of insurance. Its financial condition is shown by its annual statement to have been as follows on December 31, 1952: Aggregate amount of available assets: $7,483,741.71; Aggregate amount of liabilities (except capital), including reinsurance reserve, $4,460,303.14; Net assets, $3,023,438.57; Amount of actual paid-up capital, $1,000,000.00; Surplus, $2,023,438.57; Income for the year, $3,726,909.00; Expenditures for the year, $3,143,078.14.

IN WITNESS WHEREOF, I have hereunto subscribed my name and caused my seal to be affixed at Columbus, Ohio, this day and date, July 1, 1953. Walter A. Robinson, Supt. of Ins. of Ohio. (Seal) 113

State of Ohio, Superintendent of Insurance, Certificate of Compliance—The undersigned, Supt. of Ins. of the State of Ohio, hereby certifies that The **EQUITABLE FIRE AND MARINE INSURANCE COMPANY**, whose principal office is located at Providence, State of Rhode Island, has complied with the laws of this State applicable to it and is authorized during the current year to transact in this State its appropriate business of insurance. Its financial condition is shown by its annual statement to have been as follows on December 31, 1952: Aggregate amount of available assets, $15,679,893.41; Aggregate amount of liabilities (except capital), including reinsurance reserve, $5,999,384.40; Net assets, $9,680,509.01; Amount of actual paid-up capital, $2,000,000.00; Surplus, $7,680,509.01; Income for the year, $5,455,238.83; Expenditures for the year, $4,474,085.05.

IN WITNESS WHEREOF, I have hereunto subscribed my name and caused my seal to be affixed at Columbus, Ohio, this day and date, July 1, 1953. Walter A. Robinson, Supt. of Ins. of Ohio. (Seal) 118

State of Ohio, Superintendent of Insurance, Certificate of Compliance—The undersigned, Supt. of Ins. of the State of Ohio, hereby certifies that The **EQUITABLE LIFE ASSURANCE SOCIETY OF THE UNITED STATES** of New York, State of New York, has complied with the laws of this State applicable to this class of Companies and is authorized during the current year to transact in this State its appropriate business of insurance on the mutual plan. Its financial condition is shown by its annual statement to have been as follows on December 31, 1952: Amounts of assets, $6,571,694,494.24; Amount of liabilities, including re-insurance reserve, $6,176,470,026.51; Surplus, $395,224,467.73; Income for the year 1952, $1,113,515,495.54; Expenditures for the year 1952, $667,152,939.72.

IN WITNESS WHEREOF, I have hereunto subscribed my name and caused my seal to be affixed at Columbus, Ohio, this day and date, July 1, 1953. Walter A. Robinson, Supt. of Ins. of Ohio. (Seal) 119

State of Ohio, Superintendent of Insurance, Certificate of Compliance—The undersigned, Supt. of Ins. of the State of Ohio, hereby certifies that The **EQUITABLE LIFE INSURANCE COMPANY OF IOWA**, whose principal office is located at Des Moines, State of Iowa, has complied with the laws of this State applicable to it and is authorized during the current year to transact in this State its appropriate business of insurance. Its financial condition is shown by its annual statement to have been as follows on December 31, 1952: Aggregate amount of available assets, $477,983,265.76; Aggregate amount of liabilities (except capital), including reinsurance reserve, $457,284,698.77; Net assets, $20,698,566.99; Amount of actual paid-up capital, $1,000,000.00; Surplus, $19,698,566.99; Income for the year, $66,830,604.14; Expenditures for the year, $40,087,524.54.

IN WITNESS WHEREOF, I have hereunto subscribed my name and caused my seal to be affixed at Columbus, Ohio, this day and date, July 1, 1953. Walter A. Robinson, Supt. of Ins. of Ohio. (Seal) 121

State of Ohio, Superintendent of Insurance, Certificate of Compliance—The undersigned, Supt. of Ins. of the State of Ohio, hereby certifies that The **EXCELSIOR INSURANCE COMPANY OF NEW YORK**, whose principal office is located at Syracuse, State of New York, has complied with the laws of this State applicable to it and is authorized during the current year to transact in this State its appropriate business of insurance. Its financial condition is shown by its annual statement to have been as follows on December 31, 1952: Aggregate amount of available assets, $2,439,601.88; Aggregate amount of liabilities (except capital), including reinsurance reserve, $1,179,502.55; Net assets, $1,260,099.33; Amount of actual paid-up capital, $720,000.00; Surplus, $540,099.33; Income for the year, $1,322,793.93; Expenditures for the year, $974,121.51.

IN WITNESS WHEREOF, I have hereunto subscribed my name and caused my seal to be affixed at Columbus, Ohio, this day and date, July 1, 1953. Walter A. Robinson, Supt. of Ins. of Ohio. (Seal) 123

State of Ohio, Superintendent of Insurance, Certificate of Compliance—The undersigned, Supt. of Ins. of the State of Ohio, hereby certifies that The **FARMERS AND TRADERS LIFE INSURANCE COMPANY**, whose principal office is located at Syracuse, State of New York, has complied with the laws of this State applicable to it and is authorized during the current year to transact in this State its appropriate business of insurance. Its financial condition is shown by its annual statement to have been as follows on December 31, 1952: Aggregate amount of available assets, $29,591,906.98; Aggregate amount of liabilities (except capital), including reinsurance reserve, $27,896,680.64; Net assets, $1,695,226.34; Amount of actual paid-up capital, $300,000.00; Surplus, $1,395,226.34; Income for the year, $4,531,415.15; Expenditures for the year, $2,185,257.85.

IN WITNESS WHEREOF, I have hereunto subscribed my name and caused my seal to be affixed at Columbus, Ohio, this day and date, July 1, 1953. Walter A. Robinson, Supt. of Ins. of Ohio. (Seal) 12[illegible]

State of Ohio, Superintendent of Insurance, Certificate of Compliance—The undersigned, Supt. of Ins. of the State of Ohio, hereby certifies that The **FEDERAL INSURANCE COMPANY**, whose principal office is located at Holland Township (Flemington), State of New Jersey, has complied with the laws of this State applicable to it and is authorized during the current year to transact in this State its appropriate business of insurance. Its financial condition is shown by its annual statement to have been as follows on December 31, 1952: Aggregate amount of available assets, $68,470,394.62; Aggregate amount of liabilities (except capital), including reinsurance reserve, $34,186,186.50; Net assets, $34,284,208.12; Amount of actual paid-up capital, $4,000,000.00; Surplus, $30,284,208.12; Income for the year, $26,704,176.78; Expenditures for the year, $20,745,643.12.

IN WITNESS WHEREOF, I have hereunto subscribed my name and caused my seal to be affixed at Columbus, Ohio, this day and date, July 1, 1953. Walter A. Robinson, Supt. of Ins. of Ohio. (Seal) 129

State of Ohio, Superintendent of Insurance, Certificate of Compliance—The undersigned, Supt. of Ins. of the State of Ohio, hereby certifies that The **FIDELITY AND CASUALTY COMPANY OF NEW YORK**, whose principal office is located at New York, State of New York, has complied with the laws of this State applicable to it and is authorized during the current year to transact in this State its appropriate business of insurance. Its financial condition is shown by its annual statement to have been as follows on December 31, 1952: Aggregate amount of available assets, $186,792,165.33; Aggregate amount of liabilities (except capital), including reinsurance reserve, $122,129,858.60; Net assets, $64,662,306.73; Amount of actual paid-up capital, $2,250,000.00; Surplus, $62,412,306.73; Income for the year, $108,634,585.33; Expenditures for the year, $89,888,327.66.

IN WITNESS WHEREOF, I have hereunto subscribed my name and caused my seal to be affixed at Columbus, Ohio, this day and date, July 1, 1953. Walter A. Robinson, Supt. of Ins. of Ohio. (Seal) 133

State of Ohio, Superintendent of Insurance, Certificate of Compliance—The undersigned, Supt. of Ins. of the State of Ohio, hereby certifies that The **FIDELITY AND DEPOSIT COMPANY OF MARYLAND**, whose principal office is located at Baltimore, State of Maryland, has complied with the laws of this State applicable to it and is authorized during the current year to transact in this State its appropriate business of insurance. Its financial condition is shown by its annual statement to have been as follows on December 31, 1952: Aggregate amount of available assets, $55,723,486.12; Aggregate amount of liabilities (except capital), including reinsurance reserve, $27,120,779.54; Net assets, $28,602,706.58; Amount of actual paid-up capital, $3,000,000.00; Surplus, $25,602,706.58; Income for the year, $20,438,171.18; Expenditures for the year, $17,408,669.49.

IN WITNESS WHEREOF, I have hereunto subscribed my name and caused my seal to be affixed at Columbus, Ohio, this day and date, July 1, 1953. Walter A. Robinson, Supt. of Ins. of Ohio. (Seal) 134

State of Ohio, Superintendent of Insurance, Certificate of Compliance—The undersigned, Supt. of Ins. of the State of Ohio, hereby certifies that The **FIDELITY-PHENIX FIRE INSURANCE COMPANY OF NEW YORK**, whose principal office is located at New York, State of New York, has complied with the laws of this State applicable to it and is authorized during the current year to transact in this State its appropriate business of insurance. Its financial condition is shown by its annual statement to have been as follows on December 31, 1952: Aggregate amount of available assets, $253,742,375.29; Aggregate amount of liabilities (except capital), including reinsurance reserve, $70,375,283.44; Net assets, $183,367,091.85; Amount of actual paid-up capital, $20,000,000.00; Surplus, $163,367,091.85; Income for the year, $60,810,781.84;; Expenditures for the year, $56,203,593.09.

IN WITNESS WHEREOF, I have hereunto subscribed my name and caused my seal to be affixed at Columbus, Ohio, this day and date. July 1, 1953. Walter A. Robinson, Supt. of Ins. of Ohio. (Seal) 138

State of Ohio, Superintendent of Insurance, Certificate of Compliance—The undersigned, Supt. of Ins. of the State of Ohio, hereby certifies that The **FIRE ASSOCIATION OF PHILADELPHIA**, whose principal office is located at Philadelphia, State of Pennsylvania, has complied with the laws of this State applicable to it and is authorized during the current year to transact in this State its appropriate business of insurance. Its financial condition is shown by its annual statement to have been as follows on December 31, 1952: Aggregate amount of available assets, $64,783,559.70; Aggregate amount of liabilities (except capital), including reinsurance reserve, $37,953,030.41; Net assets, $26,830,529.29; Amount of actual paid-up capital, $3,400,000.00; Surplus, $23,430,529.29; Income for the year, $30,936,538.08; Expenditures for the year, $27,530,391.16.

IN WITNESS WHEREOF, I have hereunto subscribed my name and caused my seal to be affixed at Columbus, Ohio, this day and date, July 1, 1953. Walter A. Robinson, Supt. of Ins. of Ohio. (Seal) 140

State of Ohio, Superintendent of Insurance, Certificate of Compliance—The undersigned, Supt. of Ins. of the State of Ohio, hereby certifies that The **FIREMEN'S INSURANCE COMPANY OF NEWARK**, whose principal office is located at Newark, State of New Jersey, has complied with the laws of this State applicable to it and is authorized during the current year to transact in this State its appropriate business of insurance. Its financial condition is shown by its annual statement to have been as follows on December 31, 1952: Aggregate amount of available assets, $125,872,513.43; Aggregate amount of liabilities (except capital), including reinsurance reserve, $71,027,539.22; Net assets, $54,844,974.21; Amount of actual paid-up capital, $11,925,000.00; Surplus, $42,919,974.21; Income for the year, $62,414,615.15; Expenditures for the year, $46,518,157.27.

IN WITNESS WHEREOF, I have hereunto subscribed my name and caused my seal to be affixed at Columbus, Ohio, this day and date, July 1, 1953. Walter A. Robinson, Supt. of Ins. of Ohio. (Seal) 142

State of Ohio, Superintendent of Insurance, Certificate of Compliance—The undersigned, Supt. of Ins. of the State of Ohio, hereby certifies that The **FIRST NATIONAL INSURANCE COMPANY OF AMERICA**, whose principal office is located at Seattle, State of Washington, has complied with the laws of this State applicable to it and is authorized during the current year to transact in this State its appropriate business of insurance. Its financial condition is shown by its annual statement to have been as follows on December 31, 1952: Aggregate amount of available assets, $14,038,839.97; Aggregate amount of liabilities (except capital), including reinsurance reserve, $7,811,291.18; Net assets, $6,227,548.79; Amount of actual paid-up capital, $2,000,000.00; Surplus, $4,227,548.79; Income for the year, $5,382,977.17; Expenditures for the year, $3,978,458.50.

IN WITNESS WHEREOF, I have hereunto subscribed my name and caused my seal to be affixed at Columbus, Ohio, this day and date, July 1, 1953. Walter A. Robinson, Supt. of Ins. of Ohio. (Seal) 144

State of Ohio, Superintendent of Insurance, Certificate of Compliance—The undersigned, Supt. of Ins. of the State of Ohio, hereby certifies that The **FRANKLIN LIFE INSURANCE COMPANY**, whose principal office is located at Springfield, State of Illinois, has complied with the laws of this State applicable to it and is authorized during the current year to transact in this State its appropriate business of insurance. Its financial condition is shown by its annual statement to have been as follows on December 31, 1952: Aggregate amount of available assets, $222,842,750.69; Aggregate amount of available liabilities (except capital), including reinsurance reserve, $208,342,750.69; Net assets, $14,500,000.00; Amount of actual paid-up capital, $3,468,750.00; Surplus, $11,031,250.00; Income for the year, $59,728,594.26; Expenditures for the year, $31,907,188.87.

IN WITNESS WHEREOF, I have hereunto subscribed my name and caused my seal to be affixed at Columbus, Ohio, this day and date, July 1, 1953. Walter A. Robinson, Supt. of Ins. of Ohio. (Seal) 145

State of Ohio, Superintendent of Insurance, Certificate of Compliance—The undersigned, Supt. of Ins. of the State of Ohio, hereby certifies that The **FRANKLIN NATIONAL INSURANCE COMPANY OF NEW YORK**, whose principal office is located at New York, State of New York, has complied with the laws of this State applicable to it and is authorized during the current year to transact in this State its appropriate business of insurance. Its financial condition is shown by its annual statement to have been as follows on December 31, 1952: Aggregate amount of available assets, $9,693,610.49; Aggregate amount of liabilities (except capital), including reinsurance reserve, $4,256,179.74; Net assets, $5,437,430.75; Amount of actual paid-up capital, $1,500,000.00; Surplus, $3,937,430.75; Income for the year, $3,520,633.76; Expenditures for the year, $2,854,878.68.

IN WITNESS WHEREOF, I have hereunto subscribed my name and caused my seal to be affixed at Columbus, Ohio, this day and date, July 1, 1953. Walter A. Robinson, Supt. of Ins. of Ohio. (Seal) 146

State of Ohio, Superintendent of Insurance, Certificate of Compliance—The undersigned, Supt. of Ins. of the State of Ohio, hereby certifies that The **FULTON FIRE INSURANCE COMPANY**, whose principal office is located at New York, State of New York, has complied with the laws of this State applicable to it and is authorized during the current year to transact in this State its appropriate business of insurance. Its financial condition is shown by its annual statement to have been as follows on December 31, 1952: Aggregate amount of available assets, $2,482,328.65; Aggregate amount of liabilities (except capital), including reinsurance reserve, $5,200.00; Net assets, $2,477,128.65; Amount of actual paid-up capital, $1,000,000.00; Surplus, $1,477,128.65; Income for the year, $67,763.79; Expenditures for the year, $15,347.99.

IN WITNESS WHEREOF, I have hereunto subscribed my name and caused my seal to be affixed at Columbus, Ohio, this day and date, July 1, 1953. Walter A. Robinson, Supt. of Ins. of Ohio. (Seal) 148

State of Ohio, Superintendent of Insurance, Certificate of Compliance—The undersigned, Supt. of Ins. of the State of Ohio, hereby certifies that The U. S. Branch **GENERAL ACCIDENT FIRE AND LIFE ASSURANCE CORPORATION, LTD.**, whose principal office is located at Perth, Scotland, has complied with the laws of this State applicable to it and is authorized during the current year to transact in this State its appropriate business of insurance. Its financial condition is shown by its annual statement to have been as follows on December 31, 1952: Aggregate amount of available assets, $99,220,909.96; Aggregate amount of liabilities (except capital), including reinsurance reserve, $66,025,222.98; Net assets, $33,195,686.98; Statutory Deposit, $1,050,000.00; Surplus, $32,145,686.98; Income for the year, $56,204,186.36; Expenditures for the year, $46,530,645.02.

IN WITNESS WHEREOF, I have hereunto subscribed my name and caused my seal to be affixed at Columbus, Ohio, this day and date, July 1, 1953. Walter A. Robinson, Supt. of Ins. of Ohio. (Seal) 149

State of Ohio, Superintendent of Insurance, Certificate of Compliance—The undersigned, Supt. of Ins. of the State of Ohio, hereby certifies that The **GENERAL CASUALTY COMPANY OF AMERICA**, whose principal office is located at Seattle, State of Washington, has complied with the laws of this State applicable to it and is authorized during the current year to transact in this State its appropriate business of insurance. Its financial condition is shown by its annual statement to have been as follows on December 31, 1952: Aggregate amount of available assets, $41,181,165.80; Aggregate amount of liabilities (except capital), including reinsurance reserve, $32,114,002.74; Net assets, $9,067,163.06; Amount of actual paid-up capital, $2,000,000.00; Surplus, $7,067,163.06; Income for the year, $28,875,719.41; Expenditures for the year, $22,800,223.98.

IN WITNESS WHEREOF, I have hereunto subscribed my name and caused my seal to be affixed at Columbus, Ohio, this day and date, July 1, 1953. Walter A. Robinson. Supt. of Ins. of Ohio. (Seal) 151

State of Ohio, Superintendent of Insurance, Certificate of Compliance—The undersigned, Supt. of Ins. of the State of Ohio, hereby certifies that The **GENERAL INSURANCE COMPANY OF AMERICA**, whose principal office is located at Seattle, State of Washington, has complied with the laws of this State applicable to it and is authorized during the current year to transact in this State its appropriate business of insurance. Its financial condition is shown by its annual statement to have been as follows on December 31, 1952: Aggregate amount of available assets, $87,803,862.20; Aggregate amount of liabilities (except capital), including reinsurance reserve, $51,167,548.25; Net assets, $36,636,313.95; Amount of actual paid-up capital, $2,000,000.00; Surplus, $34,636,313.95; Income for the year, $44,429,217.98; Expenditures for the year, $37,482,121.26.

IN WITNESS WHEREOF, I have hereunto subscribed my name and caused my seal to be affixed at Columbus, Ohio, this day and date, July 1, 1953. Walter A. Robinson, Supt. of Ins. of Ohio. (Seal) 153

State of Ohio, Superintendent of Insurance, Certificate of Compliance—The undersigned, Supt. of Ins. of the State of Ohio, hereby certifies that The **GLENS FALLS INDEMNITY COMPANY**, whose principal office is located at Glens Falls, State of New York, has complied with the laws of this State applicable to it and is authorized during the current year to transact in this State its appropriate business of insurance. Its financial condition is shown by its annual statement to have been as follows on December 31, 1952: Aggregate amount of available assets, $40,825,404.68; Aggregate amount of liabilities (except capital), including reinsurance reserve, $28,637,010.84; Net assets, $12,188,393.84; Amount of actual paid-up capital, $1,500,000.00; Surplus, $10,688,393.84; Income for the year, $24,783,395.74; Expenditures for the year, $21,422,405.94.

IN WITNESS WHEREOF, I have hereunto subscribed my name and caused my seal to be affixed at Columbus, Ohio, this day and date, July 1, 1953. Walter A. Robinson, Supt. of Ins. of Ohio. (Seal) 158

State of Ohio, Superintendent of Insurance, Certificate of Compliance—The undersigned, Supt. of Ins. of the State of Ohio, hereby certifies that The **GLENS FALLS INSURANCE COMPANY**, whose principal office is located at Glens Falls, State of New York, has complied with the laws of this State applicable to it and is authorized during the current year to transact in this State its appropriate business of insurance. Its financial condition is shown by its annual statement to have been as follows on December 31, 1952: Aggregate amount of available assets, $77,347,580.91; Aggregate amount of liabilities (except capital), including reinsurance reserve, $48,666,645.12; Net assets, $28,680,935.79; Amount of actual paid-up capital, $3,250,000.00; Surplus, $25,430,935.79; Income for the year, $40,005,162.54; Expenditures for the year, $34,447,608.85.

IN WITNESS WHEREOF, I have hereunto subscribed my name and caused my seal to be affixed at Columbus, Ohio, this day and date. July 1, 1953. Walter A. Robinson, Supt. of Ins. of Ohio. (Seal) 159

State of Ohio, Superintendent of Insurance, Certificate of Compliance—The undersigned, Supt. of Ins. of the State of Ohio, hereby certifies that The **GLOBE INDEMNITY COMPANY**, whose principal office is located at New York, State of New York, has complied with the laws of this State applicable to it and is authorized during the current year to transact in this State its appropriate business of insurance. Its financial condition is shown by its annual statement to have been as follows on December 31, 1952: Aggregate amount of available assets, $82,145,382.22; Aggregate amount of liabilities (except capital), including reinsurance reserve, $56,331,649.72; Net assets, $25,813,732.50; Amount of actual paid-up capital, $2,500,000.00; Surplus, $23,313,732.50; Income for the year, $44,916,516.82; Expenditures for the year, $42,502,653.18.

IN WITNESS WHEREOF, I have hereunto subscribed my name and caused my seal to be affixed at Columbus, Ohio, this day and date, July 1, 1953. Walter A. Robinson, Supt. of Ins. of Ohio. (Seal) 160

State of Ohio, Superintendent of Insurance, Certificate of Compliance—The undersigned, Supt. of Ins. of the State of Ohio, hereby certifies that The **GLOBE AND REPUBLIC INSURANCE COMPANY OF AMERICA**, whose principal office is located at Philadelphia, State of Pennsylvania, has complied with the laws of this State applicable to it and is authorized during the current year to transact in this State its appropriate business of insurance. Its financial condition is shown by its annual statement to have been as follows on December 31, 1952: Aggregate amount of available assets, $12,096,189.15; Aggregate amount of liabilities (except capital), including reinsurance reserve, $7,825,676.16; Net assets, $4,270,512.99; Amount of actual paid-up capital, $1,000,000.00; Surplus, $3,270,512.99; Income for the year, $5,956,802.40; Expenditures for the year, $5,386,549.90.

IN WITNESS WHEREOF, I have hereunto subscribed my name and caused my seal to be affixed at Columbus, Ohio, this day and date, July 1, 1953. Walter A. Robinson, Supt. of Ins. of Ohio. (Seal) 161

State of Ohio, Superintendent of Insurance, Certificate of Compliance—The undersigned, Supt. of Ins. of the State of Ohio, hereby certifies that The **GRAIN DEALERS' MUTUAL INSURANCE COMPANY**, whose principal office is located at Indianapolis, State of Indiana, has complied with the laws of this State applicable to this class of Companies and is authorized during the current year to transact in this State its appropriate business of insurance on the mutual plan. Its financial condition is shown by its annual statement to have been as follows on December 31, 1952: Amount of assets, $19,366,832.63; Amount of liabilities, including reinsurance reserve, $13,360,374.79; Surplus, $6,006,457.84; Income for the year 1952, $14,089,417.37; Expenditures for the year 1952, $11,304,117.38.

IN WITNESS WHEREOF, I have hereunto subscribed my name and caused my seal to be affixed at Columbus, Ohio, this day and date, July 1, 1953. Walter A. Robinson, Supt. of Ins. of Ohio. (Seal) 163

State of Ohio, Superintendent of Insurance, Certificate of Compliance—The undersigned, Supt. of Ins. of the State of Ohio, hereby certifies that The **GREAT AMERICAN INDEMNITY COMPANY**, whose principal office is located at New York, State of New York, has complied with the laws of this State applicable to it and is authorized during the current year to transact in this State its appropriate business of insurance. Its financial condition is shown by its annual statement to have been as follows on December 31, 1952: Aggregate amount of available assets, $51,772,011.59; Aggregate amount of liabilities (except capital), including reinsurance reserve, $35,374,508.13; Net assets, $16,397,503.46; Amount of actual paid-up capital, $2,000,000.00; Surplus, $14,397,503.46; Income for the year, $33,543,023.94; Expenditures for the year, $36,231,637.23.

IN WITNESS WHEREOF, I have hereunto subscribed my name and caused my seal to be affixed at Columbus, Ohio, this day and date, July 1, 1953. Walter A. Robinson, Supt. of Ins. of Ohio. (Seal) 165

State of Ohio, Superintendent of Insurance, Certificate of Compliance—The undersigned, Supt. of Ins. of the State of Ohio, hereby certifies that The **GREAT AMERICAN INSURANCE COMPANY**, whose principal office is located at New York, State of New York, has complied with the laws of this State applicable to it and is authorized during the current year to transact in this State its appropriate business of insurance. Its financial condition is shown by its annual statement to have been as follows on December 31, 1952: Aggregate amount of available assets, $141,869,613.88; Aggregate amount of liabilities (except capital), including reinsurance reserve, $72,927,578.44; Net assets, $68,942,035.44; Amount of actual paid-up capital, $10,000,000.00; Surplus, $58,942,035.44; Income for the year, $60,724,637.43; Expenditures for the year, $51,614,454.54.

IN WITNESS WHEREOF, I have hereunto subscribed my name and caused my seal to be affixed at Columbus, Ohio, this day and date, July 1, 1953. Walter A. Robinson, Supt. of Ins. of Ohio. (Seal) 168

State of Ohio, Superintendent of Insurance, Certificate of Compliance—The undersigned, Supt. of Ins. of the State of Ohio, hereby certifies that The **HANOVER FIRE INSURANCE COMPANY**, whose principal office is located at New York, State of New York, has complied with the laws of this State applicable to it and is authorized during the current year to transact in this State its appropriate business of insurance. Its financial condition is shown by its annual statement to have been as follows on December 31, 1952: Aggregate amount of available assets, $54,653,373.83; Aggregate amount of liabilities (except capital), including reinsurance reserve, $36,293,819.59; Net assets, $18,359,554.24; Amount of actual paid-up capital, $4,000,000.00; Surplus, $14,359,554.24; Income for the year, $28,688,734.02; Expenditures for the year, $25,096,594.38.

IN WITNESS WHEREOF, I have hereunto subscribed my name and caused my seal to be affixed at Columbus, Ohio, this day and date, July 1, 1953. Walter A. Robinson, Supt. of Ins. of Ohio .(Seal) 172

State of Ohio, Superintendent of Insurance, Certificate of Compliance—The undersigned, Supt. of Ins. of the State of Ohio, hereby certifies that The **HARDWARE INDEMNITY INSURANCE COMPANY OF MINNESOTA**, whose principal office is located at Minneapolis, State of Minnesota, has complied with the laws of this State applicable to it and is authorized during the current year to transact in this State its appropriate business of insurance. Its financial condition is shown by its annual statement to have been as follows on December 31, 1952: Aggregate amount of available assets, $1,372,917.19; Aggregate amount of liabilities (except capital), including reinsurance reserve, $13,025.12; Net assets, $1,359,892.07; Amount of actual paid-up capital, $500,000.00; Surplus, $859,892.07; Income for the year, $33,910.17; Expenditures for the year, $70,716.32.

IN WITNESS WHEREOF, I have hereunto subscribed my name and caused my seal to be affixed at Columbus, Ohio, this day and date, July 1, 1953. Walter A. Robinson, Supt. of Ins. of Ohio. (Seal) 174

State of Ohio, Superintendent of Insurance, Certificate of Compliance—The undersigned, Supt. of Ins. of the State of Ohio, hereby certifies that The **HARDWARE MUTUAL INSURANCE COMPANY OF MINNESOTA**, of Minneapolis, State of Minnesota, has complied with the laws of this State applicable to this class of Companies and is authorized during the current year to transact in this State its appropriate business of insurance on the mutual plan. Its financial condition is shown by its annual statement to have been as follows on December 31, 1952: Amount of assets, $26,750,995.64; Amount of liabilities, including reinsurance reserve, $20,721,203.52; Surplus, $6,029,792.12; Income for the year 1952, $21,398,792.23; Expenditures for the year 1952, $18,289,143.57.

IN WITNESS WHEREOF, I have hereunto subscribed my name and caused my seal to be affixed at Columbus, Ohio, this day and date, July 1, 1953. Walter A. Robinson, Supt. of Ins. of Ohio. (Seal) 176

State of Ohio, Superintendent of Insurance, Certificate of Compliance—The undersigned, Supt. of Ins. of the State of Ohio, hereby certifies that The **HARTFORD ACCIDENT AND INDEMNITY COMPANY**, whose principal office is located at Hartford, State of Connecticut, has complied with the laws of this State applicable to it and is authorized during the current year to transact in this State its appropriate business of insurance. Its financial condition is shown by its annual statement to have been as follows on December 31, 1952: Aggregate amount of available assets, $273,313,120.02; Aggregate amount of liabilities (except capital), including reinsurance reserve, $198,369,226.89; Net assets, $74,943,894.13; Amount of actual paid-up capital, $10,000,000.00; Surplus, $64,943,894.13; Income for the year, $161,183,985.04; Expenditures for the year, $137,332,770.24.

IN WITNESS WHEREOF, I have hereunto subscribed my name and caused my seal to be affixed at Columbus, Ohio, this day and date, July 1, 1953. Walter A. Robinson, Supt. of Ins. of Ohio. (Seal) 178

State of Ohio, Superintendent of Insurance, Certificate of Compliance—The undersigned, Supt. of Ins. of the State of Ohio, hereby certifies that The **HARTFORD FIRE INSURANCE COMPANY**, whose principal office is located at Hartford, State of Connecticut, has complied with the laws of this State applicable to it and is authorized during the current year to transact in this State its appropriate business of insurance. Its financial condition is shown by its annual statement to have been as follows on December 31, 1952: Aggregate amount of available assets, $351,600,303.00; Aggregate amount of liabilities (except capital), including reinsurance reserve, $174,871,733.56; Net assets, $176,728,569.44; Amount of actual paid-up capital, $16,000,000.00; Surplus, $160,728,569.44; Income for the year, $155,270,896.51; Expenditures for the year, $136,466,039.39.

IN WITNESS WHEREOF, I have hereunto subscribed my name and caused my seal to be affixed at Columbus. Ohio, this day and date, July 1, 1953. Walter A. Robinson, Supt. of Ins. of Ohio. (Seal) 179

State of Ohio, Superintendent of Insurance, Certificate of Compliance—The undersigned, Supt. of Ins. of the State of Ohio, hereby certifies that The **HARTFORD STEAM BOILER INSPECTION & INSURANCE CO.**, whose principal office is located at Hartford, State of Connecticut, has complied with the laws of this State applicable to it and is authorized during the current year to transact in this State its appropriate business of insurance. Its financial condition is shown by its annual statement to have been as follows on December 31, 1952: Aggregate amount of available assets, $41,268,579.69; Aggregate amount of liabilities (except capital), including reinsurance reserve, $26,192,937.35; Net assets, $15,075,642.34; Amount of actual paid-up capital, $3,000,000.00; Surplus, $12,075,642.34; Income for the year, $15,825,829.69; Expenditures for the year, $14,598,757.30.

IN WITNESS WHEREOF, I have hereunto subscribed my name and caused my seal to be affixed at Columbus, Ohio, this day and date, July 1, 1953. Walter A. Robinson, Supt. of Ins. of Ohio. (Seal) [illegible]

State of Ohio, Superintendent of Insurance, Certificate of Compliance—The undersigned, Supt. of Ins. of the State of Ohio, hereby certifies that The **HOME INDEMNITY COMPANY**, whose principal office is located at New York, State of New York, has complied with the laws of this State applicable to it and is authorized during the current year to transact in this State its appropriate business of insurance. Its financial condition is shown by its annual statement to have been as follows on December 31, 1952: Aggregate amount of available assets, $52,455,093.94; Aggregate amount of liabilities (except capital), including reinsurance reserve, $37,405,543.81; Net assets, $15,049,550.13; Amount of actual paid-up capital, $1,500,000.00; Surplus, $13,549,550.13; Income for the year, $32,371,271.02; Expenditures for the year, $29,782,546.04.

IN WITNESS WHEREOF, I have hereunto subscribed my name and caused my seal to be affixed at Columbus, Ohio, this day and date, July 1, 1953. Walter A. Robinson, Supt. of Ins. of Ohio. (Seal) 184

State of Ohio, Superintendent of Insurance, Certificate of Compliance—The undersigned, Supt. of Ins. of the State of Ohio, hereby certifies that The **HOME INSURANCE COMPANY**, whose principal office is located at New York, State of New York, has complied with the laws of this State applicable to it and is authorized during the current year to transact in this State its appropriate business of insurance. Its financial condition is shown by its annual statement to have been as follows on December 31, 1952: Aggregate amount of available assets, $396,933,148.25; Aggregate amount of liabilities (except capital), including reinsurance reserve, $222,855,882.49; Net assets, $174,077,265.76; Amount of actual paid-up capital, $20,000,000.00; Surplus, $154,077,265.76; Income for the year, $197,295,065.76; Expenditures for the year, $182,796,812.03.

IN WITNESS WHEREOF, I have hereunto subscribed my name and caused my seal to be affixed at Columbus, Ohio, this day and date, July 1, 1953. Walter A. Robinson, Supt. of Ins. of Ohio. (Seal) 185

State of Ohio, Superintendent of Insurance, Certificate of Compliance—The undersigned, Supt. of Ins. of the State of Ohio, hereby certifies that The **HOMELAND INSURANCE COMPANY OF AMERICA**, whose principal office is located at New York, State of New York, has complied with the laws of this State applicable to it and is authorized during the current year to transact in this State its appropriate business of insurance. Its financial condition is shown by its annual statement to have been as follows on December 31, 1952: Aggregate amount of available assets, $7,126,288.07; Aggregate amount of liabilities (except capital), including reinsurance reserve, $3,867,014.54; Net assets, $3,259,273.53; Amount of actual paid-up capital, $1,000,000.00; Surplus, $2,259,273.53; Income for the year, $2,838,056.24; Expenditures for the year, $2,485,704.57.

IN WITNESS WHEREOF, I have hereunto subscribed my name and caused my seal to be affixed at Columbus, Ohio, this day and date, July 1, 1953. Walter A. Robinson, Supt. of Ins. of Ohio. (Seal) 187

State of Ohio, Superintendent of Insurance, Certificate of Compliance—The undersigned, Supt. of Ins. of the State of Ohio, hereby certifies that The **HOOSIER CASUALTY COMPANY**, whose principal office is located at Indianapolis, State of Indiana, has complied with the laws of this State applicable to it and is authorized during the current year to transact in this State its appropriate business of insurance. Its financial condition is shown by its annual statement to have been as follows on December 31, 1952: Aggregate amount of available assets, $5,755,935.53; Aggregate amount of liabilities (except capital), including reinsurance reserve, $3,605,445.13; Net assets, $2,150,490.40; Amount of actual paid-up capital, $500,000.00; Surplus, $1,650,490.40; Income for the year, $6,195,175.15; Expenditures for the year, $5,560,648.95.

IN WITNESS WHEREOF, I have hereunto subscribed my name and caused my seal to be affixed at Columbus, Ohio, this day and date, July 1, 1953. Walter A. Robinson, Supt. of Ins. of Ohio. (Seal) 188

State of Ohio, Superintendent of Insurance, Certificate of Compliance—The undersigned, Supt. of Ins. of the State of Ohio, hereby certifies that The **ILLINOIS NATIONAL CASUALTY COMPANY**, whose principal office is located at Springfield, State of Illinois, has complied with the laws of this State applicable to it and is authorized during the current year to transact in this State its appropriate business of insurance. Its financial condition is shown by its annual statement to have been as follows on December 31, 1952: Aggregate amount of available assets, $5,953,421.83; Aggregate amount of liabilities (except capital), including reinsurance reserve, $4,094,313.67; Net assets, $1,859,108.16; Amount of actual paid-up capital, $300,000.00; Surplus, $1,559,108.16; Income for the year, $5,272,965.26; Expenditures for the year, $4,587,062.06.

IN WITNESS WHEREOF, I have hereunto subscribed my name and caused my seal to be affixed at Columbus, Ohio, this day and date, July 1, 1953. Walter A. Robinson, Supt. of Ins. of Ohio. (Seal) 192

State of Ohio, Superintendent of Insurance, Certificate of Compliance—The undersigned, Supt. of Ins. of the State of Ohio, hereby certifies that The **INDEMNITY INSURANCE COMPANY OF NORTH AMERICA**, whose principal office is located at Philadelphia, State of Pennsylvania, has complied with the laws of this State applicable to it and is authorized during the current year to transact in this State its appropriate business of insurance. Its financial condition is shown by its annual statement to have been as follows on December 31, 1952: Aggregate amount of available assets, $155,467,591.69; Aggregate amount of liabilities (except capital), including reinsurance reserve, $103,465,715.89; Net assets, $52,001,875.80; Amount of actual paid-up capital, $5,000,000.00; Surplus, $47,001,875.80; Income for the year, $78,782,854.01; Expenditures for the year, $58,910,053.32.

IN WITNESS WHEREOF, I have hereunto subscribed my name and caused my seal to be affixed at Columbus, Ohio, this day and date, July 1, 1953. Walter A. Robinson, Supt. of Ins. of Ohio. (Seal) 196

State of Ohio, Superintendent of Insurance, Certificate of Compliance—The undersigned, Supt. of Ins. of the State of Ohio, hereby certifies that The **INDIANA RETAIL MERCHANTS ASSOCIATION MUTUAL FIRE INSURANCE COMPANY**, of Indianapolis, State of Indiana, has complied with the laws of this State applicable to this class of Companies and is authorized during the current year to transact in this State its appropriate business of insurance on the mutual plan. Its financial condition is shown by its annual statement to have been as follows on December 31, 1952: Amount of assets, $505,342.41; Amount of liabilities, including reinsurance reserve, $230,871.39; Surplus, $274,471.02; Income for the year 1952, $300,876.04; Expenditures for the year 1952, $258,990.27.

IN WITNESS WHEREOF, I have hereunto subscribed my name and caused my seal to be affixed at Columbus, Ohio, this day and date, July 1, 1953. Walter A. Robinson, Supt. of Ins. of Ohio. (Seal) 197

62—For Sale Real Estate

66—FARMS FOR SALE

A. F. Harruff, Broker
Have a nice listing of farms, 65 to 700 acres. Special on the 200 acres, black well tiled soil, modern seven room, two good barns. Write us at 184 S. Main for information. Dial 2-1419, 2-7030 or 2-9683.

70—AUTOMOTIVE

71—ACCESSORIES FOR SALE

SAVE
See Pop before you buy
Used—Recap or New Tires or Tubes
Pop Wylie Texaco
420 E. Center. Dial 2-9902.

Used Engines $35 up.
5 Points Auto Wrecking
Routes 30 and 98. Dial 3-7158.

AUTO GLASS
Installed in all makes and models of cars
New and used auto parts generators and batteries
Cooper
Tires and Tubes

· Malo Auto Parts
Kenton Ave. and Silver St.
Dial 2-1620.

AUTO GLASS
Prompt Replacement Service
CRIPPS AUTO GLASS SHOP
219 E. Center. Dial 2-1534.

STOP! STOP!
Save Money on
AUTO GLASS
MUFFLERS
Installation — Reasonable Prices
SPRINGS
GENERATORS
REAR FENDER SKIRTS
Name it — we have it.
House of a million new REBUILT used parts.
SANDERS
163 Davids St.

SAVE! SAVE! SAVE!
BUY YOUR
PRECISION
ALLSTATE
REBUILT
ENGINE TODAY!

1. GUARANTEED same as new car
2. GUARANTEED new car economy
3. GUARANTEED new car performance
4. PURCHASE on our easy pay plan

Ford — Chevrolet
Plymouth
1933 - 1951
$20 Down
$13 A Month
Installed — Exchanged
DRIVE AS YOU PAY
Sears, Roebuck & Co.
231 W. Center St.
Marion, Ohio.
Dial 2-1161.

72—REPAIRS AND SERVICE

Marion Auto Body Shop
Complete Body, Fender, Paint Work
N. Main St. Rear Jockey Steak House.
WILLIAM COLLIER

Stief Auto Painting
878 N. Prospect St. (Across from Lincoln Park). Dial 2-9661.

Guaranteed Radiator Flushing
Bob's Shell Service
N. Main at George St.

MAJOR
and
MINOR
Automotive Repairs

Albert & Adams
Authorized Studebaker Sales and Service
325 N. Main.
Dial 2-0920.

MARION'S
LARGEST
Body
and
MECHANICAL
REPAIR SHOP

Work Guaranteed

All Makes

MIDTOWN
CHEVROLET CO.

70—AUTOMOTIVE

72—REPAIRS AND SERVICE

Complete Brake Service
Call for Appointment
White's Pure Oil
Corner of N. Main and Mark Sts.
Dial 2-2522.

Continental Engines — Parts
MARION IMPLEMENT & SUPPLY
1027 N. Main. Dial 2-0453.

Complete Brake Service
FRAIZER'S GARAGE
274 Quarry.

COMPLETE AUTO REPAIR
Crank-grinding reboring sleeves and bearings any size.
CENTER GARAGE
Lowell Craft and Fred Davis
Dial 3-1030. 733 W. Center.

COLDWELL
Major and Minor Auto Repair
Dial 2-6596 Rear of 151 N. Main.

ROBINSON'S GARAGE
Complete Automotive Service
419 Waterloo St. Dial 3-1005.

73—Bicycles and Motorcycles

GIRL'S junior bicycle. In good condition, $25. 604 King Ave. Dial 2-8957.

FOR SALE—1946 Cushman motor scooter. In good condition. Call 381 Byhalia, Ohio.

1949 Cushman, needs work on engine. Call at 187 Dix Ave.

1953 All-State Crusior motor scooter. Call 658 Davids after 5:30 p.m.

BOY'S bicycle—26-inch, needs one new tire, good condition. Dial 2-4317.

Girl's bicycle, reasonable. Dial 2-6556.

1940—61 O.H.V.
1948—74 O.H.V. (cheap)
1948—45—clean.
1952—74—O.H.V.
MARION CYCLE STORE
427 W. Center St.

74—AUTOMOBILE TRAILERS

GOULD'S TRAILER SALES will be closed during the month of August. Special prices during the month of September for fall clearance.

1951 SILVER Star 33-foot. Contact Tony Deekard. 375 Fahey St.

FOR SALE—25-ft. Kozy trailer in good condition. One mile north of Route 4 on 203, Power road. Mrs. Clifford Thompson, Rt. 1, Prospect, Ohio.

30-FT. Roycraft housetrailer, like new, completely modern, awning. Owner going abroad, must sell before leaving. Rear 741 N. Main.

20-FT. Aluminum housetrailer. Electric refrigerator. Duo Therm stove, range. Good condition. Part cash, balance terms. Dial 3-7344.

1952 SHULTZ 35-ft. like new, sleeps four. Phone Delaware 3-8185 or 71 Wilder St.

MOTORIZED housetrailer for sale. Inquire at trailer on Tyler street after 3:00 p.m.

FOR SALE—18-ft. home-made housetrailer. Ideal for camping. First house east of Wyandot.

1952 35-FOOT Peerless housetrailer. Strictly modern, bath, shower and stool, automatic heat. Sleeps four. 9 E. Bomford, Richwood, or phone 3313.

27-Foot 1947 Sun housetrailer for sale at 988 Oak Grove Ave.

Twin Oaks Trailer Sales
N. Main St. Marion, O.

Peerless Mobile Homes
See the—
40-Ft. Two Bedroom.
40-Ft. Long Living Room.
35-Ft. with Bunk Beds.
with Youngstown or birch kitchens.

New Prairie Schooner
27-ft.—33-ft. or 37-ft. all modern.

GOOD USED TRAILERS
1952—40-Ft. Peerless, two bedroom.
1952—34-Ft. Pontiac Chief.
1950—26-Ft. LaSalle.
These trailers are all modern, in fine condition and priced for quick sale.

We sell Koolseal.
Also all trailer parts.

At Twin Oaks Trailer Park
N. Main St. Marion, O.

Motorcycles
1—1945 Harley "74", $110.00. New rings and valves ground.
1—1942 Harley "61", overhead, $295.00. Completely overhauled.
1—1937 Indian "74" Chief, $100.00. New rings and valves ground.
Chuck's Limp In Leap Out Garage, at Iberia, O.

CLYDE H. VANCE
Trailer and Accessory Sales
BRAND NEW TRAILERS
In one and two bedroom models
41-Ft. Zimmer 35-Ft. Travelo
30-Ft. Pontiac
32-Ft. Star 35-Ft. Continental

ONE GOOD USED TRAILER—
Priced to sell

Trailer rental spaces now available.

See us for KOOL-SEAL
Wonder Roof Coating and Awnings

Open Daily for Inspection
10 a.m. to 8:30 p.m.

WHY PAY RENT?
You can purchase a new housetrailer with small down payment and Bank Rate financing.

Keytown Camp, 1½ miles south on Route 23. Dial 2-3115.

1952 36-FT. all aluminum housetrailer. Bath with shower and tub, large awning, priced to sell. H. W. Arnold at Oakland Trailer Park.

75—Trucks—Tractors—Trailers

1946 FORD stake C.O.E. truck with two-speed axle. $250. Dial 3-7137.

1940 CHEVROLET ½-ton panel truck, good mechanical condition, good tires and heater, 239 E. Church. Dial 2-0513.

1939 FORD 1½ Ton Truck with flat rack. Dial 5-3928.

WHITE TRUCK
SALES — SERVICE
B & W GARAGE
Rear 320 N. Main. Dial 2-2702.

Good 1947 Chevrolet ½-ton truck, $450. Dial 3-2613 or 601½ N. State.

USED TRUCKS
1948 International K-6 with or without farm bed.
1953 International R-112 pick-up (Demonstrator). SAVE.
See us for your truck needs—new or used — better deals at
Fleet Service Garage
INTERNATIONAL TRUCK DEALER
W. Church and Park Blvd.
Dial 2-1758.

1948 CHEVROLET ½-ton pick-up truck. A-1 condition. 956 Uncapher Ave.

1951 CHEVROLET ½-ton truck. Good condition. Priced right. Low mileage. Dial 3-2622.

76—Passenger Cars for Sale

1949 Chevrolet two-door sedan. 195½ Barnhart St., after 3 p.m.

70—AUTOMOTIVE

76—Passenger Cars for Sale

REPOSSESSED
1946 Oldsmobile Two-Door Club Sedan "66." Make us an offer. Dial 2-1608.

KEY'S
Auto Sales
436 N. Main
Dial 2-3631.

51 Dodge Two-Door Sedan.
'48 Kaiser Four-Door Sedan, $495.
'49 Buick Super Four-Door Sedan. Very clean, $1,195.
'40 Dodge Two-Door Sedan, original finish, $195.
'50 Studebaker Four-Door Sedan $1,145.
'49 Oldsmobile '88' Club Coupe, $1,295.
'41 Plymouth Four-Door Sedan. $145.
GRUBER & REIDENBAUGH
USED CARS AT
BLANKENSHIP'S GARAGE
(Expert Auto Repair Service)
Phone 132, LaRue, Ohio.

McDANIEL'S
BIG
INVENTORY
REDUCTION SALE
STILL IN PROGRESS
Take Advantage of
These Terrific
Bargains TODAY!

52 Pontiac Convertible $2295
51 Cadillac Four-Door Sedan $2895
50 Ford Station Wagon $1045
50 Pontiac Four-Door Sedan $1345
50 Studebaker Two-Door Sedan .....$ 895
50 Pontiac Two-Door Sedan $1395
49 Nash Four-Door Sedan ....$ 865
49 Buick Sedanette $1065
48 Oldsmobile Two-Door Sedan .....$ 895
48 Pontiac Two-Door Sedan .....$ 895
48 Hudson Four-Door Sedan .....$ 695
48 Cadillac Four-Door Sedan $1675
47 Chevrolet Two-Door Sedan .....$ 745
47 Pontiac Two-Door Sedan .....$ 695
47 Oldsmobile Two-Door Sedan .....$ 595
47 Frazer Four-Door Sedan .....$ 495
47 Cadillac Four-Door Sedan $1165
47 Pontiac Four-Door Sedan .....$ 575
47 Plymouth Four-Door Sedan .....$ 595
46 Hudson Club Coupe ....$ 445
46 Ford Tudor .....$ 575
46 Pontiac Four-Four-Door Sedan $ 595
42 Buick Four-Door Sedan ....$ 135
39 Buick Four-Door Sedan ....$ 125
41 Chrysler ....$ 75

Open evenings until 9.

McDANIELS
Your Pontiac-Cadillac Dealer
Marion's Oldest Dealership — 1916.
309 W. Center. Dial 2-3134.

SAVE $200.
1950 Plymouth Club Coupe. Good condition. Priced at only $1,000 if sold this week. 161 N. Seffner after 3 p.m.

1941 FORD Tudor Sedan, good transportation, will sell reasonable. Inquire at The Center Bar and Grill, 526 W. Center St.

YOUR
CHOICE!

1950 Studebaker
Commander Four-Door Sedan. Overdrive, radio and heater. Excellent condition.
$1,095.

1950 Studebaker
Starlight Club Coupe. Radio, heater and overdrive. Low mileage, new car trade-in.
$1,095.

1948 Studebaker
Commander Club Coupe. Radio, heater and overdrive. Excellent tires. Very clean.
$895.

REMEMBER!
"WE DEAL YOUR WAY"
Gruber - Reidenbaugh
Pontiac Sales · Service
15 West Blagrove St.
Richwood, O. Phone 2821.
Open evenings 'til 9 p.m.

MARION MOTORS
Kaiser—Frazer—Henry J.
440 E. Center. Dial 2-6006.

33
Car Selection
Price reduced for balance of month up to $150.
Lautenslager's Used Cars
501 N. Main. Dial 2-2608.
Beside Bob's Mobile Service

1946 DESOTO four-door sedan. A-1 condition. Radio and heater New tires, $600. 161 Chicago Ave. Dial 2-5900.

1949 CHEVROLET four-door sedan, $800. 353 Blaine Ave. after 3:30 p.m. week days.

'47 OLDSMOBILE '78' Hydra-Matic four-door sedan. Nice. Best offer. Dial 2-2572 days or 3-1380 evenings.

70—AUTOMOTIVE

76—Passenger Cars for Sale

1950 OLDSMOBILE four-door sedan. Will sell or trade, excellent condition. Dial 2-8598 after 4 p.m.

SPECIALS
1951 Ford—Ford-O-Matic, $1265.
1949 Ford, $825.
1940 Chevrolet, one owner, $265.

WALSTON
Motor Sales
One mile south on Rt. 4.
DIAL 3-8321.

1938 CHEVROLET two-door sedan. Radio and heater. Good tires. Clyde Forry, Morral, O. Dial 5-2642.

Nation Wide
Dodge Contest
Ends Sept. 5th
"Get Behind Your Local Dealer"
IF
You want the buy of the year—
Cash or Trade
Fast Service—Long Terms
CAR or TRUCK
THEN
See us First — Last —
But See Us —
Your —
Choice of 20—Units
Guaranteed and Ready To Go
Prices Reduced on Entire Stock —
We Are Out To Win This Contest

Ripley Motor Co.
Dodge - Plymouth Dealer
"The cleanest cars in town"
646 N. Main St.
WHERE YOU HAVE NO PARKING PROBLEMS.
Dial 2-1630.
Open Evenings 'Til 9 P.M.

1946 DODGE Fluid Drive four-door sedan. Radio, heater, good condition, $500. 387 E. George.

1953 PLYMOUTH Convertible for sale. Inquire at 269½ Windsor St. after 5:00 p.m.

1952 Buick Special Four-Door Sedan. Radio, heater, standard transmission. In perfect condition. Dial 2-4831.

1941 BUICK four-door sedan. Clean inside and out. Cheap. Phone Caledonia 2787. $200.

FOR SALE—1950 Dodge four-door Coronet. Will trade for older car. Dial 4-2170.

1937 CHEVROLET Coupe, in fair condition, good tires, can be seen at 183 Silver St. before 4 p.m.

See Our—
Display Ad
In Today's Edition
Of The Star

SHORT FORD
Used Car Lot
Cor. Center and Vine Sts.
Dial 3-2209.
Open 'til 9.

'41 Buick, $200.
In good condition.
Dial 3-2695.

1948 AND 1949 PACKARD
FOUR-DOOR SEDANS.
Both with new paint jobs and in A-1 condition.

Smith Motor Sales
YOUR PACKARD DEALER
131 N. Prospect. Dial 2-1635.

1942 FORD Tudor, $225.00. Inquire at 180 Franconia or— Dial 2-7243.

1947 Nash "600" four-door, fair condition. 379 Cherry St.

48 Kaiser, clean, $425.
288 Edwards St. Dial 3-1654.

Drive Out and Pick Out
One of These Clean Cars
Then Make Your Own Deal
1952 Cadillac, four-door sedan. Radio, heater, Hydra-Matic.
1951 Ford Victoria, Fordomatic.
1951 Chevrolet. Radio, heater, Powerglide.
1950 Ford Custom "8" two-door sedan. Radio, heater, Overdrive.
1950 Ford Custom "8" Tudor sedan. Heater.
1950 Chevrolet four-door sedan. Radio, heater.
1950 Oldsmobile "88" two-door sedan. Radio, heater, Hydramatic.
1949 Chevrolet two-door sedan. Heater.
1949 Ford Custom "8" Tudor sedan. Heater.
1949 DeSoto convertible. Radio, heater.
1946 Chevrolet Aerosedan. Radio, heater.
1947 Oldsmobile "78". Radio, heater. Hydra-Matic.
1950 Studebaker Champion. Radio, heater.

Marion Auto Sales
N. Main. Across from Jockey Steak House. Dial 3-1850.

"The Bargain Lot"
Central Auto Sales
136 N. Main St.
Dial 2-5558.

70—AUTOMOTIVE

76—Passenger Cars for Sale

1946 PLYMOUTH. Needs some work, $175. Reidel Body Shop, 384 Davids St. Dial 3-8471.

"People Like to Deal With People They Like."
Your Best Buy
By Far — Is A
"SAFE BUY"
Used Car
'52 DeSoto Club Coupe—Save $$.
'51 DeSoto Convertible $1895
'52 Crosley Roadster .....$ 595
'51 Willys Station Wagon $1095
'49 Willys Jeepster ......$ 695
'48 Plymouth Station Wagon ....$ 695
'49 Studebaker two-door sedan ....$ 995
'49 Oldsmobile two-door sedan $1095
'47 Oldsmobile sedan ....$ 795
'51 Lincoln sedan $2195
'51 Mercury sedan $1795
'51 Oldsmobile sedan $2195
'51 Frazer sedan $1295
'50 Dodge Two-Door Sedan $1095
'49 Buick sedanette $1195
'51 Ford Tudor sedan $1295
'49 Mercury sedan $1195
'49 Dodge sedan ....$ 895
'49 Willys Panel ....$ 695
'49 Ford Tudor sedan ....$ 895
'48 Chevrolet sedan .....$ 795
48 Chevrolet Convertible ..$ 795
'46 Buick Sedan ....$ 695

MARION
Lincoln-Mercury
Used Car Lot
469 W. Center
Open Evenings until 9 p.m.
Dial 2-2088.
JACK KRATZER, MANAGER
LEE JONES, TED McARTHUR,
"SHERM" HALDEMAN
EDDIE FOX, SALESMEN.

'47 BUICK convertible, a beautiful car in perfect condition with new engine, top and tires. Must sell. 315½ S. Prospect.

NEW
ARRIVALS!
51 Ford Tudor, extra clean, fully equipped. One owner, $1,095.
50 Plymouth DeLuxe Two-Door Sedan, extra nice, $995.
50 Chevrolet DeLuxe Two-Door Sedan. Fully equipped and ready to go!
49 Ford Custom Tudor, fully equipped, (choice of two) Clean, $895.
48 Chevrolet Aero Sedan, many extras. Very clean, $845.
48 Plymouth Four-Door Sedan, runs good, $495.
42 Mercury Four-Door, new paint, extra good, $295.
41 Ford Fordor, fully equipped, clean, $295.

CHIVINGTON'S
Willys Sales & Service
244 N. Main
Dial 2-3135.

See These
BETTER BUYS AT
"Marion's Best
Trading Spot"

1940 Buick $299
1940 Dodge $149
1940 DeSoto $149
1946 Buick Sedan $599
1946 Packard Four-Door Sedan $399
1947 Chevrolet Sedan ...$699
1947 Oldsmobile 66 Sedan $699
1948 Plymouth Club Coupe $799
1948 Hudson Four-Door Sedan $749
1949 Packard Four-Door Sedan $899
1949 Buick Roadmaster Sedanette $1199
1949 Chevrolet Two-Door Sedan $999
1949 Plymouth Suburban $1099
1950 Nash Statesman Super Two-Door Sedan ..$1099
1951 Chevrolet Bel-Air Hard-Top $1599
1951 Dodge Two-Door Sedan $1299
1952 DeSoto V-8 Club Coupe $2649
1952 DeSoto V-8 Sedan $2549
1952 DeSoto V-8 Hard-Top $2599
1952 DeSoto-6 Four-Door Sedan $1999

LARRY
RAINIER
DeSoto-Plymouth Dealer
136 N. Prospect
Open Daily 'Til 9
DIAL 2-9573.

70—AUTOMOTIVE

76—Passenger Cars for Sale

TAKE
YOUR PICK
Of These Guaranteed,
Reconditioned
USED CARS
NO PAYMENT DUE
UNTIL OCT. 6th

52 Buick Special Four-Door Sedan. Dynaflow, radio $2195
51 Buick Roadmaster Four-Door Sedan. Fully equipped $2195
51 Buick Special Four-Door Sedan. Fully equipped $1895
51 Buick Special Two-Door Sedan. Fully equipped $1795
50 Buick Special Two-Door Sedan. Fully equipped $1445
50 DeSoto Five-Passenger Coupe, loaded ...$1345
50 Pontiac Four-Door Sedan, fully equipped $1345
49 Dodge Four-Door Sedan. All the extras $895

49 BUICKS
Two-Door — Four-Door Sedans. Supers and Roadmasters. Dynaflow — radios — heaters.
$1395

51 Mercury Convertible Coupe. Fully equipped. $1795
50 Chevrolet Styleline DeLuxe Four-Door Sedan $1195
50 Studebaker Four-Door Sedan. Fully equipped $1095
50 Buick Super Four-Door Sedan. Dynaflow, radio $1595
49 Mercury Four-Door Sedan, fully equipped $1095
49 Packard Four-Door Sedan. Fully equipped $895

SPECIAL
46 Buicks. Two-Door or Four-Door Sedans. Super or Roadmaster. Radio, heater.
$695.

47 Lincoln Five-Passenger Coupe. Radio, heater, electric windows $695
49 Buick Special Four-Door Sedan. Fully equipped $1245
48 Hudson Super 6 Four-Door Sedan $695
48 Plymouth Four-Door Sedan DeLuxe ...$845
47 Plymouth Five-Passenger Coupe $695

TRUCKS
48 Chevrolet ¾-Ton Walk-In $745
47 International ½-Ton Panel $595
—Long Wheel Base Farm Trucks—
44 International $395
46 Chevrolet $395
41 International $195

47 Chevrolet Two-Door Town Sedan, loaded $745
47 Plymouth Special DeLuxe Two-Door Sedan $695
46 Packard Two-Door Sedan, fully equipped $495
47 Oldsmobile Convertible. All the extras $795

WE SELL THE BEST
AND JUNK THE REST

THE
DANNER
BUICK CO.
USED CAR LOT
451 E. Center. Dial 2-3139.
Marion, Ohio
"A Buick Town."

70—AUTOMOTIVE

76—Passenger Cars for Sale

1941 Chevrolet Club Coupe.
1940 Plymouth Four-Door.
SHOUP'S USED CARS
Route 30, East.
Dial 2-9046 or 2-1348.

SYMES
LATE MODEL
TRADE-INS
1951 Chrysler New Yorker Newport (Hardtop).
1951 Chrysler Saratoga Club Coupe.
1951 Chrysler Windsor Six-Passenger Sedan.
1951 Buick DeLuxe Two-Door Sedan.
1951 Dodge Coronet Four-Door Sedan.
1950 Dodge Two-Door Sedan.
1950 Dodge Business Coupe.
1950 Willys Station Wagon.
1950 Buick Two-Door Sedan.

25 Others to Choose From

SYMES
MOTORS, INC.
Chrysler-Plymouth
Sales and Service
209 N. Main St.
Dial 2-1615.

1948 KAISER, clean, really nice, $395. 288 Edwards. Dial 3-1654.

Our Annual
AUGUST
Inventory
Reduction
SALE
Will Save You
Up To $145
on a —
Clean
"Safety Tested"
Used Car

'51 Oldsmobile "98" Sedan
Was $1995 — NOW $1875

'50 Oldsmobile "98" Sedan
Was $1595 — NOW $1450

'50 Buick Special
Was $1200 — NOW $1095

'50 Nash Statesman - Four-Door Sedan
Was $975 — NOW $875

'50 Packard Four-Door Sedan
Was $1250 — NOW $1150

'49 Oldsmobile "98" DeLuxe Club Sedan
Was $1195 — NOW $1095

'49 Oldsmobile "88" Club Sedan
Was $1095 — NOW $995

'47 Oldsmobile "78" Club Sedan
Was $650 — NOW $595

'47 Chevrolet Four-Door Sedan
Was $645 — NOW $595

Most cars fully equipped

A Few Others To Choose From

Liberal Finance Terms
All Contracts Include Insurance on Life

RANKIN
Oldsmobile Inc.
"A Locally owned business"
440 W. Center St.
Dial 2-0102 or 2-2005.

70—AUTOMOTIVE

76—Passenger Cars for Sale

$9 Down
EXPLANATION. If you are over 21 years of age, have lived in or around Marion two or more years, have a good job and good credit reefrences, you can buy any one of the cars on our lot at the attractive $9 Down Payment Plan.
GLENN WALRAVEN
MOTORS
OPEN EVENINGS
N. Main St.
Opposite WMRN.

'51 POWER GLIDE Four-Door Chevrolet. Excellent condition. $1300. Phone Mt. Gilead 55W after 4 p.m.

SEE
DRUMM'S
Outstanding
Bargains
at
329 W. Center

'51 Nash Rambler Convertible, in top condition, only $1245
'46 Nasht Five-Passenger Coupe $395
'47 Pontiac Sedan ...$595
'41 Ford Fordor Sedan ....$110.
'47 Nash Four-Door Sedan $695
'39 Oldsmobile Sedan $195
'48 Studebaker Champion Four-Door Sedan $795
'50 Nash Statesman Two-Door Sedan $1095
'47 Oldsmobile Two-Door Sedan $695
'49 Dodge Two-Door Sedan $895
'49 Plymouth Special DeLuxe Club Coupe $1045

MANY MORE MAKES
AND MODELS

SALESMEN
Gene Martin
Paul Seiter

Drumm Nash
Used Car Lot
329 W. Center.
Open Evenings Until 9.
Dial 2-3705 or 2-3706.

1946 DODGE four-door sedan in excellent condition. Will sell or consider trade on housetrailer. Clyde Vance at Keytown Camp, south on Route 23.

See
Midtown
Chevrolet Co.
Used Car Lot
For OK
Used Cars
At Bargain Prices
Wide Selection

1952 Ford Mainliner Fordor.
1951 Chevrolet Fleetline DeLuxe Two-Door Sedan.
1951 Plymouth Special DeLuxe Four-Door Sedan.
1947 Frazer Four-Door Sedan.
1948 Chevrolet Aero Two-Door Sedan.
1950 Chevrolet Styleline DeLuxe Four-Door Sedan.
1950 Chevrolet Convertible Coupe.
1949 Chevrolet Fleetline DeLuxe Two-Door Sedan.
1950 Ford Custom Tudor.
1950 Ford Custom Club Coupe.
1948 Plymouth DeLuxe Four-Door Sedan.
1947 Hudson Six-Passenger Coupe.
1946 Chevrolet Four-Door Sedan.

MIDTOWN
CHEVROLET
LOT
212 S. Prospect
Dial 2-0585

Rhee, Mossadegh Could Touch Off War

Two Old Men Have Much in Common

By JAMES MARLOW

WASHINGTON (AP)—Two strong-willed old men, Syngman Rhee and Mohammed Mossadegh, walk dangerously close to the world's powder keg with a lighted match in their hands.

Both move toward the climax of their lives in their late 70s.

And the best the world — the non-Communist world, at least — can do is watch them, hold its breath, and just hope they'll be shrewd and nimble enough not to stumble or fumble.

Rhee, the peppery President of South Korea, is 78. Mossadegh, Iran's Premier, is believed close to 78 too. Both march into the future as determinedly as if they had a lease on life. But—

If Rhee, exasperated by the forthcoming peace conference, wrecks the truce by attacking the Chinese, what then? The Chinese seem capable of slaughtering Rhee and his people.

Would the United States and the United Nations stand idly by? Or would they go in once more to bail out the South Koreans, thus renewing the war which might soon become bigger than Korea?

Mossadegh became Iran's No.1 man Sunday when the Shah fled into exile. What now? Has Mossadegh so weakened the structure of government that, unwittingly, he has opened the door for the Iranian Communists to bounce him and take power? That would make Iran another Russian satellite.

What would the United States and the United Nations do in that case, since Iran is strategic in the Middle East and its rich oil fields are important to both Russia and the West?

Rhee has made it abundantly clear what he wants in Korea: unification under him. Mossadegh's ultimate ambition for Iran is far from clear, unless it is making over the country to his liking.

Both men have been in the politics of their homeland most of their lives. Because the two are intense nationalists, both are national heroes. Both use their popularity for all its worth.

Where they differ profoundly is in the way they go about getting what they want.

The chunky, well-fed looking Rhee is defiant as a rooster. He keeps the aircrackling with pronouncements on his attitudes and desires. Not so Mossadegh.

That lean man with the mournful face looks hungry. He has fits of fainting and weeping spells which he manages in public places. He doesn't cry in private conferences.

He has stalked success like a cat, eliminating opponents one step at a time, letting his people and the world guess where he'll jump next.

For half a century there was no doubt about the prominence of Rhee among his Koreans. But Mossadegh, a Johnny-come-lately to high office, was a minor figure in Iran until he became premier a few years ago.

For years he had been a minor member of Parliament, making a hobby of criticizing the government. Although he was reportedly one of the richest of Iranians, he consistently backed liberal measures for the people.

He swam to the top on the wave of nationalism which swept over Iran after World War II, appealing to the Iranians' ancient pride, denouncing foreign interference in his country's affairs, and finding the British a handy target.

For 40 years, through their ownership of Iranian oil production, the British had been a force, perhaps the controlling force, in Iran. Mossadegh led the Iranians in throwing out the British and taking the oil.

That's a problem that has never been settled. But Mossadegh moved from one internal crisis to another until now the question of a settlement on oil is overshadowed by the question of Iran's whole future.

Rhee, on the other hand, had been a Korean rallying point most of his life. It was only natural he should become president of South Korea when the people had their first chance to elect one, in 1948.

He began fighting the Korean monarchy for reforms in 1894. For this he was jailed and tortured. He came to this country, was educated at Harvard and Princeton, returned to Korea when the Japanese grabbed it. He soon had to flee.

From then until the end of World War II he was in exile, fighting for Korean independence, and for more than 20 of those years he had been considered by Koreans the president-in-exile of the Korean Republic which didn't exist.

Mossadegh, too, had his troubles with monarchy in his homeland. Long ago he was jailed by Reza Shah, father of Shah Mohammed Reza Pahlevi, who had to flee from Mossadegh Sunday. Mossadegh evened an old score with that one.

MISS IOWA. Meet shapely Constance Ver Hoef, 18, "Miss Iowa" for the "Miss America" beauty pageant in Atlantic City, N. J., in September. She weighs 118, has brown hair, green eyes, hopes for a singing career.

WIANT'S Feature
Smith-Corona
Portable Typewriters

Select Yours Now For
The New School Year
Buy on Budget Payment Plan
WIANT'S
Bookstore & Office Equipment
120 S. Main St. Phone 2-1028

Frozen Fresh
MAUD MULLER
CANDIES
lb. 1.25
2 lbs. 2.50
Fresh Butter and Cream
Laden Centers
Dipped In Thick Smooth
Chocolate
Gallaher
Drug Store

DICKERSON
SHOES

TRULY

More comfort, more wear in Dickerson's Archlock. Corrective but not heavy weight. Open or closed toe.

JOHN STOLL
SHOE CO.
132 SOUTH MAIN ST.

"OUR CASHIER REPORTS
THE COMPLIMENTS"

Every day we have the good fortune to hear from our cashier the things he hears when a stranger or a regular customer dines with us. It's encouraging to hear a little praise, and our waiters are just like you—anxious to please everyone. If you want the best food, served by the best waiters, you need make but one stop—at the Ritz.

Wednesday Luncheon Feature
SOUTHERN FRIED CHICKEN
Creamy Whipped Potatoes, Choice of Vegetable, Hot Rolls and butter and Ritz Grill Coffee, for 75c
Tonite try our Pizza, it is different. We make it to take home. Very delicious with your favorite beer.
The NEW RITZ BAR and GRILL
154 S. Main St.

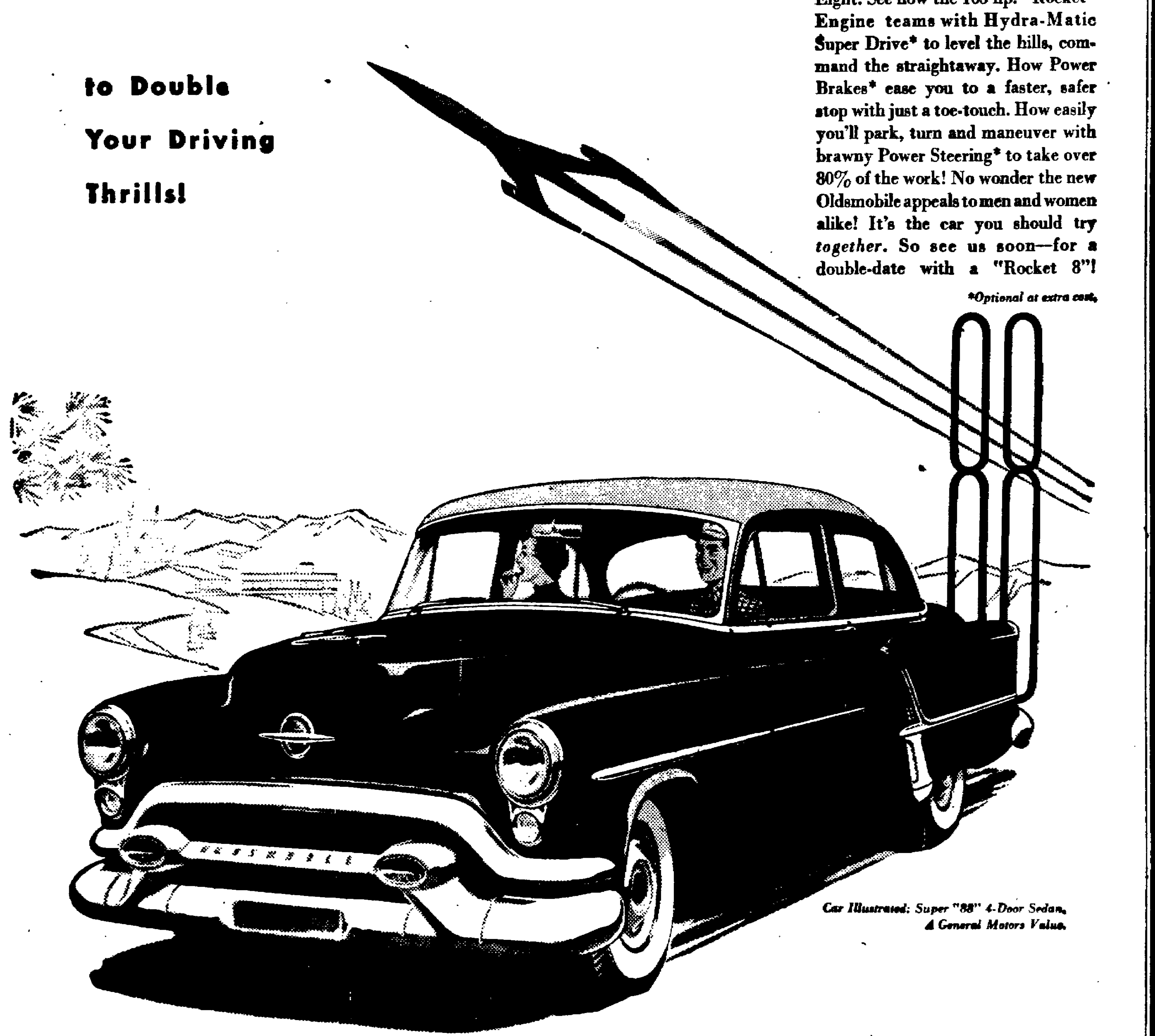

POWER, POWER EVERYWHERE !

to Double
Your Driving
Thrills!

Swift, hushed *going power* : : : easy, sure-footed *stopping power* . . . effortless, sure-control *turning power* . . : you'll find *all* these high-powered thrills at the wheel of a dashing new Oldsmobile! Come in—*drive* a glamorous Super "88" or Classic Ninety-Eight. See how the 165 hp. "Rocket" Engine teams with Hydra-Matic Super Drive* to level the hills, command the straightaway. How Power Brakes* ease you to a faster, safer stop with just a toe-touch. How easily you'll park, turn and maneuver with brawny Power Steering* to take over 80% of the work! No wonder the new Oldsmobile appeals to men and women alike! It's the car you should try *together*. So see us soon—for a double-date with a "Rocket 8"!

*Optional at extra cost.

Car Illustrated: Super "88" 4-Door Sedan. A General Motors Value.

Make a DOUBLE—DATE with a "Rocket 8"
OLDSMOBILE
SEE YOUR NEAREST OLDSMOBILE DEALER
RANKIN OLDSMOBILE, INC.
440 WEST CENTER STREET PHONE 2-0102 or 2-2005
YOUR OLDSMOBILE DEALER ALSO FEATURES TOP VALUES IN SAFETY-TESTED USED CARS

THE Frank Bros. COMPANY

Wednesday Morning
SPECIALS
Store Hours 9 A.M. Till 12 Noon During June, July and August

Chromespun Taffetas
Perfect for sewing at home, formals, dresses, etc., in a wide array of
Colors:
Green Purple Checks
Blue Black Stripes
Grey Brown Plains
88¢ yd.

Rayon Flannel
3 to 10 yds. Plains and stripes. Dark and light shades of grey, green, purple, brown and many other colors.
88¢ yd.

Rayon Gabardine
3 to 10 yds. The perfect fall fabric. Sew and save at home.
Blue Wine Green Yellow Aqua
Black Red Brown Grey Black
88¢ yd.

Polka Dot
Seersucker Dusters
White dots on colored ground and colored dots on white ground. Red, green and navy. Sizes 12 to 18.
$2.95
Reg. $3.95—Sale

51 Gauge
Nylon Hosiery
Buy a supply today and save 47c. Yes, they're regular $1.35 a pair. New shades for top fashion.
88c

Save 50%
Short Sleeve
Sport Shirts
Up to $6.95
Broken sizes. Miscellaneous colors, linen, knit, sheers, seersucker and etc. They all go.
½ price

Downstairs
Striped Dan River Wrinkle-Shed
Chambray Dresses
Reg. $2.98
Just unpacked. Fresh as a daisy — 3 styles, button to waist, V-neck and mandarin neck, pique trim. Many colors. Sizes 12-20, 14½-24½.
$1.98

Cotton Marquisette
Wed. A.M. Special
Reg. 69c yd.
Four beautiful shades: Sky Blue, Dusty Rose, Canary Yellow and Champagne (rich cream). Already hemmed on both sides. Make your own tailored curtains by simply putting on tops and bottom hems. Washable fast colors. 36" width.
39c yd.

Nationally Advertised
Charm Tred Loop Twist
Scatter Rugs

Quantity	Size	Originally	Sale
10	24" x 48"	$ 4.45	$ 2.88
8	24" x 36"	2.85	1.79
8	34" x 54"	7.95	4.88
5	4' x 6'	14.95	10.88

Pre-shrunk — washable — non-skid backs. Chartreuse, Peach, Green, Dusty Rose, Aqua. Not all sizes in all colors.

Cannon Towels
Large size, slightly irregular. Wonderful array of beautiful pastel colors: Yellow, Blue, Green, Wine and Chartreuse.
2 for $1

Cannon
Wash Cloths
Large size in pastel colors to match the Cannon towels. Buy now and save. You need them and here is an opportunity to save.
12 for $1

Finger-Tip
TOWELS
Reg. 29c
Pastel colors, fringed ends, fine for the kitchen or for the children's personal towels.
19c

Hi-Service
SHEETS
72 x 108 at only . . $2.09
81 x 108 at only . . $2.29
Pure snow-white linen sheets, certified laundry tested, reinforced selected yarns.

Balance in Sight

Steel Jam Breaking Up; Supply Catches Demand

By SAM DAWSON

NEW YORK (AP)—The great steel jam may be cracking up at last. Orders are coming into the mills a little slower. A few cancellations have been reported. For the first time since 1949 a balance in supply and demand appears in sight.

Customers of the copper, zinc and lead producers also are reported showing caution in placing orders very far ahead. Here the great uncertainty is price with world markets unsettled.

In steel the easing comes from many sources. Farm incomes have fallen as prices skidded. So farmers aren't buying farm machinery the way they were. And the makers of farm machinery are laying off workers, and cancelling future orders for steel.

The big General Motors fire at its Livonia, Mich., transmission plant is crippling three of its auto making divisions. Output cutbacks there may cut steel orders for later in the year.

Military tank and truck production is being cut back, lessening demand for steel from that quarter.

The weekly magazine Steel notes today the bottleneck in hot-rolled carbon steel bars is beginning to crack and "may herald the return soon of a ready availability of most forms of steel."

The bars are the most universally used form of steel, the magazine points out. "Almost every end product made of steel contains some amount of a hot-rolled bar or its descendant, the cold-finished bar," Steel says.

Steel scrap prices are showing some softness. This market is widely accepted as an indicator of future steel business.

One of the big reasons for steel finally swinging toward balance of supply and demand, of course, is the increasing supply. The great postwar expansion program of the steel industry has added impressively to the total capacity of the nation's steel mills. Newer and more efficient mills are pouring out a record tonnage.

But the steel mills aren't worried—at least the larger companies aren't. They have big customers still going strong. The construction industry is putting up more buildings this year than ever before—fewer homes, perhaps, but more office and store buildings, more industrial plants. Big highway projects are in the works. So are institutions like hospitals and schools.

Legion Would Have U.S. Quit United Nations

COLUMBUS, Ohio (AP)—The Ohio American Legion Sunday voted to ask the United States to withdraw from the United Nations.

A 35-man executive committee passed a resolution offered by the North Canton post urging withdrawal so the United States could again become "a respected powerful nation, unentangled in a helpless . . . world government, wherein several associates desire to exploit American economy for their own good."

The resolution will be presented before the Legion's national convention in St. Louis Aug. 31.

The committee also passed resolutions calling for an objective teaching of Marxist Socialism in Ohio's public high schools and criticizing the use of textbooks sponsored by world organizations such as the United Nations Educational Scientific and Cultural Organization (UNESCO).

VISITORS TO MARION

M/Sgt. and Mrs. Mays Overton and family arrived in Marion August 10 from Germany and visited the home of their and and uncle Mr. and Mrs. Wesley Jenner of near Marion. They left Marion Friday for Bell, Tenn. where they will spend a few days with the sergeant's parents, Mr. and Mrs. M. Overton before going to Monterrey, California where he will be reassigned.

36 Suffer Poisoning In Accident on Ship

PUSAN, Korea (AP) — Thirty-six persons suffered gas poisoning last night when a supposedly empty cylinder leaked chlorine into the holds and engine room of the American freighter Sea Coronet in Pusan harbor.

The 36, including 15 crew members, 20 Korean dock workers and an American soldier, were released from hospitals after treatment.

Maj. Charles W. Dutreau of Oklahoma City, port chemical officer, closed off the cylinder.

POW Plays It Smart: He Keeps Mouth Shut

FREEDOM VILLAGE, Korea (AP) —Cpl. Harold E. Humphreys figured his communist captors would decide he knew all about the atomic bomb if he told them he once worked in a restaurant inside an A-bomb reservation. So he kept his mouth shut.

"I knew I'd be in for a rough time," Humphreys, of Harriman, Tenn., said today following his release at Panmunjom.

GAS, OIL AND GREASEPROOF SOLES

Built like an automobile tire, but with the same neoprene used in making the hose on the last gasoline pump you saw.

MEN'S SIZES 6 to 12

PERFECT
SHOE REPAIR
120 W. Church St.
Phone 2-2421

Buckeye Kernels

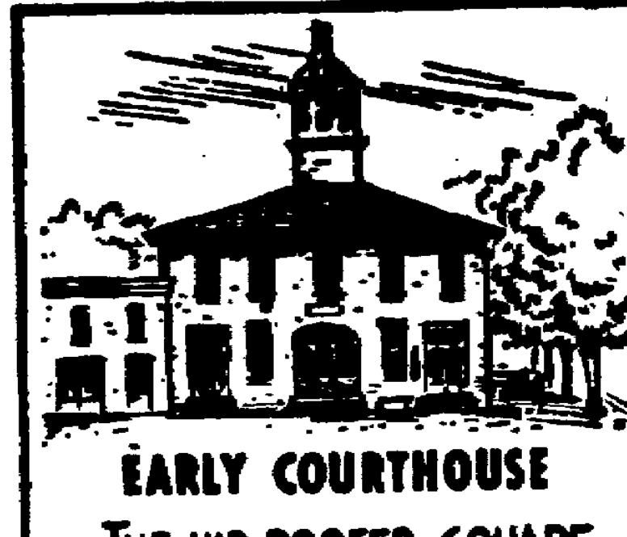

EARLY COURTHOUSE

THE HIP-ROOFED, SQUARE COURTHOUSE AT SOMERSET IS OHIO'S ONLY REMAINING EXAMPLE OF THIS POPULAR STYLE OF EARLY PUBLIC BUILDING.

IT IS STANDING ONLY BY ACCIDENT AS THE COUNTY SEAT WAS MOVED TO NEW LEXINGTON AND THERE WAS NEVER A NEED TO REPLACE IT WITH A LARGER STRUCTURE.

JOHN MEGERT

Galion Scout Goes To Camp in Quebec

GALION—Charles Ryan, son of Mr. and Mrs. C. E. Ryan of Galion is one of nine Eagle Boy Scouts of Johnny Appleseed area. Attending Camp Shagkdomb, Canada, 14 miles east of Gracefield, Quebec, in the Rat Lake and Lake Victoria region.

He recently returned from the National Boy Scout Jamboree at Santa Ana, Calif. His father is chairman of the Galion District Boy Scout committee.

In Canada, the boys will be at camp 14 days. This is the 11th annual Canadian trip planned for Eagle Scouts of the area. They will practice scoutcraft, campcraft and woodlore, and they will fish, canoe and hike.

The group is being accompanied by Floyd Dent, area executive; W. C. Mead, area president; H. K. Day, deputy commissioner; Richard Hosler, assistant scoutmaster of Troop 6; and W. W. Enlow, executive board member, all of Mansfield.

Bowl Your Own BRUNSWICK BALL this Season

Here's the highest-scoring ball ever developed with 4 advanced features that will add pins to your game ... it's the ball of Champions. Get the highest averages you have ever had with your own Brunswick Mineralite® Ball.

The Brunswick Mineralite Ball means bowling at its best. Get fitted for yours today! From 23.95

SEARS
ROEBUCK AND CO.
231 W. Center St.
Phone 2-1101

Morral Twins Have Duty Role In 'Big Switch'

Army Cpl. Donald G. Wright and his twin brother Pvt. Richard E. Wright, grandsons of Mr. and Mrs Wade Wright of Morral, are serving with the Munsan - ni Provisional Commaand in "Operation Big Switch" repatriating U.N. and ROK Army prisoners of war.

Last assigned to the 563rd Ambulance Company at Hwachon, Korea, the Wright brothers are ambulance drivers.

The Provisional Command cares for repatriated prisoners from the moment they are returned from Communist hands at Panmunjon. Medical and administrative processing is handled in the "receiving line" at Freedom Village and each repatriate is issued a minimum clothing allowance before being transported to Inchon and home. Originally set up in April for "operation Little Switch," the joint Army, Navy, Air Force and Marine Command was reactivated in June in time to make all preparations for "Big Switch."

Pvt. Richard Wright, whose wife, the former Miss Donna Jean Collins, resides at 411 W. Church St., with her parents, Mr. and Mrs. C. W Collins, entered the Army in July of 1952 He received his basic training at Camp Pickett, Va. Arriving overseas last May, he holds the Korean Service Ribbon and Distinguished Unit Emblem.

Cpl. Donald Wright entered the Army in November of 1951 and completed his basic training at Ft. Meade, Md. He arrived overseas in September of 1952 and his decorations include the Distinguished Unit Emblem and Korean Service Ribbon.

Both are former students at Morral High School and prior to entering the service, Richard was a government worker at the Marion Engineer Depot and Donald was employed by the Commercial Steel Castings Co.

PLAN PROSPECT PLAY

PROSPECT — Plans are being completed here by the WSCS of Prospect Methodist Church to present a three-act play, "Calm Yourself." It will be given on Sept. 18 at 8 p.m. in the Prospect High School auditorium. Admission will be 25 cents for children ages 5-12 and 60 cents for adults.

Oysters Flourish During Dry Spell

ANNAPOLIS, Md. (AP)—Maryland land farmers were hit recently by a lengthy dry spell. During the same drought, underwater farms were prospering—as a direct result of the dry spell.

Chairman Arthur H. Brice of the Tidewater Fisheries Commission explained that during the drought less fresh water ran into the Chesapeake Bay, thus boosting the amount of salt which favors the growth of oysters and other seafoods.

W. A. Selanders
— INSURANCE
and
SURETY BONDS
Safe—Dependable
Economical
LLEWELLYN-SELANDERS
116½ S. Main St. Ph. 2-4037
J. W. Llewellyn

Millard Hunt Appliance Store, Inc.
193 W. Center St. — Phone 2-0037

Wringer Type GENERAL ELECTRIC WASHERS $99.00 up TRADES TERMS

Hamilton
AUTOMATIC CLOTHES DRYER
Now more wonderful than ever!

Electric Model Reg. $259.95 $199.95 Save $50.00

Gas Model Reg. $279.95 $229.95 Save $60.00

Easy Terms

Guaranteed by Good Housekeeping
Hamilton

- Fluff-Dries the laundry fast as you wash it.
- Completely automatic.
- New high power exhaust system eliminates lint and moisture problems.
- Exclusive Sun-E-Ray lamp sanitizes and releases sunshine for "outdoors" freshness without sun-fading.
- See Hamilton — the dryer more women use, the only dryer with over 12 years of proven safety and service.

Now Hamilton Has An Automatic Washer To Match Your Automatic Dryer
TERMS

A SMALL DEPOSIT WILL HOLD ANY APPLIANCE FOR FUTURE DELIVERY

Stull & Fields Appliances
PALACE THEATRE BUILDING
Office Phone 3-2460 Home 2-6018—2-0648

Studebaker trucks cut costs millions of dollars yearly

Hundreds of thousands of them point the way to savings for you

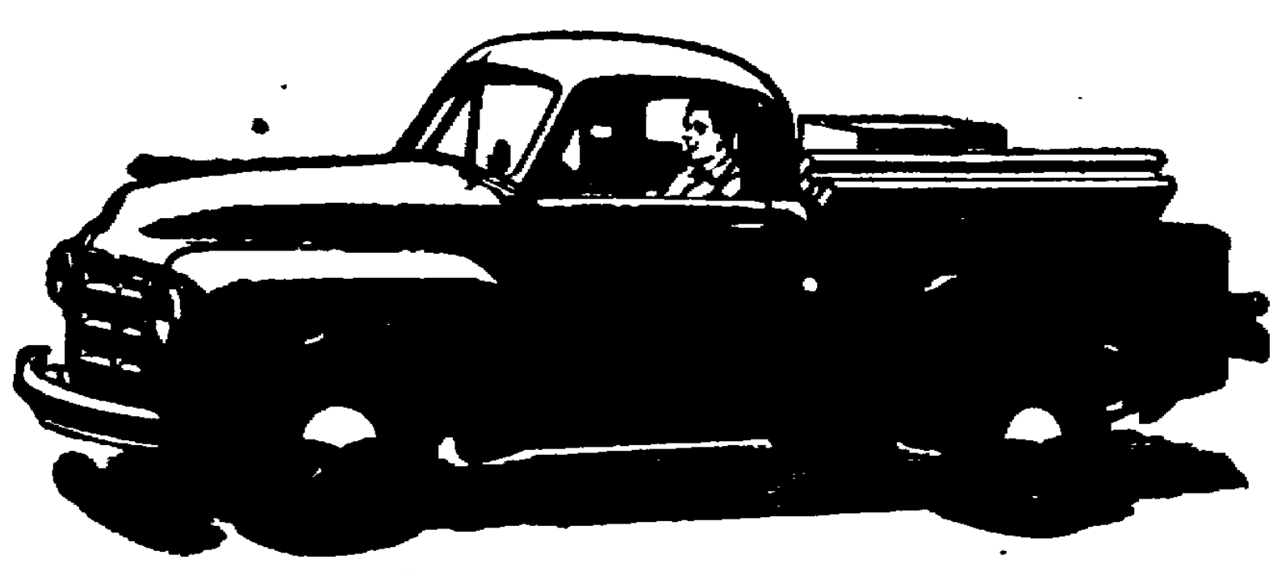

Every Studebaker truck that you see is a bank-account watchdog for somebody.

Cut yourself in for a personal share of Studebaker operating economy. Cut down your spending for gas and for upkeep.

Come in and examine the design and structure of a Studebaker truck. Its hundreds of thousands of teammates are reducing America's hauling costs millions of dollars a year.

GAS-SAVING OVERDRIVE is available at extra cost in all of the light-duty Studebaker truck models.

Albert & Adams Motor Sales
325 North Main Street Phone 2-0920

Shop in the Morning!
We Close Wednesday at Noon!

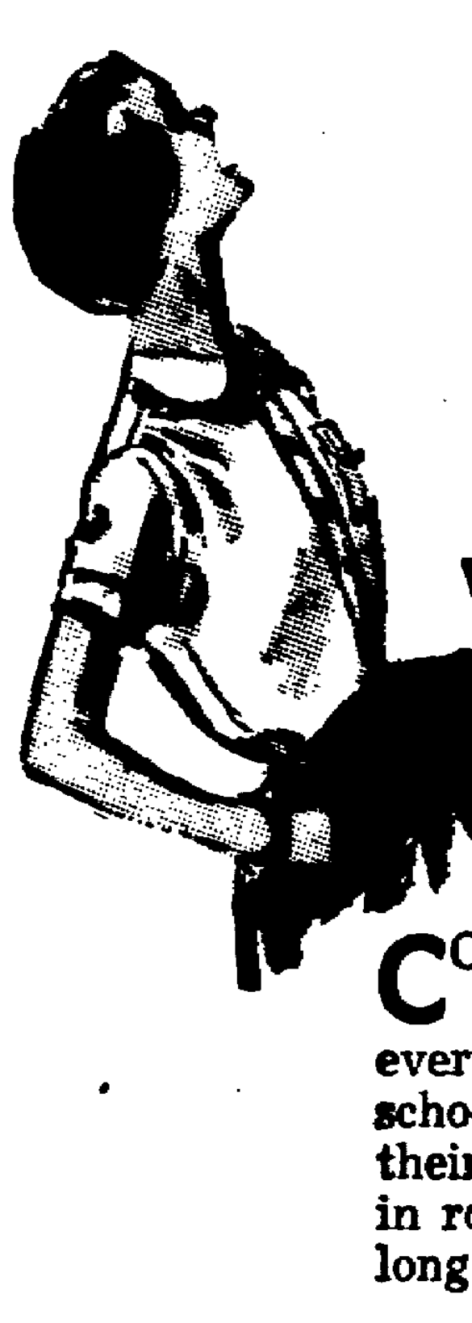

Crammed With Value!
Crisp Cotton
Blouses
Whites! Solids! Plaids! Stripes!
$1.50 $1.98 $2.25

COME IN and take your pick of these new Cotton Blouses. They're perfect to wear every day . . . with slacks, skirts, suits . . . for school, office. They're nice blouses, too, despite their low price. Of fine Dan River cottons . . . in round and pointed style collars. Short and long sleeves. Sizes 32 to 38.

Sportswear — 1st Floor

Uhler's

Special For Wednesday Morning!
All Remaining
Summer Weight Girdles
Broken Sizes — Values to $8.95
Reduced To
$4.59
2d Floor

Shop Montgomery Ward first for convenience and economy

Specially selected values throughout the store to save you money on needed items. Shop every department.

Use the Free Bus Coupon

WED. STORE HOURS
9 A.M. to 12 NOON

Your Choice
¾-Ton Room Air Conditioner . 288.00
12 Cu. Ft. Upright Freezer . 288.00
21" G-E Console Television . 288.00
11.2 Cu. Ft. Refrigerator Automatic Defrosting 288.00
8-Piece Room Group 288.00

2 Only
Electric Lawn Mowers
34.88
Silent, light weight. One piece blade.
No maintenance worries
Basement

Cottage
Extension Ladders
3.00 off
16 Ft. — 18 Ft. — 20 Ft.
Basement

Aluminum
Sauce Pans
Reg. 29c 22c
Ideal for warming baby bottles and left over food
Basement

CLEARANCE
Ladies'
Summer Dresses
Reg. 4.00 2.50
Mezzanine

Boys'
Slack Suits
Reg. 3.59 1.77
Cotton plisse, short sleeve shirt.
Gabardine trousers, navy, green, brown.
Sizes 3 to 10
Main Floor

Plaid and Check Denim
Reg. 69c yd. 57c
Ideal for ladies' skirts and children's play clothes
Main Floor

Montgomery Ward
Marion, Ohio Phone 2-1168

THE MARION STAR
Established in 1877
Published every afternoon except Sunday by Brush-Moore Newspapers, Inc., Marion Star Building, 143 North State Street, Marion, Ohio. Entered as second class matter May 4, 1895 at the Postoffice at Marion, Ohio under the act of March 3, 1879.

MEMBER OF THE ASSOCIATED PRESS
The Associated Press is entitled exclusively to the use for republication of all local news printed in this newspaper, as well as all AP news dispatches.

SPECIAL REPRESENTATIVE: The John W. Cullen Company, New York (20) office, 630 Fifth avenue, Chicago (7) office, 230 North Michigan avenue; Cleveland (13) office, 1319 Terminal Tower; Cincinnati (2) office, 617 Vine street.

PRIVATE TELEPHONE EXCHANGE
All Departments 2-1101.

MEMBER AMERICAN NEWSPAPER PUBLISHERS ASSOCIATION, MEMBER AUDIT BUREAU OF CIRCULATION, MEMBER OHIO SELECT LIST.

SUBSCRIPTION RATES
By carrier per week 30 cents. By mail to Postoffice address in Marion, Crawford, Delaware, Morrow, Hardin, Wyandot and Union Counties, $7.00 per year, $3.75 six months, $2.00 three months, or 75 cents per month, payable in advance. Other rates upon request. Prompt complaint of irregular service is requested. No mail subscription accepted in localities served by carrier delivery.

TUESDAY, AUGUST 18, 1953

Who Comes After Rhee?

While the sickly tragedy of war's aftermath is stumbling through the news of the prisoner-of-war exchange in Korea the time is right for Americans to declare that Syngman Rhee's successor as Korean president is overdue.

It has occurred to the hard-bitten realists in the British Foreign Office that if this man who has been so long and violently in controversy should provoke an attack during the truce Britain would not feel bound to defend him. Canada has served warning to the same effect.

The United States, one of 16 U.N. nations pledged to protect South Korea during the truce, likewise should make it plain that its obligation does not include going to war in the event President Rhee refuses to stay at peace.

He has no right to assert his personal independence at the risk of reopening a war which has been closed by mutual consent of the principal participants.

Even though the State Department's trust in Rhee is to all outward appearances without misgiving or flaw, he stands on a shaky political footing in Korea. Former Secretary of State Acheson thought at one time it was too shaky to justify any further dealings.

The men who died, suffered and risked injury in Korea in a war to turn back aggression did not go there to save Syngman Rhee. They went to save a proposition that South Korea should not be ridden to ruin by aggressors.

The next step in that process would be to set up a South Korean government with a broader mandate than ever was attained by Syngman Rhee.

Everybody on Stage

With that remarkable facility for long-distance analysis which makes them endlessly amusing, heavy thinkers are telling us all about the newest climax in Iran's politics.

Obviously, they are spoofing. They know no more about the ins and outs of palace intrigue in Persia than they do about the same thing in Washington, D. C. Besides, there is nothing mysterious about current events in Tehran.

The Shah has fled with his beautiful wife and the crafty prime minister is perched astride the government because that is the way it's always done in musical comedies. These folks have got hold of an old script prepared by Sigmund Romberg.

In Act III, the loyalists will rout the insurrectionists in a spirited but brief encounter, the young king will be restored to his throne and everybody will be on stage for the grand finale. Actually, the only thing that has been changed since the musical comedies used to exploit this theme is the Communists. They used to be called villains.

They still should be. It would be less confusing.

Most Vital Task

When Clarence B. Randall, chairman of the board of Inland Steel Co., accepted a presidential appointment last week to serve as chairman of the new Foreign Economic Policy Commission, he called it "a vital task."

Mr. Randall's commission, which will have 17 members when it is fully manned, will have the most vital task of any group in government below the level of Congress.

Circumstances have given the United States direct responsibility for the economic welfare of all nations which must carry on trade in order to live. American free enterprise is the hub of world commerce.

Circumstances have not bestowed on Americans, unfortunately, the ability to understand that this responsibility cannot be cast aside or even neglected without costly and unpleasant consequences.

The contest between free societies and slave societies will be settled ultimately according to their relative abilities to sustain themselves economically. The Soviet Union is going after foreign trade hammer and tongs, relying on the United States to be caught asleep at the switch.

The Foreign Economic Policy Commission is charged with responsibility for keeping the nation intelligently awake.

Call the Dog

An old timer in the news business gets to wondering sometimes if dog days will happen again in his lifetime.

He remembers how news used to dry up with the shallow wells in the latter half of August. Nature was in the sere of the leaf and the blade, and so was human nature.

It was too late for summer and too early for fall. Congress had gone home and the Big Hush clasped the Land of Opportunity like a loving mother, smothering all its squeaks and squawks of anger and protest. "There was not a new anywhere," as Mr. Bennett's editor once replied to his news-hungry publisher's anxious inquiry.

But now—

Greek islands torn apart by earthquakes . . . tornadoes in North Carolina . . . prisoner exchanges and more Communist treachery in Korea . . . insurrection in France . . . diplomatic friction between the United States and Britain over India . . . the New York Giants in a horrible slump . . . schisms in the unions . . . squabbles over this and squeaks over that.

It will take a long lifetime to get back to the way dog days used to be, when orneriness lay dormant just before Labor Day each year.

Creed for Joint Chiefs

By David Lawrence

First Duty to Nation Regardless of Administration

Something more than a mere change in personnel is dramatized as Adm. Radford, chairman, and an entirely new Joint Chiefs of Staff take over from Gen. Bradley, chairman, and the three service chiefs who held their posts under the Truman administration.

The change is one of military philosophy toward civilian control. It can be of profound importance to the security of the United States.

Under the Truman administration the military chiefs were tools of politics. They couldn't say publicly what they thought without fear of reprisal — as happened to Adm. Denfeld, chief of naval operations.

What they said in the open was usually dictated, therefore, by political considerations. Speeches delivered by some of them were often made to fit in as replies to political attacks on the administration.

Though such motivation was always officially denied, the record shows an oft-repeated coincidence of military pronouncements that suited the political whims of President Truman or the pro-British point of view of Secretary Acheson.

When Gen. Bradley, just a few weeks after the dismissal of Gen. MacArthur, couldn't remember who in the White House telephoned him to summon the Joint Chiefs to consider the future status of MacArthur, almost everyone was surprised at his poor memory.

When it was discovered later that the Joint Chiefs — our supreme military authority — had not initiated or recommended the MacArthur ouster to the President and only had concurred when the word was relayed to them by Gen. Bradley as to what the President wanted, people on Capitol Hill, including the late Sen. Taft, were chagrined.

From that time on — as the speeches by Gen. Bradley seemed to be political expressions ordered by the administration — the late Republican leader declared publicly he had no confidence in the then-existing Joint Chiefs of Staff.

Gen. Bradley was an excellent soldier in the last war in Europe. He has a likable personality and has many admirers as a military man. But his judgment on global strategy has been subject to public criticism by many other prominent military men.

When he told a House committee in the autumn of 1949 that America could dispense with large aircraft carriers and he openly disparaged the concept of amphibious warfare on a large scale, he didn't realize that within eight months one of the largest amphibious operations in American history would be carried out on the peninsula of Korea or that, without aircraft carriers, the fighter planes of the U.S. Air Force could never have been transported to Korea in time to meet the crisis of the early days of the war.

Every military commander knows that the kind of war waged in Korea under the Joint Chiefs of Staff of the Truman-Acheson administration was not the kind of war that should have been fought. The military chiefs never said so for fear of being summarily dismissed, as was Gen. MacArthur.

The basic principle involved here is the forthrightness and independence of the military. It must always be obedient to a civilian decision, but in furnishing military advice it must not adulterate its thinking on military questions to suit the political purposes of the administration or to appease allies who transmit their views to our State Department.

Refusal of the Joint Chiefs, for example, to support on paper confidentially or before Congress subsequently their December 1951 view that bases in Manchuria should be bombarded and a naval embargo placed on strategic materials destined directly or indirectly for Red China is a sad example of how the military forfeited its independence of judgment under the last administration.

The philosophy of the new personnel on the Joint Chiefs of Staff is different. It was expressed by Gen. Ridgway, chief of staff of the Army, when he took his oath of office last week.

He pledged himself to preserve the democratic institutions of America and to "maintain the integrity of the military profession."

Gen. Ridgway said this means presenting "honest, objective, professional views up to the point of decision by civilian authority, and then completely loyal execution of that decision."

No better creed could be proclaimed for the entire group of new service chiefs.

The function of Adm. Radford, as chairman of the Joint Chiefs, should not be to make public speeches, however great the temptation to uphold his boss in the political arena.

It should be to furnish the best military advice possible and—when called upon—to tell Congress frankly what that advice was so that the legislative branch of the government may in due time pass judgment on the efficiency and effectiveness of the military service rendered by the Joint Chiefs of Staff.

(New York Herald Tribune)

On the Decline of Tomcats

By TRUMAN TWILL

Whenever a topic was needed in the old days, this column would fall back on the tomcat. That is an old trick of columnists.

The trouble was that our tomcats are perishable. They come and go. Finally there were no more tomcats at our house that could do the job.

Not only were they unable to write columns but they couldn't even think up ideas on which columns could be written. The tomcat being supported at our house at present—the one that bears the improbable name of "Baby Kitten"—is worthless as far as literary production is concerned.

But there is this to be said about him and other tomcats in the country: they are not regarded as parasites. Your true countryman, the kind that must get by on his agricultural income, regards all cats as necessities.

Two years ago some form of galloping cat fever wiped out all the cats with merely ordinary resistance in our neighborhood. All the farm families went looking for cats to restock their big barns.

The idea is to give the cats just enough milk to drink to keep them healthy but nothing else. Their voracious appetites then drive them to hunt for the innumerable mice and rats that infest barns

The cats earn their keep by this relentless hunting. It is like the game between the human hunters and the pheasants, which always disappear when hunting season starts.

The presence of cats drives the rats to cover. It puts them on the defensive. And if the cats knows their business, they gradually put the rodents out of business. One good hunter at our house found, killed and laid out for inspection 14 half-grown rats which she had destroyed in one night.

It is widely believed and may be true that females make the best hunters, but tomcats are adequate hunters too. "Baby Kitten," worthless as he appears to be, frequently brings in a squirming breakfast to be eaten at leisure in his favorite place by the side door.

If he could read and write we'd let him take a crack at this on days when things get jammed up. People are morbidly curious to know what cats are thinking about human beings, probably because cats keep people on the defensive with their smirking and blinking.

Actually, the cats cannot help doing this and do not mean to be insulting. They are not being supercilious or hypercritical—just catty. That would be the great surprise if all animals could read and write, to learn that cats are interested only in other cats. It would let a lot of air out of the human ego.

Daily Bible Thought

"Whither thou goest I will go, and where thou lodgest I will lodge; thy people shall be my people, and thy God my God."—Ruth 1:16. No lovelier thing was ever said by mortal woman. Ruth's love for her mother-in-law stands as a noble example, and evidence that her mother-in-law was also a splendid person.

Religious Boom Seen

MANILA (AP)— Dr. E. Stanley Jones, a Methodist missionary and author of several books on social science, says present world conditions have brought peoples all over the world closer to religion. He observed that "the peoples have felt the need for something to live by because the world they live in is so shaky." This situation, he said, is specially true in Japan where the old philosophies of life "are going to pieces and giving way to modern ways of living."

CROSSTOWN By Roland Coe

THE LITTLE SCOUTS
8-18-53
Roland Coe
(Released by Consolidated News Features)

"He couldn't wait!"

Shocking Difference

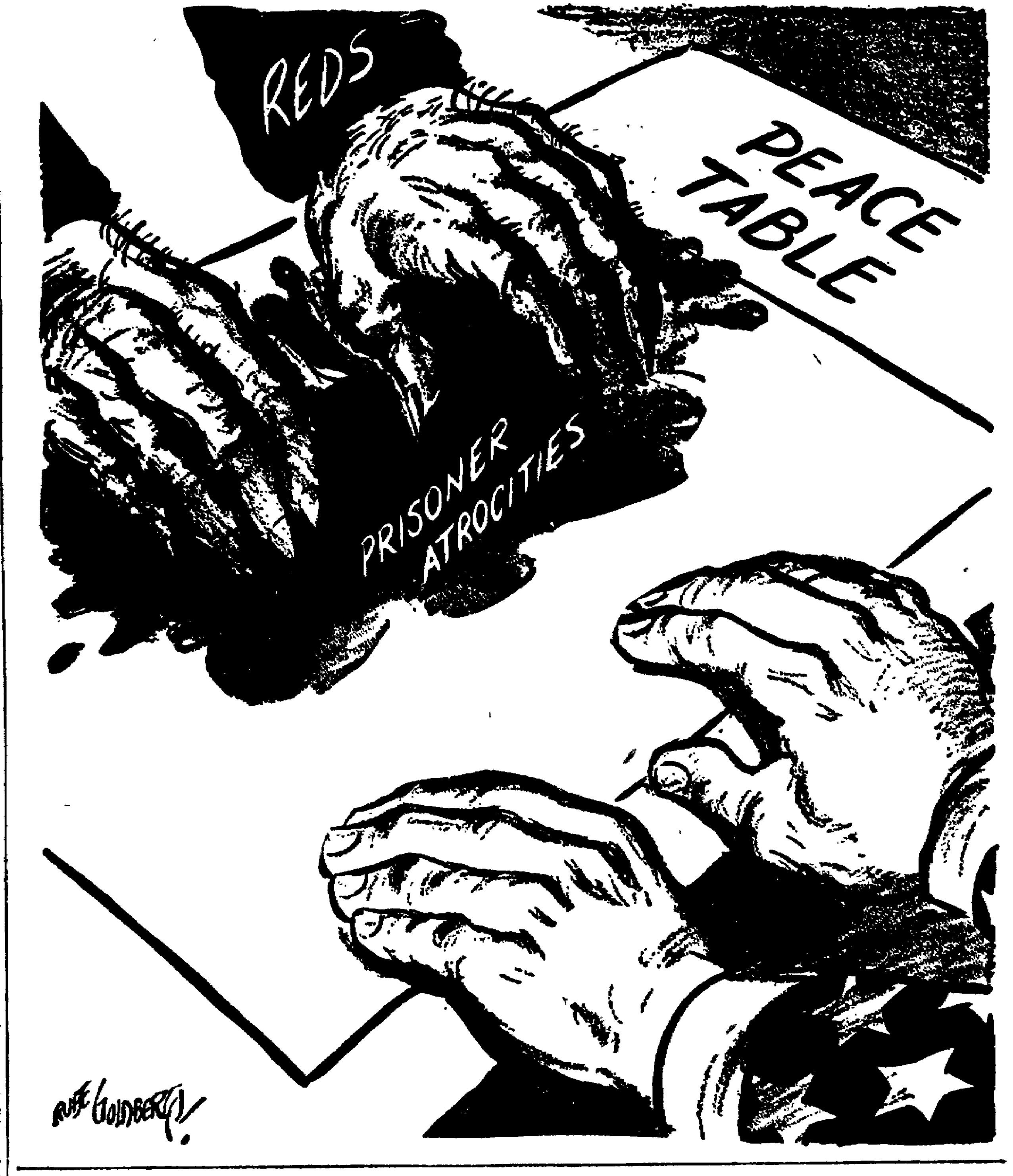

How To Keep Teen-Agers in School

Within the next few weeks, more than 3,000,000 teen-agers will decide whether to return to school or to keep working on their summer jobs. Because their choice of school, instead of work, or a combination of training and employment, will affect not only their own earning capacity, but also the national need for technicians and professionals, Secretary of Labor Martin P. Durkin is asking parents and teen-agers to talk it over thoroughly before deciding that John or Mary should drop out of school.

Last year a third of America's 16-and 17-year-olds, 20 per cent more than in 1951, failed to return to school after taking summer jobs. From 1944 until last fall, there had been a steady decline in the number of boys and girls who stayed out of school for work.

Educators say that most school dropouts have no occupational goal—their interest is in getting on any pay roll—with its promise of financial independence and the coveted status of an adult. Does it pay off?

Businessmen, employers, labor leaders, parents and teachers are being marshaled by the Department of Labor's Advisory Committee on Young workers to persuade ten-agers and their parents that education is a good investment—for the student, for his family and for the nation.

The drive has two goals. First, to encourage teen-agers to get as much education as possible—at least to complete high school. Secondly, it stresses good working conditions for youngsters employed either part or full time.

To family councils debating the question, Secretary Durkin offers the findings of the 1950 census which shows that male high-school graduates make almost as much between the ages of 25 and 39 as those who completed the eighth grade make between 45 and 54—the peak of their earning power. Girl graduates make more by the time they are 21 than the eighth grader can ever hope to make.

The cash value of finishing just the last year of high school over a 40-year span amounts to $14,700 for men and nearly $20,000 for women, on the basis of the Census Bureau's findings.

The National Association of Manufacturers, through its board of directors, has resolved that "Business enterprise must find a way to support the whole educational program — effectively, regularly and now." The NAM wants not only more and better schools, but more boys and more girls in those schools.

Education boosts markets for goods and services, according to the U. S. Chamber of Commerce, which found the 31 states leading in per capita retail sales and the number of telephones in use also lead in educational levels.

Louis Hollander, president of the New York State CIO, cites a survey of 487 high-school principals indicating that the lure of a job, the attitude of parents, and dissatisfaction with courses offered by schools are the real reasons why teen-agers are deserting classrooms.

"A drop-out is seldom found among those who like school and who are accepted or participating members in an active program," says Hollandler.

The CIO leader suggests labor-management committees work with school officials to coordinate work-and-earn projects to provide a more meaningful training experience. Last year 3,800 New York City high-school students earned $2,284,292 through cooperative school-job programs.

But high school dropouts are only one reason why official Washington is becoming increasingly concerned about teen-agers.

Maj. Gen. Lewis B. Hershey points out that the armed forces rejected 19 per cent of all registrants examined during the first year of the Korean War because they could not pass the armed forces qualification test—largely a literacy test.

Modern war is machine war—it must have technicians. The armed forces want youngsters to come to recruiting offices with high-school diplomas. Selective Service defers high-school students until graduation.

Against the overwhelming manpower odds held by the iron-curtain countries, American leadership depends more and more on the decisions to be made by its teen-agers.

Though federal and state laws limit child labor and require school attendance, enforcement staffs are small and attendance officers take their cue from community attitudes. After a century of free public schools, Columbia University's Committee on the Nation's Human Resources last year reported that the country still has 2,500,000 illiterates. Federal officials believe that the only effective answer is through family and community action.

What can you as a parent, an employer, a teacher, or an alert citizen do?

From the Department of Labor come these suggestions:

Encourage teen-agers to complete high school. Insist on proper work permits and observe federal and state child-labor laws.

Employ teen-agers no more than eight hours a day, 40 hours a week. Employ students no more than three hours on school days.

Provide safe, healthful places to work. Treat teen-agers with respect and understanding—give them good supervision, training—and a chance to develop on the job.

Don't deny boys at or near draft age full opportunity for employment and on-the job training before they go into service. Report violations of child-labor and school-attendance laws to state, federal or school officials.

Free copies of the national policy on youth employment may be obtained by writing to the Bureau of Labor Standards, U. S. Department of Labor, Washington 25, D. C.

North American Newspaper Alliance

Sense for Our Senses

No doubt Dr. Raymond M. Hainer and associated scientists of the Arthur D. Little Co., Cambridge, Mass., have made a distinct contribution to human knowledge in deciding that the human nose is equipped to distinguish some 16 million different odors.

Their scientific colleagues in various fields are doing their best to develop new smells to meet this olefactory competence, although of course there can always be found a variety sufficient for most citizens.

Dr. Hainer figures things out thus: In each nostril, in an area about a quarter-inch across, are 1,900 nerve centers which he calls "glomeruli." From each of these, 24 nerve fibers run to the brain—no doubt running fast when they report on a pleasant smell like food at mealtime, lagging reluctantly when informing of the proximity of an aroused skunk.

It seems each odor excites certain of these nerve fibers and none others, which is just and right. A different odor presses buttons, so to speak, in other nerve fibers among the 1,900 glomeruli. A person up on his smelling toes, with his nasal switchboards working fine, thus is expected to learn from his brain just what is in his neighborhood so he can go closer or edge away.

All this is splendidly scientific and surely a big help to the world's people long troubled about strange goings-on when the wind is just right, or wrong. It is dazing, of course, to be informed there are 16 million smell potentialities in a nose, and that, good and bad, we haven't smelled anything yet.

There ought to be some way to disconnect a few nerve fiber wires so we could whiff only fragrant things, and the electronics people may figure that out some day. Nothing has been said about things that just figuratively smell bad, such as some movie plots and bum jokes, and it seems unfair to blame the old probescis for these.

Women seem to have more than 1,900 glomeruli, and can detect aromas on a man's breath with disconcerting accuracy long after he has had a pick-me-up tonic. This likewise seems unfair. In fact, scientists ought to kick the whole idea around before letting us do it this way. Sixteen odors and all of them nice, rather than 16 million, would be ample in hot weather.

Marion County History Brevities

By EDNA S. DUTTON

Commissioners appointed by the legislature visited a number of spots before deciding to make Marion the county seat. The interested citizens in each locality vied with each other in entertaining the commissioners. When the "stake was struck" in Marion there was a grand impromptu celebration. With no artillery at hand a substitute was improvised by boring holes in several large oak trees and filling them with charges of powder. Some of the trees were shattered into fragments.

The Once Over

By H. I. Phillips

Another Trouble Spot

On the eve of the momentous United Nations session on a peaceful settlement in Korea, U.N. nearly got into a war with the City of New York. It just goes to show what a screwy age we are passing through.

Hostilities broke out between the U.N. secretary general, Dag Hammerskjold and Gotham's free-swinging park commissioner, Bob Moses, over traffic congestion caused by the parking of U.N. cars. But it was realized that peace had better come fast, since Bob Moses not only has the H-bomb but is the H-bomb.

Truce tents were quickly set up on the East River before it became necessary to issue casualty lists in a parking dispute. It was a close call from bloody conflict.

-:-

Few streets in New York have had more cars parked bumper to bumper than those around U.N. headquarters. Moses demanded that something be done. The city had spent $23,000,000 on approaches to the Temple of Peace with the understanding the U.N. would provide and use underground parking facilities.

Mr. Hammarskjold, being a new arrival in this country and having never bumped into Moses, and despite considerable experience in lesser wars, defended the street parking of U.N. cars.

It looked like another global war when somebody briefed him on Moses as an enemy in any battle, and he withdrew behind a sort of Manhattan 38th Parallel and sent up the peace dove at once. The world breathes easier.

-:-

The fact is, however, that with the world in such a frightful shape, with fighting men dying the hard way and with tremendous suffering going on everywhere, the picture of diplomats going to and from the U.N. in eight-cylinder seven-passenger limousines is not so helpful that the opulence should be advertised by all-day parking.

It makes the mood a little too luxurious and carefree for an organization dedicated to the tough job of global rescue for the under-privileged, the undernourished and the underprotected.

It is impossible to fret about the underdog when you are in a deluxe car driven by a liveried chauffeur.

The atmosphere around the Temple of Peace should be one of reasonable humility and obvious concentration on a keen concern for millions of human beings threatened with death from the skies.

With a vast fortune in motor cars stacked all around the place, the mood is more like that of a society wedding, an international polo match or a new night club opening. What goes? The greatest Man of Peace in the history of the world went on foot or donkey.

-:-

No matter how the war between Mr. Moses and the U.N. comes out, we would like to see the U.N. pass a rule forbidding any delegate or any worker showing up in anything better than a jalopy with two door handles missing and the upholstery in rags.

Either that or in a city bus, and always subscribing to a statement, "I may not have the brains to bring world peace but I am too smart to make New York sore at me."

Vishinsky has arrived to take part in the discussion of a settlement in Korea and is all set to help world peace if it takes his last insult.

(Associated Newspapers)

News of Other Years

TEN YEARS AGO — It was Wednesday, Aug. 18, 1943.

Allied guns boomed in a duel with heavy axis batteries across the Messina straight in a warmup against the European fortress.

President Roosevelt and Prime Minister Churchill, surrounded by the highest military leaders of their nations, plunged into the task of mapping the next strategical moves to compel the unconditional surrender of the Axis powers at the earliest possible moment.

Mrs. Anna Marie Cooper, 19, wife of Frank E. Cooper of west of Marion, died at City Hospital. She was one of four persons seriously injured in an automobile accident on Route 30-S, west of Marion, shortly after midnight, July 26. Another occupant of the car, Miss Maxine Heil, 17, died shortly after the accident.

A Marion woman, Mrs. Essie Thompson of 405 W. Church St., was installed as state councilor of the Daughters of America at a session of the organization's 50th annual state convention at the Netherland Plaza Hotel in Cincinnati.

A daughter was born in City Hospital to Mr. and Mrs. Ray Welch of 247 Oak St.

Ovid H. Harman, 78, of Dunkirk, a retired trucker, was killed almost instantly when his auto collided with a truck at the junction of U. S. Route 30-S and State Route 37, 15 miles west of Marion.

—:—

TWENTY YEARS AGO — It was Friday, Aug. 18, 1933.

Ten race horse owners, managers and trainers were indicted by a federal grand jury in Chicago on charges that they violated narcotic laws in "doping" horses.

A civilian conservation camp in Clearfork state park near Loudonville was placed under strict quarantine after the outbreak of one case of scarlet fever and six other probable cases.

The Glasco softball team won over a stubborn Erie Railroad aggregation by a score of 9-2 in a game played at Lincoln Park and clinched for the second straight year the Industrial league championship.

Rev. F. W. Cox, pastor of the First Pilgrim Holiness Church at Bennett and Waterloo Sts., was transferred to a pastorate at Salem, O.

E. G. Siefert, representative of the Ohio State Life Insurance Co., was elected president of the Marion Association of Life Underwriters at a reorganization meeting. Frank Graham was elected vice president and Elmer L. Weimer secretary.

Nine Accidents Listed in Area

Police, Highway Patrol Report No One Injured

No one was seriously injured in a total of nine traffic accidents investigated Monday by state highway patrolmen and Marion city police. Five of the mishaps were minor city collisions.

William D. Rodgers, 27, of 191 Nye St., was the driver of a truck which collided on a bridge with a car driven by Sherry Congrove of near Radnor about 3:05 p.m. Monday, state patrolmen reported. The mishap occurred on Marion County Road 140, one and two-tenths miles east of Waldo. The impact of the collision sent the car crashing into a ditch on the left side of the road where it overturned. A wrecker was called for the car. Minor damage to the truck was reported.

At 4:15 a.m. today a Columbus bakery truck swerved off Route 30-N, one and seven-tenths miles west of Bucyrus, to avoid hitting an oncoming car. The truck, driven by Howard Stroble, 29, of Columbus, overturned in a ditch on the left side of the road. Stroble suffered abrasions and lacerations on the arms and knees but was not treated. His truck was towed away by a company wrecker.

A house trailer being towed by a car driven by Darrel W. Carmichael, 34, of Sarasota, Fla., and a car driven by George W. Blank, 59, of 230 Spencer St., sideswiped, seven-tenths of a mile east of the Marion County line in Morrow County on Route 30-S at 10:40 p.m. Monday. Minor damage to the left side of both the Blank car and the trailer was reported.

Howard E. Johnson, 27, of Caledonia, drove his car off Route 23, three miles south of Marion, at 10:05 p.m. Monday, to avoid hitting a car which drove onto the road from a driveway. Johnson's car went into a ditch on the right side of the highway, damaging the right front side.

Hit-Skip Reported

Five no-injury accidents were reported this morning by city police. One involved a hit-skip on a parked car at the corner of N. State St. and E. Center St.

Guy C. Peterman of 199 Short St. reported to police at 4:09 p.m. Monday, someone had hit his car and damaged the left rear fender. The person who hit the auto drove off before anyone saw him.

An accident involving a boy on a bicycle and an auto happened at 5:40 p.m. Monday on Silver St. at the Pennsylvania Railroad tracks. Jay P. Isaly, 17, of Chelsea Ave., told police the boy, whom he identified as Billy Joe Law of Sherwood Ave., had run his bike into the front of the car and then left the scene. No damage was reported to the Isaly car.

The fender of a car driven by Raymond L. Holycross, 21, who gave his address as 762 Cheney Ave., was slightly damaged in a mishap with Jessie O. Bass, 33, of Radnor at 6:33 this morning at the intersection of Davids St. and Woodrow Ave. Bass was driving a motorcycle north on Davids St, Holycross was going east on Woodrow Ave. at the time of the accident. The motorcycle was slightly damaged.

A car driven by John S. Jewell, 33, was slightly damaged in an accident of Quarry St. and the first alley east of State St. at 5:12 Monday afternoon. Driver of the other car was Mrs. Ethel Marshall, who gave her address as 494 E. Farming St.

According to the police report, Jewell was going west on Quarry St. and Mrs. Marshall was driving north in the alley and making a left turn onto Quarry St. The front of her car was damaged.

At 4:25 p.m. Monday, two cars were involved in an accident on E. Center St. at a driveway. Driver of a car going west on E. Center St. was Charles E. Grace, 46, of Saunders St. Noah J. Healea of near New Bloomington was going out of the driveway onto the street when the two cars collided. Grace's car was damaged in the left front, while Healea's car was damaged in the right front fender and side and radiator.

'MISS AMERICA.' Irene Joe Wesley, Toppenish, Wash., full-blooded Yakima, is "Miss America 1953" to those holding U.S. belongs to Indians, after winning 21-tribe contest.

Diptheria deaths in England and Wales reached an all-time low of 31 in 1952, compared with 2,480 in 1940.

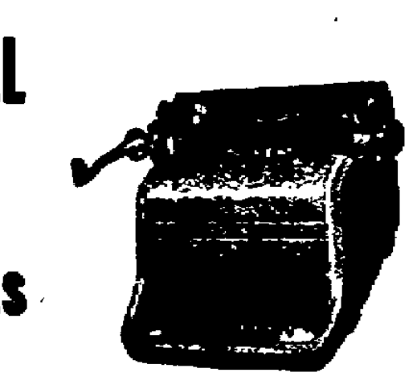

Have you tried the NEW ROYAL STANDARD TYPEWRITER yet?

It Is the FAVORITE OF MOST OFFICES

Call us for a free trial

Balsley Typewriter Company

334 S. Main St. Marion, Ohio Phone 2-0904

SPECIAL COMBINATION SALE

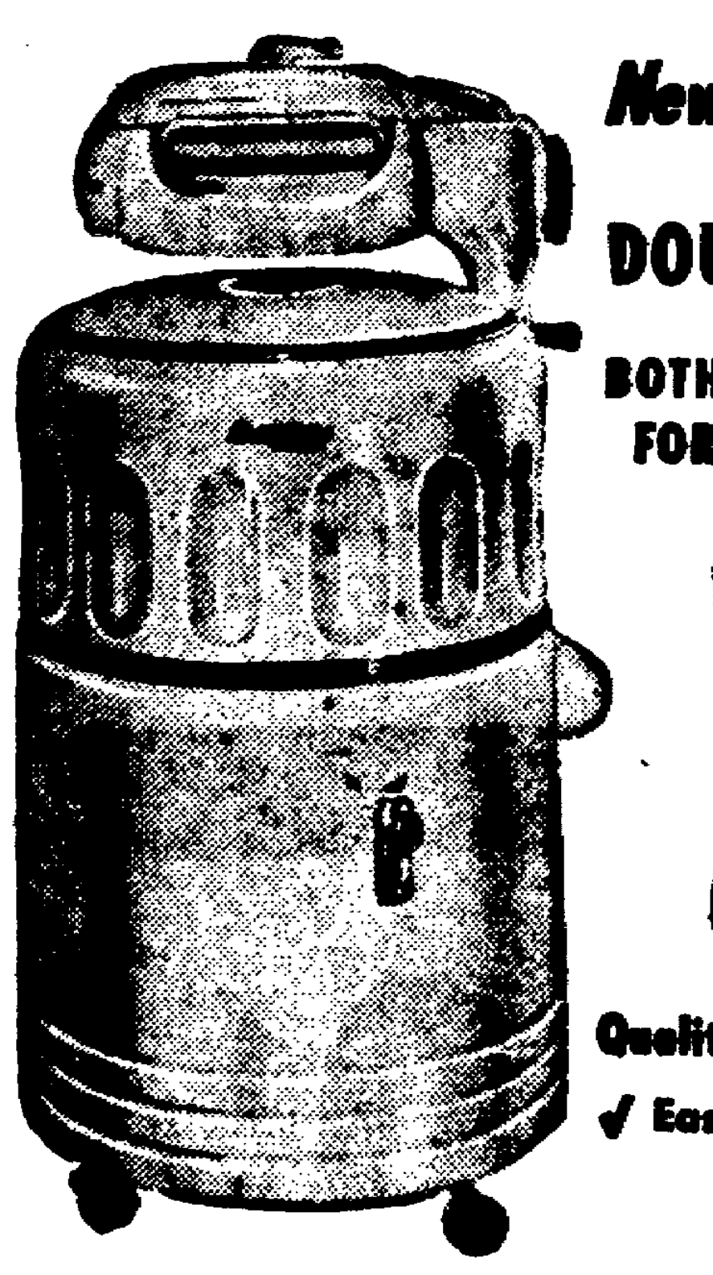

New BARTON WASHER AND DOUBLE RINSE TUBS

BOTH FOR $139.95 Easy Terms

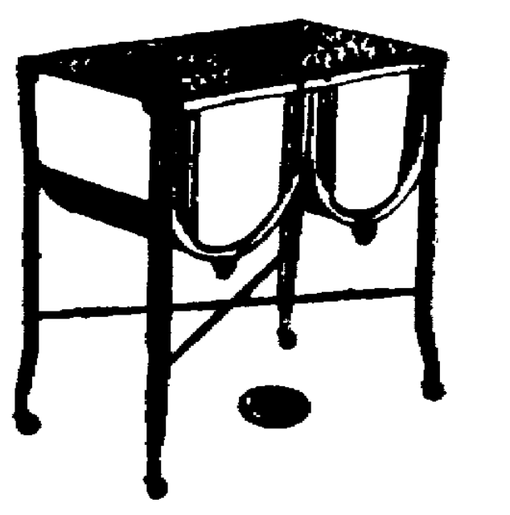

Quality built all-white Twin Tubs

✓ Easy to fill

✓ Easy to drain

✓ Easy to move

This latest model Barton Washer alone is a bargain at this low price. Has large capacity porcelain tub, four vane aluminum agitator, safe balloon roll wringer. Completely guaranteed. Take advantage of this money saving offer. *Come in or phone today.*

other models as low as $79.95

at Your Friendly Dealer . . .

R.L. Andrews APPLIANCE

395 W. Center St. Phone 2-1754

OPEN ALL DAY WEDNESDAY

Around About Marion

There's Something of Interest in Every Line

Divorces Granted
(Addresses As Listed On Petitions)

Lewis Ramsey of 268 Cass Ave., and Ethel Ramsey of 625 N. State St.

Richard Ramsey of 625 N. State St., and Barbara Ramsey of 968 Woodrow Ave.

Benjamin Wingo of 686 Hocking St., and Virginia Wingo of 218 Senate St.

Richard Dale Watkins of LaRue, and Anna Mae Watkins of 533 Delaware Ave.

Willies L. Burke and Juanita Burke of 187 Olney Ave.

Robert E. Roseberry, c/o Postmaster, New York, and Lois E. Roseberry of 778 Cheney Ave.

Donald Bowman of 605 E. Farming St., and Beverly Bowman of La. Rue.

Roy L. Champer of 210 Edwards St., and Evelyn K. Champer of 640 Lee St.

Free Cancer Clinic

Open 9 a.m. every Thursday morning. Make appointments for examination by calling 2-9010 from 12 to 1 and 5 to 6.—Ad.

Notice

Registration for enrollment in the Pleasant school district kindergarten will be held Thursday Aug. 20, 2:00 to 4:00 p.m. and 7:00 to 8:00 p.m. at the Children's Home or dial 6-2007.—Ad.

Leave City Hospital
(Monday)

Mrs. George E. Griffiths and baby, 882 Henry St.; Mrs. Kenneth Palmer and baby, 635 Blake St.; Gary Baer, 17, son of Mr. and Mrs. Ralph Baer, near Galion; Walter Blaine, Emerson Ave.; Mrs. Mina Fleak, 468 Ballentine Ave.; Mrs. Lawrence Magill, 275 Chestnut St.; Benjamin Noblet, 808 E. Center St.; Mrs. Sylvester Patten, near Marion; Alfred Robertson, 524 W. Center St.; Mrs. Roy Seiter, near Marion.

Bake Sale

Saturday August 22 at Rice Hardware, Waldo. Sponsored by American Legion Auxiliary of Waldo.—Ad.

Dr. W. C. Williams

Announces the opening of his office at 161 S. Main St. for the general practice of dentistry. Dial 3-1433 for appointment.—Ad.

Card of Thanks

We wish to express our sincere thanks to the many friends, neighbors, and relatives who gave their kindest sympathy and beautiful floral offerings during the illness and death of our beloved Mother, Wife, Sister, Daughter and grandmother Jennie D. Oswald. Also to thank Rev. B. K. Herbster for his comforting words, Pallbearers, singers, and The Gehm Funeral Home.

Mr. Ira R. Oswald and Family
Mr. and Mrs. Howard Salmons and Family
Mr. and Mrs. Luther Hedges and Family
Mr. and Mrs. Lloyd McCombs and Family
Mr. and Mrs. Hugh Rodman and Family
Mr. George Seckel
Mr. and Mrs. Walter B. Seckel and Family
—Ad.

City Hospital Births
(Monday)

Mr. and Mrs. Nelson Walkins, 632 Park St., a daughter.

Mr. and Mrs. Ralph Byers, Edison, a daughter.

(Today)

Mr. and Mrs. Harold Millisor, 392 E. George St., a daughter.

Dr. R. C. Campbell

Will be out of town from August 25 through August 30. Office at 196 S. Main will remain open.—Ad.

Dr. E. F. Cowgill, Richwood, Ohio

Will be absent from his office August 23 to September 1.—Ad.

Will Pay 10c

For the first 20 copies of The Star dated Friday Aug. 7. The Marion Star.—Ad.

In Memory

Of Edgar D. Cook who passed away July 18, 1952.

Gone is the face we loved so dear,
Silent is the voice we loved to hear;
Too far away for sight or speech,
But not too far for thought to reach,
Sweet to remember him who once was here,
And who, though absent, is just as dear.

Wife, Son and Daughter

Enter City Hospital
(Monday)

Mrs. Lillian Augustus, 1040 W. Center St., surgery Tuesday.

Leonard O. Evans, near Nevada, treatment.

Mrs. Flora Justice, 222 Oak St., surgery Tuesday.

Richard Rentz, 14, son of Mr. and Mrs. Leonard Rentz, 656 Cherry St., treatment.

Howard Keith, 218 Merchant Ave., medical care.

William Froebe, 16, son of Mr. and Mrs. Kermit Froebe, 1065 E. Church St., surgery Tuesday.

Mrs. Charles M. Davis, 263 Midlam Ave., treatment.

William F. Jones Sr., 602 Polk St., medical care.

You Can Pay Utility Bills

For Ohio Edison Co., Ohio Fuel Gas Co., Marion Water Co., and General Telephone Co., also the bills for City Garbage Department at West Town Branch. Use our drive-in window or parking lot. The National City Bank of Marion.—Ad.

Ice Cream Social

Wednesday, August 19th, at Morral Fire House. Serving starts at 5:30. Home-made ice cream, chicken sandwiches and hot-dogs, potato salad and baked beans, pie and cake. Sponsored by Morral Pythian Sisters.—Ad.

Card of Thanks

We wish to extend our heartfelt thanks and appreciation for the many kindnesses and floral offerings received from our many friends and neighbors during the recent loss of our wife and mother Mrs. Dale E. Sparks. Especially do we want to thank Rev. Evans, for his consoling words, the Merle Hughes Funeral Home for their service, and the Sheriff's office for their assistance.

Dale E. Sparks and Children
—Ad.

In Dayton Hospital

Walter B. Hitchcock of near Marion entered Brown's Hospital in Dayton last week for surgery.

Tiny Tot Diaper Service

Rentals, washing, drying. Pick-up and delivery service. Dial 2-1526. Satisfactory work.—Ad.

Ignition Service

Generators and starters repaired and reconditioned at Bob's Shell Service, N. Main and George Sts.—Ad.

Hear Evangelists Gray

7:45 nightly, Gospel tent, Garfield Park, Marion, Ohio.—Ad.

Bon-Neff Homes

Will be closed during Fair week, Aug. 24th to 31st.—Ad.

Warner Clinical Laboratory

Will be closed from August 20 through August 26.—Ad.

Returned Home

Jimmy Goldsberry, 10, has returned to his home at 261 Patten St. from White Cross Hospital at Columbus, where he underwent an operation on his foot.

Hollyday Rug Co.

Rug cleaning, sizing, repairing, mothproofing. Dial 2-5695.—Ad.

Fur Restyling

Repairing, relining, cleaning. Lurye Furs, 199 W. Center.—Ad.

Driving Lessons

Call Easy Method. For information, Dial 2-0212.—Ad.

Open For Bowling

Leagues are now being formed. For information call 2-9935. Palace Recreation Center, 295 W. Center St.—Ad.

Clean It Rug Cleaning Co.

Service on carpets, rugs and furniture. Dial 2-2754.—Ad.

Move the "Wright Way"

'Cross town or 'cross country Wright Transfer and Storage Co., your Allied Van Lines agent, Dial 2-2537.—Ad.

For Out-of-Town Guests

We rent Rollaway beds, baby cribs, high chairs. Semark Specialty Co. Dial 2-5064.—Ad.

Are You Missing Something?
DRIVE IN

at our WEST TOWN DRIVE-IN BRANCH

445-459 W. Center — With Parking Lot and

2 Windows for Speedy Service

Here You May—

CASH CHECKS, MAKE DEPOSITS, PAY UTILITY BILLS, GET CHANGE, BUY OHIO SALES TAX COUPONS, PAY LOANS, all from your car.

If you wish to come inside

PARK YOUR CAR IN OUR BIG LOT

OPEN FRIDAYS UNTIL 8 P.M.

WEST TOWN BRANCH

The NATIONAL CITY BANK of MARION

WALDO BRANCH

COR. MAIN AND CENTER

Member Federal Deposit Insurance Corporation

Marion Area Hospital News

CRESTLINE
Emergency Hospital

Admitted: Mrs. Dorohty Palmer, Shelby; Mrs. Edgar Keirn of near Lexington; Joseph Campanella, Charles Blum of near Crestline; Mrs. Ethel Heinle, of near Bucyrus and Miss Ruth Heintz of near Tiro. Released: Mrs. Ben Page, of near Crestline; Mrs. Gilbert Plamer, Galion; Mrs. Glen Fisher, Leon Jovas, Gary, Ind.; and Mrs. Ralph Watts and son. Births: Twin boys to Mr. and Mrs. Homar Ditmars.

UPPER SANDUSKY
Wyandot Memorial

Discharged: Mrs. Robert Speigel and infant, of Harpster; Mrs. Carl Gault and infant, of Carey; Mrs. Dwight Koehler, of this city; Mrs. Frank Hulupka, of Cleveland; Mrs. John R. Houser and infant, of this city, and Mrs. Gerald Sweigard, of Marion. Admitted: Mrs. Joseph Schepies, and Mrs. Joseph Vento, both of Cleveland; James Wiley, of near Upper Sandusky, and Mrs. Raymond Hamman, of near Upper Sandusky. Births: Mr. and Mrs. Russell W. Heffelinger of Carey. a daughter, Beverly Joyce, born Saturday.

Real Estate Board Discusses Project

The Marion Real Estate Board held its regular meeting Monday noon at Hotel Marion. The meeting was presided over by Lowell Douce.

Business included discussion of the polio project which the Board has helped back. One thousand dollars was raised for the new polio center at Magnetic Springs. Plans were made for members to attend the national real estate convention.

EX-RACKETEER CHARGED

CLEVELAND (AP)—The government has filed a $42,658 tax lien against Dement Dawson, described by Cleveland police as a former numbers racketeer. The internal revenue bureau claims Dawson was shy on income tax payments for 1948, 1949 and 1950.

Pastor's Second Card Arrives Here on Time

The Postoffice Department set no records delivering a card this week to Mr. and Mrs. Herman Gherman of 680 Silver St. But it bettered its previous time for delivering mail from the Rev. and Mrs. James W. Fisher of Cameron, W. Va.

Last month, Mr. and Mrs. Gherman received a card from the Fishers which had been mailed 20 years and 11 months earlier while the couple were vacationing in Baltimore, Md. The last card was mailed from New York City where the Fishers are spending a vacation this year.

The card informed the Ghermans the Fishers would return to their home early next month. They said they hoped the card would be delivered quicker than the other one.

Mrs. Gherman said Rev. and Mrs. Fisher had apparently heard of the late delivery through a friend or from reading The Star since she had not informed them.

The Rev. Fisher was pastor at the Lee Street Presbyterian Church in the late 1920's and early 1930s.

Slain Boy's Father And Mother Arrested

LANCASTER, Ohio (UP)—Sheriff Dudley Crider today disclosed the arrest of Gail Rhodeback, 32-year-old father of Byron Rhodeback, 5, slain by a "homicidal attack."

The boy's mother, Mrs. Elizabeth Rhodeback, 27, was accused of second-degree murder yesterday.

The father, said Crider, is held without charge.

The 317-pound mother, who once served time in Marysville Reformatory for mistreating her children, may be arraigned today. She is accused of "unlawfully and maliciously" killing young Byron Aug. 7. She contends he died of injuries received from a maddened heifer.

Advance Ticket Sale

Here, For The

National Aircraft Show

Municipal Airport Dayton

September 5-6-7

ADVANCE SALE PRICES

GENERAL ADMISSION $1.50

RESERVED SEATS $2.50

They will cost more at gate

Yearly Membership $10 Entrance Fee $2.00 Join Today

FULL TRAVEL BUREAU

AAA **Marion Auto Club**

177 E. Center Phone 2-7012

AUTO and ACCIDENT INSURANCE AGENCY

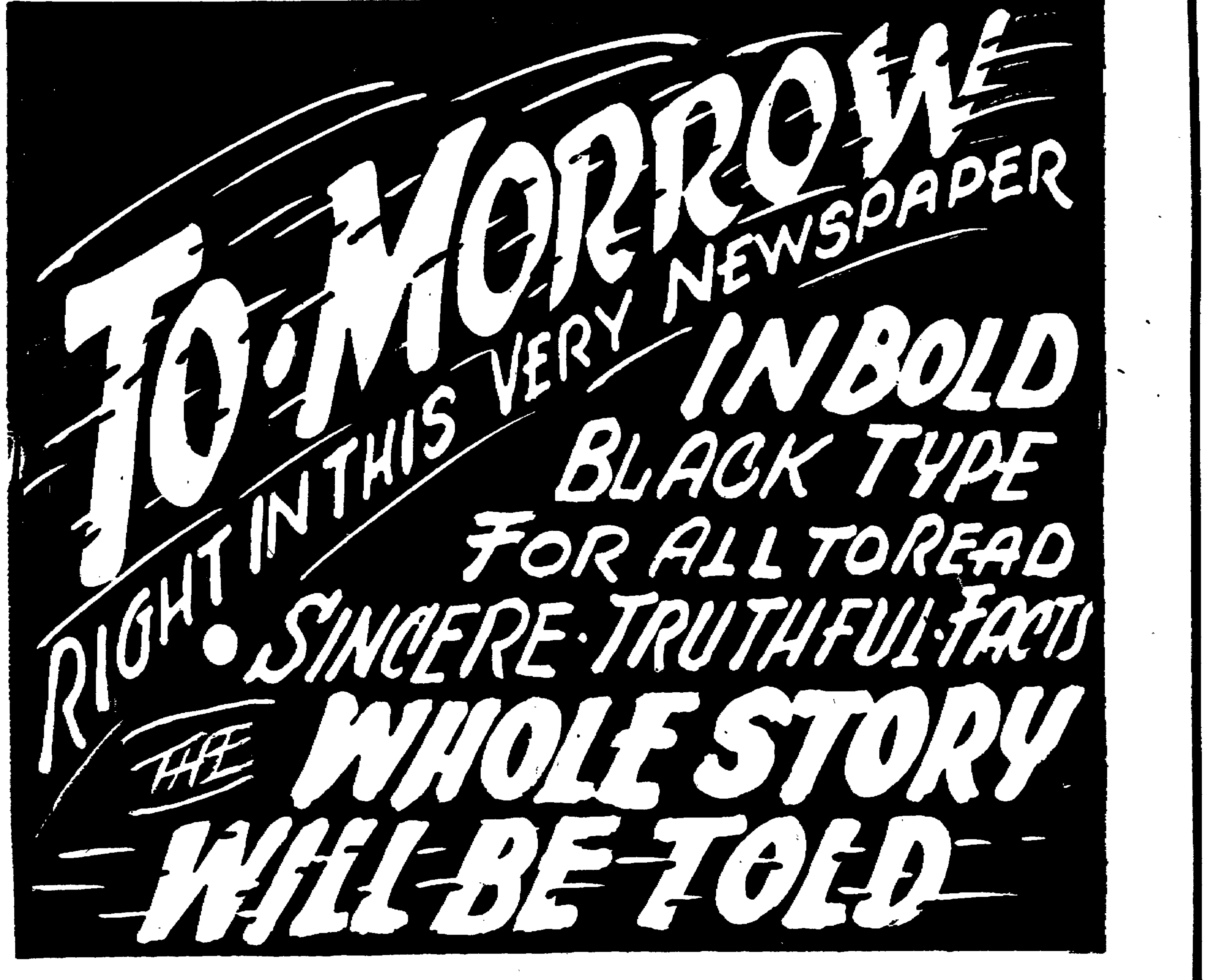

By all means read LENONN'S big two-page ad in tomorrow evening's Marion Star. It will give you the most dramatic news in many years from the store where Everybody Says It Pays To Trade. You have always been delighted with the bargains that you can get at a LENNON sale—but—in tomorrow evening's paper, you will read about SUPER-BARGAINS. Values that you haven't seen in many years and will probably not see again in many years — For LENNON'S have gone "all-out" to give you the utmost in values. Be sure to read every word of this big ad and then make plans now to be present when the doors open at LENNON'S on Thursday morning. If you are going to need furniture for your living room, dining room, bedroom, floor coverings or any miscellaneous pieces, then be very sure that you come into LENNON'S Thursday morning, or as soon as possible. You can always do better at a Lennon Sale.

Everybody Says It Pays To Trade At

LENNON'S

259 West Center St. Marion, Ohio

WEDNESDAY MORNING SPECIALS

All Swim Trunks

Reduced 33⅓%

All Straw Hats

½ price

Skulkums

Loafer Shoes or Beach Shoes
1" Foam Rubber Soles

2.95
3.50 *Values* $2.35

Anson Pickerel, Inc.

Apparel For Men and Young Men
131 E. Center St.

Wednesday Morning Special

8 to 12 ONLY

Why Worry Where
The Comb Is?

COMB SET

- 1—9" Ladies' Dressing
- 1—8" Rat Tail
- 1—7" Man's Barber
- 1—7" Man's Dressing
- 1—5" Pocket or Purse

39c Value 19c

Henney & Cooper

Your Walgreen Agency Drug Store

CLEARANCE

On

Summer Hats

$1.00 and Up

Costume Jewelry

$1.00 and Up

WOMEN'S HOSIERY
and HANDKERCHIEFS

IREY'S MILLINERY

124 West Center Street Phone 2-0445

Special Closeout!

LUGGAGE

26" Tourist or Pullman Case $7.00
21" Week-end Case $4.00
16" Week-end or Overnight Case $3.00

Expensive looking luggage at a low price! Durable vinyl plastic coated fiber covering, wood frame, brass-plated steel locks, rayon lining, pocket in lid, plastic-bound edges. Get yours today! Save! Beige, Suntan, Navy.

J. C. PENNEY CO.

Reg. $4.98

Bark Cloth
Draw Drapes

$3.77 PAIR

50" x 90"

THE
CURTAIN SHOP

142 S. Main St. Phone 2-2068

Headquarters for ALL your window needs

Choice of $14.95 - $16.95

DRESSES

$5.88-2-$11

SHORTS - BLOUSES

Values To $4.95 $1.98

FAYE SHOP

176 West Center Street

Sets of 4 Colorful

Mixing Bowls

HEAT PROOF

$1.00

1 pint — 1 quart — 1½ quart
and 2½ quart sizes

BEST JEWELERS

140 South Main Street

Wednesday Morning Special

Boys' Short Sleeve
SPORT SHIRTS

Reg. 1.19 to 1.39 77c

Sizes 2-6X, Cotton Plisse
and Gingham Plaids
also

Boys' or Girls'
KNIT SHIRTS

Reg. 98c 67c

Sizes 1-4, Assorted Patterns

Montgomery Ward

Marion, Ohio Phone 2-1168

Wednesday Morning Special

Cotton Plisse
TIER CURTAINS

Reg. $1.98 $1.47

Solid Colors — 30" and 36" Widths

White Cotton
SHEET BLANKETS

Reg. $1.98 $1.77

Size 70 x 95

Montgomery Ward

Marion, Ohio Phone 2-1168

Alsco Economy
Aluminum
Storm Windows

Original price installed
$17.95

with this ad we will install for

$16.95

All Sizes Up To 40 Inches

Marion Window, Insulation,
Roofing and Siding Co.

Phone 2-1212 For Job Appointment
127 S. High St.

Summer Weight Long Sleeve

SPORT SHIRTS

Values to $9.95
Special $2.88

String Knit

T SHIRTS

Values to $2.95
Special $1.18

Light Weight Weather Repellant

JACKETS

Values to $12.95
Special $3.98

Smith Clothing Co.

119 E. Center St.

RAYON

Mesh Panties

Cool as a Breeze

27c PAIR

Guaranteed by
Good Housekeeping

S. S. KRESGE CO.

Two Marion Stores

SALE

. . . The "Most Popular" and
"Most Wanted" Shoe for School!

SADDLE OXFORDS

- Brown and White
- Black and White
- Sizes 3 to 10
- $5.00 Value

$3.44

NOBIL'S Shoes

130 West Center St.

New Shipments . . . SAVE

New Fall

Handbags

- Leather
- Velvet
- Plastic

$1.99-$2.95-$5.95 UP

MILLINERY

$2.85-$3.85-$4.85 up

JUMP'S HAT and TRAVEL SHOP

229 West Center St.

An August Record Buster

Special . . . for
Wednesday Morning Only

1949

STUDEBAKER

4-Door Sedan

Overdrive

$779

SHORT FORD
USED CAR LOT

Corner Center and Vine Phone 3-2209

Young Beef Sirloin
STEAK
Large Juicy
FRANKS
Pickle and Pimento
VEAL LOAF
Young Beef
Prime Rib
ROAST

lb. 39½c

100% Pure Beef
HAMBURG
Grade 'A' Large
BOLOGNA
Young Beef Neck Cuts
POT ROAST
Frozen While Fresh
Beef or Pork
LIVER

lb. 29½c

JACKSON'S
Phone 2-4508

160 N.
MAIN ST.

WEDNESDAY SPECIALS

CLIP THIS COUPON

FREE BUS RIDE!

Tomorrow Morning between 9-10 A.M.

---

51 Gauge

NYLON HOSE

BUY A SUPPLY TODAY and SAVE 47c! Yes, They're Reg. $1.35 A Pair! New Shades For Fall Fashion!

88c

FRANK BROS.

Famous Everedy

LAZY SUSAN

Decorated glass dish with four divisions, gleaming chrome base turns on roller bearings. (Big 15½-inch diameter)

Reg. $6.95 Value

$3.95

All Metal, Portable

BAR-B-CUTIE

A quick Bar-B-Que with only a handful of charcoal.

$2.95 Value

$1.95

CROWN Jewelers

415 West Center St.

CLEARANCE

Choice House
PANAMAS

Short Sleeve
Sport Shirts

Wings Long Sleeve
Sport Shirts

Leisure Slacks

Walking Shorts

Leisure Coats

BARGAIN TABLE

1/3 OFF

AXTHELM-TURNER

180 South Main Street
"Your Richman Brothers Store"

ATTENTION!
HOMEMAKERS!

CANNON Wash Cloths

10 for **$1**

Budget-priced to save you money! Fine quality absorbent terry cloth wash cloths! Solid colors with self-stripe borders! Hurry in today and get a big supply! Sensational savings.

J. C. PENNEY CO.

SAVE 20%

During United Electric's

STORE-WIDE CLEARANCE

Save Now — Buy for Future Use

Just Deduct 20% from the Price Tag on any item you select

United Electric, Inc.

138 E. Center St. Phone 2-0506

KLINE'S WED. MORN

MONEY SAVERS

ALL WOOL
JERSEY
BLOUSES **$1.88**

Women's — Misses

WATER REPELLANT
POPLIN
JACKETS **$2.88**
Sizes 10 to 18

---

7 Pc. Iced Drink Set	89c
7 Pc. Fire King Ovenware	88c
3 Pc. Cleaver Set	98c
3 Pc. Community Plate Salad Set	$2.98

LEFT OVERS — ONLY A FEW
HURRY DOWN — SUPPLY LIMITED

MAY'S JEWELERS

120-122 W. Center St.

Boxer Denim Longies 99c

Sizes 2-5 Regular $1.29 Value

Quantity Limited • No Phone Orders

THE BABY SHOPPE

124 S. Main St. Phone 2-3041

FINAL CLEARANCE

DRESSES

1 Group— $3.80
1 Group— $5.00

Better Dresses
$8.80 — $10.00

SWEATERS

$2.80 — $3.80

Nylons and Wools
Pull-overs — Cardigans

People's

171 W. Center St.
Grace Hahn — Elsie Orr

SPECIAL
WEDNESDAY MORNING
ONLY

CUBE STEAK

79c lb.

Kingan Reliable

WIENERS

49c lb.

OHIO MARKET

127 S. Main St. Phone 2-2550

MISCELLANEOUS

GIFT ITEMS

On Special Tables

½ price

Planters Tiles Plaques
Trays Vases Ash Trays Etc.

The Marion Office Equipment

The Marqual Store
117 N. Main St. Marion, Ohio

Out They Go!

Entire Stock Men's
Short Sleeve

SPORT SHIRTS

Were To $2.95 Values **$1.79**

Finest Quality, All From Regular Stock
Plain Colors and Multi-Colors
In A Good Size Range

JIM DUGAN'S

TENNIS SHOES

Reg. $3 to $5 Value **$1.98**

VANCE SPORTING GOODS

143 East Center Street

Wednesday Morning Special

New Fall

EARRINGS

Hundreds of Styles
values up to $2.00

All Go At One Low Price

89c

LORDS JEWELERS

114 South Main Streeet

NEW SHIPMENT

Cotton Seersucker

DUSTERS

$3.95

Sizes 10 to 40

THE PRINCESS SHOP

128 West Center Street

B. F. Goodrich
KOROSEAL

Splash Ponds

$4.95

42" Diameter Holds Over 32 Gallons of Water

B. F. GOODRICH

FIRST IN RUBBER

126 S. Main St. Phone 2-3006

Social Affairs

A MISCELLANEOUS SHOWER complimenting Miss Jeannette Dunn, a bride-elect of this month, was given by Mrs. W. C. Tucker Saturday evening at her home on N. Prospect St.

Table appointments were in blue and white. The centerpiece was an arrangement of blue delphinium, white asters and amaryllis, and favors were individual corsages. The hostess was assisted by her daughters, Mrs. J. W. Davis of Cincinnati and Mrs. B. J. Moffett of this city.

Present with Miss Dunn, who will become the bride of Robert Haas of Marion on Saturday, Aug. 29, were Misses Virginia Tobin, Shannon and Jeannine Dunn, Mrs. Joe Dunn, Mrs. R. E. Haas, Mrs. Charles Dunn, Mrs. Thomas Dunn, Mrs. J. A. Tucker, Mrs. Timothy Coffee, and Mrs. Joe Dunn Jr. and Mrs. William Briggs of Columbus.

—:—

The wedding of Miss Delores Howe, daughter of Mr. and Mrs. Gilbert Howe of Greenwich, and John Almendinger, son of Mr. and Mrs. Nolan Almendinger of Norwalk, took place Friday, Aug. 7 in the Church of Christ at Greenwich. The bridegroom is the grandson of Mr. and Mrs. H. M. Brewer of 133 Baker St

The ceremony was read at 7:30 o'clock in the evening by the pastor, Rev. Robert Collitt. Robert Troup of Upper Sandusky sang and organist was Mrs. John Stoneham of Norwalk.

Given in marriage by her father, the bride wore a gown of Chantilly lace and satin, with a veil of French illusion. Her flowers were purple throated orchids and stephanotis. Mrs. Ruth Gribbon of Greenwich was the matron of honor, Miss Mary Ford of Norwalk, and Mrs. Jane Enright of Huron were bridesmaids and Miss Linda Lou Watts of Cleveland was the junior bridesmaid. Cathy Gifford was the flower girl and the ringbearer was Randy Ealy.

Delmar Brewer of Marion, uncle of the bridegroom, was the best man.

The reception was held in the church parlors.

Upon their return from a wedding trip through Michigan and Canada the couple will live in Middletown where the bridegroom is assistant manger of the Gallaher Drug Store.

The bride was graduated from Greenwich High School in 1949 and attended Bowling Green State University. Until recently she was employed by the Citizens National Bank in Norwalk. The bridegroom is a graduate of Norwalk High School and received his degree in pharmacy from Ohio Northern University in June this year.

—:—

Mrs. Milton Huebner of 914 Garfield St. was given a surprise birthday party Sunday afternoon by Mr. and Mrs. Paul Douglas of Mansfield. Many gifts were received by the honored guest.

Attending were Mr. and Mrs. Paul Douglas and grandson of Mansfield; Mr. and Mrs. Albert Slusser of Loudonviulle; Mr. and Mrs. William Huebner of Arcanum; Mr. and Mrs. Earl Smith and daughter and Effie Albert of Dayton; the Misses Olive Carpenter and Dorotha McHale, Mrs. Raymond Hale and Roy Maurer of Columbus; Mr. and Mrs. Donald Beaulieu and Mrs. Raymond Winter of Galion; Mr. James Haynie and family of Mt. Gilead; Mrs. Minnie Landon and Mr. and Mrs. John Merchant of Marion; Mr. and Mrs. Wesley Huebner and family of Garfield St.

—:—

Mrs. Angelo Doria and Mrs. Joe Davis were named an auditing committee when Beta Gamma Chapter, Lambda Chi Omega Sorority met recently at Ringer's Inn. Hostesses were Mrs. Don Jerew and Mrs. Hubert Goerlich. Mrs. Henry W. Schuler Jr. president, was in charge of the meeting and announced a gas heating stove had been purchased for a a less fortunate family being assisted by the chapter. Plans were discussed for a rummage sale Oct. 17 at the Palace Theater building. The resignation of Mrs. Dale Morehart was read. Announcement was made of the appointment of Mrs. Damon Carey as state chapter organizer. Mrs. Carlton Cook, the chapter's newest mother, was complimented with a personal shower. Refreshments were served at a table centered with figurines and gladiola. Mrs. Carey and Mrs. William Hoffman will be hostesses for a business meeting Sept. 15.

Couple Celebrate 25th Anniversary With Open House

The silver wedding anniversary of Mr. and Mrs. D. F. Terzo of 969 E. Center St was observed Sunday with an open house from 2 to 4 o'clock Their daughter, Miss Suzanne Terzo, was hostess for the afternoon, assisted by Miss Mary Hamor and Miss Carolyn Creager. Decorations throughout the rooms were bouquets of white gladioli and centering the table were two silver and white wedding bands encircling a miniature bride and bridegroom. Lighted tapers completed the decorations. Guests from out of the city included Mr and Mrs. 'Clinton Blum of Columbus, Mr. and Mrs. Willard Henney of Bucyrus, Mr. and Mrs. B. Meyers, Mrs. Lucille Solomon and Mrs. Catherine Russell of Dayton, Mr. and Mrs. O. G. Swope of Mechanicsburg and Miss Garnet Thomasson of Cleveland.

Before their marriage Aug. 16, 1928, Mrs. Terzo was Miss Annabelle Solomon.

$400 Fire Thought Caused by Youths

A fire blamed on youths playing with matches or smoking caused some $400 damage to a garage at the residence of Donald Cooper at 137 Chicago Ave. Monday.

Firemen from the Central Station were called to the blaze at 2:34 p.m. Heat from the fire at Cooper's garage also caused an estimated $50 to $75 to new paint on an adjacent garage owned by Mahlon A. Buller of 141 Chicago Ave.

Fire Chief Owen A. Sifritt said the blaze in Cooper's garage apparently was set accidentally by young boys, probably smoking in the garage.

A fire scare at 11 a.m. this morning sent Central Station firemen to the residence of V. W. Power at 543½ S. Prospect St. The scare came when at attempt was made to light a defective burner on a gas stove and flames shot out, Chief Sifritt said. An unidentified neighbor turned off the main gas valve before firemen arrived and there was no damage, Sifritt said.

GIFT FOOD FOR KOREANS. Residents of Pusan, Korea, line up at a distribution point to receive gifts of C-rations and rice donated by the United States. Scene was repeated many times as task of delivering food to an estimated 1,000,000 people was completed in five days.

AMERICAN
RED CROSS
FOR
EEK EARTHQUAKE
VICTIMS

NEW YORK RED CROSS Vice Chairman Mrs. Renville H. McMann presents a box of antibiotics to Christopher Axelos, Greek consul general in New York, at Idlewild airport for air transport to Greece's earthquake-rocked Ionian islands. International Red Cross has given $50.000 for supplies to aid the victims. Antibiotics for the victims cost $10,000.

DOESN'T COUNT

MARTINSVILLE, N. Y. (UP)—A golfer, Bob Van Namee, scored a birdie recently. His ball struck a flying bird and it dropped to the ground, dead.

Ohio Edison Directors Set Quarterly Dividend

The board of directors of Ohio Edison Company today declared a regular quarterly dividend of $1.11 a share on the 4.44 per cent preferred stock, $1.10 a share on the 4.40 per cent preferred stock and 97½ cents a share on the 3.90 per cent preferred stock payable Oct. 1 to stockholders of record Sept. 15.

Directors also declared a dividend of 55 cents a share on the outstanding shares of common stock payable Sept. 30 to stockholders of record Sept. 1.

DOUBLE THREAT

DETROIT, Mich. (UP) —Thousands of Michigan deer hunters failed to bag the legal limit of one buck but Arnold Philburn, 18, of suburban Oak Park, got two. He bagged one during the bow-and-arrow season and another during the rifle season.

MADE HASTE SLOWLY

CLIFF ISLAND, Me. (UP)—Amateur carpenters are back to mending their own fences after participating for five years in a community enterprise. It took them that long to build a modest community hall.

Crocheting Contest Planned At Marion Fair; Men Eligible

For the first time in the history of the Marion County Fair, persons may enter a national crocheting contest. The event is not restricted to women. Men may also enter ih their own special class.

There are 16 classifications in which a person may compete. These include almost every kind of crocheting article possible. According to Mrs. A. B. Augenstein, who is in charge of the affair, if a person has an article which is not in one of the specified classes, a special place will be assigned to that article.

Besides the regular contest for ladies an dthe special contest for men, there is also a separate branch for teenagers and one for women over 65.

The only definite rules governing the contest are that the article must be crocheted from mercerized thread and placed in its location at the fair by 6 p.m. Saturday and remain there until 6 p.m. Thursday, the closing day of the fair.

Articles will be judged as they are brought in for exhibition. The maker of the best article will receive a gold cup. In additon, the makers of the best articles in each of the 16 divisions will be eligible to enter the national finals to be held in New York next winter.

Winner of the national finals will be given a $500 prize ,and free trip to New York. Th same prize will also be given to the winners in the men's section and teenagers classification in the National finals.

Anyone desiring further information may obtain a leaflet with full details at Kline's Department Store, 190 W. Center St. or by calling Mrs. Augenstein at 3-8938.

GOOD EXAMPLE

TOPEKA, Kan. (UP)—The Topeka chapter of Refrigeration Service Engineers Society has a plan to make it impossible for discarded refrigerators to become death traps for children here. It offers to remove free of charge the latches and hinges of unused refrigerators, and Mayor George Schnellbacher said the idea would be adopted in the school safety program.

GIFTS
FOR HOSTESS
Trays, Serving Pieces in Wrought Iron, Wood, Pottery and Copper.
FOR BRIDE
Silver, Lamps, Tables, Accessories domestic and imported, Linens.
FOR CHILDREN
New Toys and Games arriving —Nylon Blouses, Slips and Panties.
FOR BABY
Snoozies, Nylon Suits for boys and girls, Dresses, Toys, Blankets.
Summer Chocolates, Turtles, Thin Mints,Coffetess, Butter Mints
Helen Leffler
224 S. Greenwood St. Daily 10-5:30

• WIANT'S Have
School Supplies
For All Grades
Shop From Our Official List
Shop Early and Avoid The Rush
WIANT'S
Bookstore & Office Equipment
128 S. Main St. Phone 2-1028

"Know Your Capitols"...

MICHIGAN STATE CAPITOL LANSING
This magnificent Capitol building was dedicated in 1879. It cost $1,500,000. At the time Lansing was laid out as the Capital of the State, only two log houses and a mill were located there. Today Lansing is a beautiful and thriving city of homes and industries, situated on the Grand River, the city was named after John Lansing, a patriot and jurist. The Great Lakes have endowed Michigan with a unique individuality in giving it a coast line of 1,750 miles, with 200 islands and over 5,000 inland lakes. Michigan was organized as a territory in 1805, and admitted to the Union as a State in 1837. State Flower, "Apple Blossom". Area, 57,980 square miles. 22nd in size.
NEXT WEEK...WASHINGTON
ICE CREAM Isaly's DAIRY SPECIALISTS

FOR SCHOOL
Weather-Birds
for boys and girls

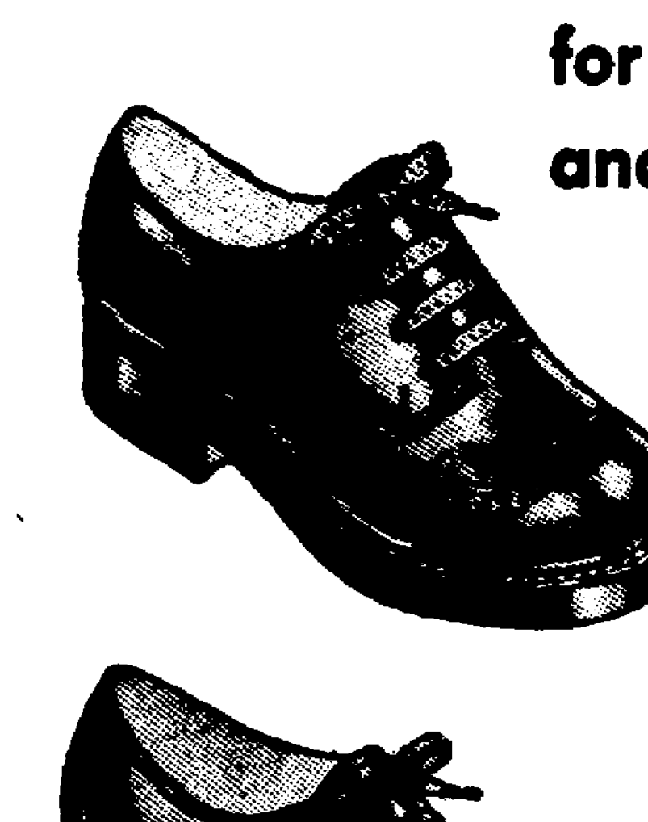

Wide Selection of Styles in All Widths From AA thru C. For School and Dress
Smart & Waddell
118 S. Main St.

Year's Best Buy!
Frigidaire

Now Priced Only $199.95 EASY TERMS!
Model 36-77

And Look at These Features!
- Big 7.7 cu. ft. compartment
- Freezer holds up to 16 pounds
- Big 3¾-quart Cold-Storage Tray
- New, compact design
- Famous Meter-Miser with 5-Year Protection Plan

Ask About Our Big Trade-In Offer!
Shop Here In Air Conditioned Comfort
WE SERVICE WHAT WE SELL
S. E. MOHAT & CO.
WALDO, O.
Phone 6-2118—6-2175

To women who have spent a small fortune on cosmetics without finding beauty
Change just one beauty habit and you may change your whole beauty life

It's a tragic mistake—and thousands of women make it every day. They spend a lot of money on expensive face creams but feel that any old cleansing method will do. Well, it won't do! Improper cleansing disturbs the delicate balance of your skin, making it impossible for expensive cosmetics to live up to their promises. Proper cleansing (cleansing that protects the normal alkaline-acid balance of the skin) is the very beginning of beauty!

Strangely, "Acid" is a good word for the skin.

Although most of us associate the word "acid" with unpleasant things such as "acid indigestion", your doctor will tell you that a normal, healthy skin is definitely on the acid side. For a normal skin has an invisible film, called an "Acid Mantle", that protects its natural beauty. Now, all soaps and most cleansing creams are alkaline in their action and, therefore, set up disturbing reactions on the skin's acid surface.

'White Sable' is on the "acid side"!

Fortunately, now there is a liquid cleansing-creme that works with your skin's "Acid Mantle" instead of against it. Called "White Sable", it was formulated by Revlon chemists and it matches exactly the chemical content of normal, healthy skin. Fragrant, luxurious 'White Sable' helps "normalize" your skin as it cleanses because it is completely compatible with your skin's protective "Acid Mantle".

But more than the beauty of naturally healthy skin, Revlon's 'White Sable' gives you the cleanest skin going . . . leaves it fresh as rain, soft as sable . . . it floats dirt and make-up to the surface and slides them off as only a liquid can.

If you value your complexion, you can't afford to be without this unique, protective liquid cleansing-creme another day. 'White Sable' in large, unbreakable, peach-plastic bottle is only 1.50*

Special Note to Women With Aging Skin!

For skin with tell-tale signs of age, Revlon offers 'White Sable' Liquid Cleansing-Creme with Hormones, only 2.25*

You who have been abusing your skin without knowing it, owe it to yourselves to read about the "Acid Mantle" which is all-important to your skin.

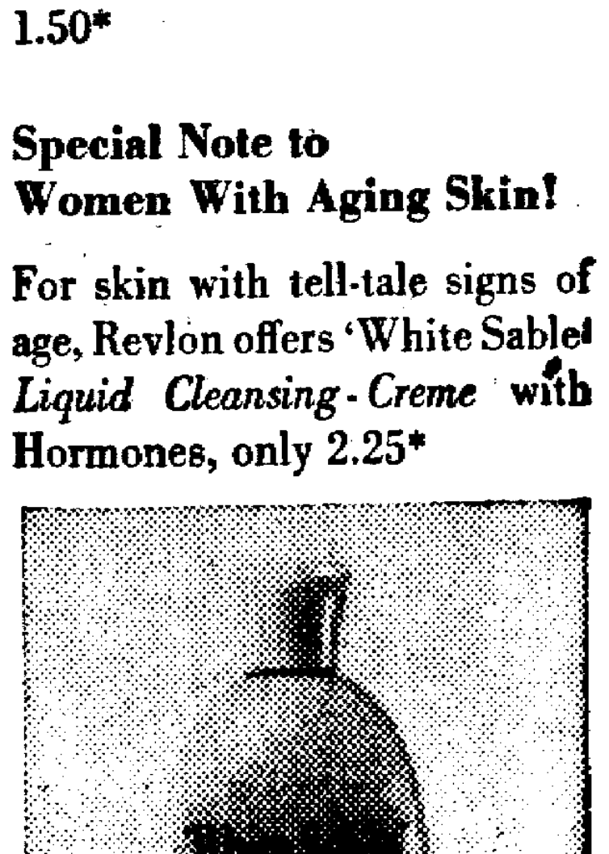

White Sable 1.50* (with Hormones 2.25*)
Revlon 'White Sable' Liquid Cleansing-Creme
*PLUS TAX
Henney & Cooper
Your Walgreen Agency Drug Store

For The Finest In Flowers
A Complete Line of Seasonable Flowers, Roses and Novelties
Across From The Fairground
The North End Flower Shop
HEMMERLY'S
229 E. Fairground St. We Close At 7 P.M.
Phone 2-9379

BIG NEWS
FOR THOSE WHO MUST DIET
TASTI-DIET LOW CALORIE DIETETIC FOODS
NOW FEATURED IN OUR DIETETIC FOOD DEPT.
SWEET in taste... LOW in calories —does away with many hardships of dieting!
TASTI-DIET Dietetic APPLE JELLY Only 3 calories per teaspoonful! Smooth, sweet-tasting, delicious flavor—all without a single grain of added sugar. Large 6 ounce jar. 29¢
TASTI-DIET Dietetic BLEU CHEESE DRESSING Only 1 calorie per teaspoon! A skillfully prepared zippy, tangy dressing that makes any salad a masterpiece. Large 8 ounce bottle. 33¢
TASTI-DIET Dietetic APRICOTS Whole Peeled Only 41 calories per serving! Prepared with fully matured, sun-ripened fruit. A deliciously sweet-tasting dessert for all who must diet. Large 1 lb. 3 oz. can. 35¢
TASTI-DIET Dietetic FREESTONE PEACHES Only 36 calories per serving! Firm, plump, high quality, heavy syruped peaches. Sweet-tasting, but non-fattening. Enjoy eating again—as you diet. No. 2 can 35¢
TASTI-DIET Dietetic VANILLA PUDDING Only 3 calories (exclusive of liquid) per ½ cup! Nine big servings per package. Sweet-tasting, flavorful. Also Chocolate and Butterscotch Puddings. 27¢
TASTI-DIET Dietetic GELATIN DESSERTS Only 14 calories per serving! Choose from many luscious flavors. Nine servings in each package. A real taste treat in a low calorie dessert! 27¢
DELICIOUSLY SWEET WITHOUT THE FATTENING CALORIES OF ADDED SUGAR
ANOTHER FINE LINE OF TILLIE LEWIS PRODUCTS
ON SALE AT YOUR NEAREST
BIG BEAR STORE

35,000 Legion Members Set For Convention

St. Louis To Become Carnival City For Four-Day Conference

ST. LOUIS, Mo. (UP)—St. Louis will become a carnival city for four days when 35,000 American Legionnaires and their wives arrive Aug. 31 for their 35th national convention in the city of the organization's birth.

But while there will be the usual merriment and parading, for which Legion conventions are famed, local Legion officials predict emphasis will be put on "serious matters" in view of troubled world conditions.

National Commander Lewis K. Gough announced that Vice President Richard Nixon will be the principal speaker at the opening session, Aug. 31.

Other headliners who will appear during the convention include Secretary of State John Foster Dulles, Defense Secretary Charles E. Wilson, Navy Secretary Robert B. Anderson, the secretaries of the CIO and AFL, and the president of the National Association of Manufacturers.

On the lighter side, local Legion officials have planned a giant, day-long parade—for Sept. 1—the biggest in the city's history—involving 100,000 marchers and hundreds of drum and bugle corps. It is estimated that it will take 10 hours to pass a given point.

National competitions for prizes totaling $10,200 will be held Aug. 30 and 31 for bands, drum and bugle corps, choruses, firing squads and color guards.

Housing A Problem

The Forty and Eight, the Legion's fun-making organization, will unofficially kick off the convention on Aug. 30 with a parade of its traditional box cars and engines from each state. Members of the organization, dressed in smocks and chapeaux, and musical units will also participate.

To police the Legion's activities, 400 St. Louis policemen, all members of the Legion, will be on hand around the clock.

Housing the thousands of conventioneers posed a big problem for local Legion officials. With all public housing facilities within a 26-mile radius of the city providing accommodatoins for 22,000, 10,000 rooms in private homes were still needed,

But David Fleischer, executive vice president of the local convention headquarters, citing the response of St. Louis residents during the last Legion convention here in 1935, said he could assure any Legionnaire planning to attend that accommodations will be available.

In addition to the Legion itself, the Forty and Eight and auxiliaries of both organizations will convene here simultaneously.

Business sessions of the Legion and its auxiliary will be held at St. Louis' Kiel Auditorium.

Adams

(Continued from Page 1)

guess" is that an additional 5 to 10 billion dollars can be pared from the $78,600,000,000 budget which former President Truman proposed for the fiscal year which started July 1. The administration says a 13 billion dollar reduction already has been made.

Adams talked of further savings through "internal reductions" in "curent departmental expenses," but he did not elaborate.

3. Eisenhower is bearing up "amazingly well" both temperamentally and physically—under the heavy burdens of the presidency.

Weather Report

Sunny with high 75-80 today. Clear and cool with lowest in 50s tonight. Wednesday sunny and a bit warmer in afternoon.

OHIO FIVE—DAY FORECAST

Temperatures will average near normal. Normal maximum 81 north to 85 south. Normal Minimum 59-61, the temperatues returning to normal by Thursday and continuing near or slightly above Friday through Saturday. Fair, dry weather through Friday. Possible showers over the weekend.

THE WEATHER ELSEWHERE

	High	Low
Akron, clear	73	48
Atlanta, clear	88	68
Bismarck, cloudy	87	—
Boston, clear	78	60
Buffalo, clear	73	49
Chicago, clear	77	56
Cincinnati, clear	83	50
Cleveland, clear	76	51
Columbus, clear	77	48
Dayton, clear	77	52
Denver, clear	78	53
Detroit, clear	75	52
Indianapolis, clear	77	53
Los Angeles, cloudy	74	60
Louisville, clear	85	58
Miami, clear	85	—
Minneapolis, cloudy	83	61
New Orleans, clear	87	72
New York, cloudy	75	
Pittsburgh, clear	75	47
Tampa, rain	87	74
Toledo, clear	75	54
Tucson, clear	102	79
Washington, D. C., clear	79	64

THE NEW TEAM. The top military team of the nation poses at the Pentagon between swearing in ceremonies that placed two more of them in office. Gen. Nathan Twining (left), took office six weeks ago as Air Force chief of staff. Gen. Matthew Ridgway (second from left) took over Saturday as Army chief of staff, and Adm. Arthur Radford (second from right), as chairman of the Joint Chiefs of Staff. Adm. Robert Carney (right), became Chief of Naval Operations.

Strike Tension Mounts; French Ignore Threat

PARIS (AP)—Defiant union leaders today ignored Premier Joseph Laniel's threat of tougher action to end France's crippling strikes and continued their nationwide walkout.

As tension mounted, the government moved about 500 parachute troops into Paris to cope with possible violence.

In a surprise broadcast to the nation last night, Laniel made an impassioned plea to the workers to go back to their jobs. A critical paralysis of nationally operated industries and public services went into its second week.

The premier told union leaders he would negotiate with them no more unless there was a return to work today, and implied tougher action—possibly use of the Army—to break the strikes.

The threat brought quick defiance from some union organizations, and as the morning wore on there was no move to return to work.

Although three companies of parachute troopers were brought into the city to bolster the capital's police, a government source denied reports that tanks had been rushed into the city. He pointed out that there are always tanks in the Paris area, where a number of Army barracks are located.

Authoritative sources, meanwhile, said France's National Assembly almost certainly will be called back from its summer holiday for emergency sessions to deal with the strike situation and other grave problems facing the country.

The assembly steering committee is to meet Friday, and all indications were that it would reconvene the Assembly, which normally doesn't start sessions until mid-October.

Toscanini Doesn't Sit, Musicians Don't Slump

NEW ALBANY, Miss. (UP) — Members of the high school band here recently got into a heated dispute about: (1) whether musicians must sit erect at all times; (2) whether Arturo Toscanini sits during rehearsals.

John White, who was reprimanded for slumping in his chair, took pen in hand and wrote Toscanini. He received a letter from the conductor's son, Walter, which said in part:

"In reply to your question, my father never sits during a rehearsal. Some conductors do but he has never been in the habit of it and it is just impossible for him . . . As for the men in the orchestra, it would be impossible for them to play well if they did not sit erect."

Prisoners

(Continued from Page 1)

one repatriate, Mu Ki Na, who "was caught by camp guards drawing the Korean Communist flag on a wall."

"He was stripped by the Americans of all his clothes," Peiping said, "and thrown into a pit surrounded by a barbed wire fence. . . The Americans then let in two bloodhounds to attack Mu. Mu screamed in death agony as piece after piece of his flesh was bitten off by the ferocious animals. He died a virtual bleeding skeleton and the pit was soaked with his blood."

Peiping Tuesday night quoted returned Communist prisoners as saying at least 200 to 300 Chinese "were secretly withheld by the American side."

Army Denies Report

In Washington the Army denied published reports that the U. N. Command had repatriated the last of the Chinese willing to return home. It said that some Chinese still remain to be exchanged, but gave no figure.

Army Secretary Stevens said last week the U. N. Command was withholding about 205 Chinese from repatriation until the Reds gave assurances they would release all Allied prisoners.

Red Probe

(Continued from Page 1)

nists and (B) a woman witness declared she once saw Rothschild take a secret paper from the plant.

Woman Will Be Called

The senator indicated this woman will be called as a witness before his committee later in the week.

Rothschild has denied before the loyalty board that he ever was a Communist.

One of his co-workers, James B. Phillips, testified yesterday he knew Rothschild to be a Communist party member in 1938 and 1939. Phillips said Rothschild and Frederick Sillers Jr. tried to recruit him into a Communist cell at the printing office.

Sillers, formerly foreman of the plant's metals section, took the stand later and refused, on the ground it might tend to incriminate him, to say whether he ever was a Communist or whether he knew Rothschild or Phillips.

Once Worked In Ohio

A tense, graying man who said he now is a free lance artist in Rolla, Mo., Sillers testified he worked as a metallurgist for Titanium Alloy Manufacturing Co., Niagara Falls, N. Y., and for Republic Steel at Youngstown, Ohio, before going to work for the Government Printing Office in 1939.

McCarthy said also in the public hearing that a proofreader named Irving Kornfield still is employed at the printing office despite information furnished to the loyalty board by government investigative agencies that he held a Communist party card.

One of yesterday's witnesses, Mrs. Mary Markward, a former undercover agent for the FBI, said a former printing office employe, Irving Studenberg, was known to her as a Communist. The fifth present or former printing office worker alleged to have been a Communist was Bertha Lomax. She was fired after an adverse finding by the loyalty board and, Sen. Dirksen (R-Ill) said, after she was caught leaving the plant with a secret document in her possession.

U.N. Debate

(Continued from Page 1)

tions, including that of Indochina, could be discussed, he said.

The vote on the two countries was taken separately. The proposal to invite Communist China was 14 in favor, 34 against and nine abstaining. The vote against inviting North Korea was 18-34 with seven abstaining.

Soviet delegate Andrei Y. Vishinsky warned before the decision, "No solution is possible in their absence."

Wants Broad Membership

He also disclosed that the Soviet Union wants the forthcoming Korean peace conference to include a broader membership than the actual countries who participated in the fighting, as the United States has been demanding.

Vishinsky also served notice that he would make a formal proposal at the regular fall session of the General Assembly for the seating of Red China as a member of the U. N.

"The seat of China can and must be occupied by the representative of the central government of the People's Republic of China," Vishinsky said.

His resolution this morning was confined to a proposal to invite the Chinese Reds and the North Koreans to take part in the present debate.

Oppose Soviet Move

Lodge immediately opposed the Soviet move. He said there is no reason for the participation of the Peiping regime or the North Koreans in the selection of the U. N. representatives to the peace conference. The armistice agreement makes it clear, he said, that the two sides were to choose their own representatives.

Sir Percy Spender, Australian delegate, backed up Lodge in opposing the Soviet move.

The main debate on the Korean peace conference was delayed temporarily by Vishinsky's proposal.

State Hospital Attendant Fired For 'Torture'

COLUMBUS, Ohio (AP)—A woman attendant at the Cambridge State Hospital accused of "twisting the wrists of aged, infirm, bed-ridden patients until they screamed with pain" has been discharged.

Dr. Arthur T. Hopwood, hospital superintendent, notified the state civil service commission he was discharging Mrs. Elsie Garen effective Aug. 20.

The attendant now is under suspension.

The notification said reason for the discharge was "unsatisfactory performance, disloyalty, mistreatment of patients and slanderous remarks about her fellow workers."

A state Senate inquiry on conditions at the hospital was conducted several months ago. At about the same time state welfare director John H. Lamneck also made an investigation.

Dr. Hopwood's notice to the commission and Mrs. Garen said the attendant was "deliberately disloyal to the hospital," and that "you testified under oath you had witnessed the mistreatment of patients and failed to report such incidents."

"On several occasions," the notification to Mrs. Garen said, "you yourself mistreated patients. You have also disturbed mentally ill patients by criticising their religious faith."

Dr. Hopwood said Mrs. Garen told him she did not wish to file an explanation to the charges against her.

GOP

(Continued from Page 1)

part, Rep. Mike Kirwan of Ohio, chairman of the Democratic Congressional Committee, wasn't available for comment but his top political aide, Victor Hunt Harding, said:

"I am making no predictions at this time. It's too early to make predictions on an election more than a year away."

Other Democratic strategists claim that preliminary reports indicate President Eisenhower, while still popular with the voters, isn't as strong as he was a year ago.

CANTON YOUTH KILLED

MASSILLON, Ohio (AP)—McKinley Lancaster, 17, of Canton, was killed yesterday when a truck ran over him while he was walking beside U. S. 30 west of Massillon.

Refreshing? Certainly!

After a day on the beach, a day of swimming, it sure will be grand to set back and read about the things going on back in the old home town. This big daily letter from home will keep you informed. The cost including postage is very small.

The Marion Star

Circulation Dept.

Turkey Fights Crime With Stiff Penalties

Criminal Code Is Revised; Old Laws Called Inadequate

ISTANBUL (UP)—The National Assembly, alarmed by the increase in crimes of violence in Turkey, has stiffened penalties.

The legislators acted with an eye to the future needs of the penal code, but rejected a proposal to rewrite the whole code on the grounds that the need for change was urgent. Such a project would involve considerable research and would consume much time, it was pointed out.

The portions of the law changed deal with crimes against the public security, sexual offenses, and assault. In a preamble to the revised laws, the parliamentary bill said that penalties applied under the old criminal law were insufficient for most crimes. In addition, the weak laws were often imposed with a broad tolerance for the guilty parties.

Blood Feuds

The most significant aspect of the new laws is the inclusion of blood feuds in the types of murder punishable by death. In Turkey, as in many Mediterranean and Middle Eastern countries, a strong feeling exists in rural areas that a family must avenge the murder of a member. In some instances, these "blood feuds" have continued for hundreds of years.

By including the vendetta in the list of crimes punishable by death, the legislators indicated their desire to wipe out the last vestiges of feudalism in the remote and more backward areas of this republic.

Altogether, 10 categories of murder are punishable by death, including murder of next of kin, in-laws, newlyweds, government officials, members of the National Assembly, and more than one person. If the murder is accomplished by fire or inundation, or to facilitate or cover up another dirty deed, or if it is committed ferociously, the same penalty applies. The old sentence for such crimes was 22 to 24 years.

Adultery

Intentional manslaughter of other varieties would result in 30 years at hard labor.

Jail sentences for sexual offenses also have been increased. The term for raping children under 15 was increased from three to five years, and if the victim is over 15, the penalty is not less than seven years. Illegal intercourse now brings from six months to three years. Indecent exposure, illegal marriage, white slavery, adultery and other crimes of passion were similarly boosted in penalties.

The question of adultery brought about considerable debate concerning equal punishment for male and female adulterers. The minority faction proposed that since the Turkish civil laws treats men and women as equals, their punishment for such crimes should be equal. The majority held, however, that there is a natural difference between men and women, and that social reaction in adultery cases is almost universally directed against females, but not against males.

MILLION HOMELESS

MADRAS, India (AP) — Unofficial reports today said at least a million people have been made homeless by flood waters of the sacred Vodavari River in central India. Damage was estimated at more than 100 million dollars.

TOO LATE

NEW BRITAIN, Conn. (UP) — Mrs. Mary Kowalski, a native of Poland, lived in this country for 51 years without getting her wish to become a citizen. On the day she received notice she would become a citizen she died.

TRUCK CRASHES, DRIVER BURNED TO DEATH. Firemen futilely battle roaring flames which engulfed this gasoline tank truck after it collided with a flat bed tractor-trailer truck (left), trapping the gasoline truck driver in the cab of his truck. The dead driver was identified as Joseph Spence, 48, Wilmington, Del. The second trucker escaped serious injury. Flaming gasoline ran through storm sewers and threatened homes in Claymont, Del.

Treaty

(Continued from Page 1)

the Soviets are holding on the ground that they belonged to the German Nazi regime of Adolf Hitler.

The notes delivered to the Foreign Office in Moscow yesterday and made public last night suggested that diplomats appointed by the Western Powers and Russia meet in London to assume talks on the long treaty.

Reply to Russian Note

They were in reply to a Russian note of July 30 asking that the Western nations drop the short form treaty, which Russia has contended is a violation of the Big Four agreement made at Potsdam in 1945.

In another note on Aug. 4, the Soviets had said that "it goes without saying that a possible successful solution of the German problem could also help a solution of the Austrian question."

In reply, yesterday's U. S. note said it was assumed this did not mean that hope for an Austrian treaty would be deferred "until other unrelated conditions are met."

If the Russians should insist on a German settlement first, indications were that completion of an Austrian treaty would be long delayed.

Indictments

(Continued from Page 1)

lision July 19 on Route 30-S near Caledonia which resulted in the deaths of two Marion men, H. W. Crissinger and Harry Mathias.

Holycross has admitted setting industrial fires in Marion causing estimated damages of $227,000, and Sharrock is charged with twice attempting to set fire to an apartment building on W. Center St.

Dilling, arrested Aug. 10, is charged with breaking into a Marion County residence and stealing a loaded revolver and a knife valued at $65.

The science that deals with the history, collection, identification and use of drug plants is known as pharmacognosy.

Mossadegh's Hunt for Shah's Men Continues

TEHRAN, Iran (AP) — Premier Mohammed Mossadegh's triumphant government continued a roundup today of suspects in Sunday's attempted coup.

From a hill hideout the fugitive Shah's appointee as premier, Maj. Gen. Fazollah Zahedi, defiantly called on Army officers to lay down their lives for the monarchy. His declaration was handed newsmen in Tehran by a courier.

Unofficial reports said police and pro-Mossadegh troops had arrested 30 alleged ringleaders of the palace attempt to oust the aged Premier. Foreign Minister Hussein Fatemi admitted 14 were Army leaders.

Mossadegh's government appeared firmly in power after the abortive coup launched after Shah Mohammed Reza Pahlevi signed a decree to depose the Premier.

The monarch named Zahedi to the post but pro-Mossadegh forces routed a display of force by the imperial guard. The 34-year-old Shah fled with his wife, Empress Soraya, by plane to neighboring Iraq.

The government ordered a special frontier watch to prevent Zahedi from slipping across to join the Shah in Baghdad. There was speculation the monarch may plan to set up a government in exile.

SHAH FLIES TO ROME

ROME (AP)—The shah and queen of Iran's tottering throne flew here from Baghdad today, joining Italy's growing colony of exiled royalty.

ET TU, BRUTE!

MASSENA, N. Y. (UP) — When Fire Chief Charles Smith was tagged for a parking violation, his bond was fixed at the maximum $5 penalty. The chief had parked his car in front of a fire plug.

DEER SHOOT

BRISTOL, N. H. (UP)—A state conservation officer, Evertt Baker, recently freed two buck deer whose antlers had been locked in a battle by shooting away part of the horns with his pistol.

Sanders

(Continued from Page 1)

tions with Hungary, and the United States also took retaliatory measures.

Hungary recently has shown interest in reopening trade with Britain, and it was presumed the British have readied concessions along this line in exchange for Sanders' release.

Tells of Negotiations

On July 27, British Minister of State Selwyn Lloyd told Parliament negotiations for Sanders' release again were under way between the British charge d'affaires in Budapest and Hungarian officials.

The Hungarian announcement of Sanders' pardon implied the action was based on a clemency petition submitted to President Istvan Dobi earlier this month by the Briton's wife Winifred. She gave her letter of appeal to Hungary's ambassador in London, Imre Horvath, just before his return to Budapest Aug. 11.

The Czechs in releasing Associated Press Correspondent William Oatis earlier this year also cited an appeal from his wife. Later it was revealed the United States had offered to negotiate the removal of trade restrictions against the Czechs if the newsman was freed.

NEVER TOO LATE

BLOOMFIELD, Ind. (UP) —George Myers and Emma Smith met in 1888. Both married, then lost their spouses. This year Myers, 83, proposed to his old acquaintance, now 81, after renewing the friendship started 65 years ago.

RABIES SCARE

DECATUR, Ind. (UP) —Adams County farmers have a new problem—rabies among wild animals. They were alerted after a seemingly docile coon bit the 14-year-old lad who caught him. The boy died of rabies shortly thereafter.

TWELVE EQUALS 24

GRAND ISLAND, Neb. (UP)—Mrs. J. J. Hare, Grand Island, dozen eggs she purchased at a store here.

STAR WANT ADS

ORDER-GRAM

The Marion Star
Marion, Ohio

Please run the following ad for ...... days in The Star Want Ad section.

( ) I enclose $............ in full payment. ( ) Bill me ....

Name ....

Street or RFD Number .... City ....

Write your complete Star Want Ad below. Put only one word in each space. (Each group of numbers or letters count as one word). Put your name (if desired) and address and/or phone number in the ad. The cost of your ad for the number of days wanted is at the end of the line on which the last word of your ad is written.

THREE LINES
$1.08 for 3 Days
$1.62 for 6 Days

FOUR LINES
$1.44 for 3 Days
$2.16 for 6 Days

FIVE LINES
$1.80 for 3 Days
$2.70 for 6 Days

SIX LINES
$2.16 for 3 Days
$3.24 for 6 Days

SEVEN LINES
$2.52 for 3 Days
$3.78 for 6 Days

Mail your ORDER-GRAM to The Marion Star Want Ad Department, 143 N. State St., Marion, Ohio. Ads may be cancelled as soon as results are secured—you pay only for the actual number of days your ad is published.

These Days

By George Sokolsky

SOKOLSKY

As one goes over the material on Korea, it is shocking to read all the promises that have been made, particularly about unification! As early as December 1948, the United Nations promised "complete independence and unity of Korea."

The United States assented to this promise. Yet, **the truce separates Korea, between North and South, and if not** precisely on the 38th parallel, close enough to arouse suspicion that the war actually served no purpose.

-:-

IN JUNE 1950, when the North Koreans attacked the South Koreans, the United Nations Security Council pledged "complete independence and unity" for Korea.

Warren Austin, our representative in the United Nations, waxed eloquent that Korea should not be permitted to remain "half slave, half free." The General Assembly of the United Nations had voted that Korea be unified under a freely elected government.

Trygve Lie, then secretary general of the United Nations, said in a speech that it would not be enough to drive the Koran Communists beyond the 38th parallel; the country must be "unified and independent" and that the Koreans must be "able freely to select a government of their own choosing."

-:-

THIS GENERAL type of promise continued throughout the war in Korea — except for Harry Truman who from the beginning set the 38th parallel as the limit of intervention.

In many respects, Truman's public statements were more honest than most because he did not take a position that unification would be achieved by force.

Despite the various statements about unification, as early as October 12, 1950, Syngman Rhee was precluded from governing North Korea, even the conquered territory. A resolution to that effect was introduced by Australia and was approved.

After the Wake Island conference between President Truman and Gen. MacArthur, Rhee's position was considerably weakened. Yet a United Nations Commission on Unification and Rehabilitation had been appointed. What kind of unification was not made clear.

-:-

ONE OF the most amazing documents in this series is a joint statement issued by President Truman and Prime Minister Attlee in which it is said:

"There can be no thought of appeasement or of rewarding aggression, whether in the Far East or elsewhere" but "we are ready to seek an end to hostilities by means of negotiation . . . on the basis of a free and independent Korea."

Yet, aggression is regarded in the sense that the Chinese Communists, who are the effective aggressors in this war, are actually being supported by Great Britain, France, Canada and other countries in their demand for a seat in the United Nations. Should they get their seat, would it not be evidence that crime does pay?

-:-

PRESIDENT Truman, in his reply to the Russian peace proposal (June 1951), said:

"We are ready to join in a peaceful settlement in Korea now just as we have always been. But it must be a real settlement which fully ends the aggression and restores peace and security" to Korea.

It will here be noted that nothing is said in this statement about unification.

The Russian peace proposal was made after 1950, when the United States troops were at the Yalu River with all of Korea under their control.

The victory had been won by Gen. MacArthur against the North Koreans, but on November 6, 1950, the Chinese Communists intervened and started a new war.

After the Chinese intervention, talk about unification was not so general. For instance, in June 1951, Dean Acheson said that the war was being fought to end aggression and to restore peace.

-:-

ACHESON'S attitude, like Trumans, was that if the status quo ante bellum could be restored, it would be enough.

However, President Eisenhower did not take that position. He said in June 1953, that the United States was committed to the principle of the unification of Kore.

Actually, it would seem that too many promises have been made, most of which are not yet known to the American people.

What are our commitments to Great Britain or to India?

How far have we gone in our negotiations with the North Koreans who represented the Chinese Communists?

What have we promised Syngman Rhee in return for his consent to be a good boy for 90 days?

These questions have not been answered.

The Far Eastern sub-committee of the Foreign Relations Committee of the Senate may know the answers, but they regard them as confidential. Yet, the people do not know and it is their business.

Inside Labor

By J. Edgar Hoover

J. Edgar Hoover, director of the Federal Bureau of Investigation, is substituting as guest columnist today for Victor Riesel who is enroute from Europe.

—:—

RIESEL

In recent years a number of misconceptions concerning the responsibilities and investigative functions of the Federal Bureau of Investigation have been accorded wide circulation. For example, such erroneous terms as "FBI clearance" have come into usage; indignation has been voiced at the FBI's "failure to prosecute" alleged violators of the law; and numerous unsubstantiated rumors concerning investigative techniques employed by the FBI have been circulated.

An analysis of these misconceptions shows that they spring, for the most part, from a misunderstanding of the FBI's responsibilities and policies.

As the investigative arm of the United States Department of Justice, the FBI is strictly a fact-finding, fact-reporting agency.

-:-

ITS JURISDICTION encompasses both domestic intelligence and general investiative matters; however, the FBI's authority is carefully defined and limited by federal law.

As a fact-finding agency, the FBI confines its investigative activity to thoroughly and impartially seeking the truth.

Contrary to the opinion of many, it does not — by either deed or implication — assume the role of accuser, juror, prosecutor or judge in pursuing its official responsibilities.

The FBI finds the facts and reports them to the appropriate federal officials. Under no circumstances does it attempt to interpret for such officials the results of its investigations.

The FBI does not draw conclusions; it does not recommend prosecutive action; nor does it opinionate its reports.

-:-

WITHIN the area covered by the much-discussed "Loyalty Program," the FBI each year conducts thousands of investigations of employes, appointees and applicants of agencies within the Executive Branch of the federal government.

In these loyalty-type investigations, the FBI's objective and its techniques are the same as in any other type of investigative matter. It seeks the facts in a thorough, impartial manner, and it expeditiously reports the facts to the appropriate federal agency.

The FBI makes no recommendations concerning the hiring or firing of any individual. It does not issue "clearances."

Despite these truths, the term "FBI clearance" has frequently been used as a scapegoat for explaining delays encountered by persons seeking appointments to federal positions.

-:-

WHENEVER the FBI hears of such instances, it immediately looks for the source of the delay.

Time after time one of two answers has been found. Either the FBI has received no request to investigate the individual, or the FBI has completed its investigation and sent its reports to the appropriate agency where they have received less expeditious attention.

All matters referred to the FBI are handled as promptly and expeditiously as possible. The FBI does not tolerate unnecessary delays by its employes; yet, it will not sacrifice thoroughness and accuracy for the sake of rapidly completing its investigations.

Another area of widespread misunderstanding lies in the jurisdictional limitations of the FBI.

Occasionally the victim of a crime is heard to complain, "The FBI has refused to do anything about my case." Without exception, such statements are basically untrue.

-:-

SINCE the jurisdiction of the FBI is restricted to some 130 federal investigative matters, the FBI may not, under any circumstances, conduct investigations of alleged violations of municipal, county or state laws.

Whenever the FBI receives information alleging violations of such laws, the information or the complainant is promptly referred to the appropriate law enforcement agency.

The FBI does not "refuse" to take action; it merely acts in accordance with its jurisdiction.

Although the FBI is an entirely separate entity from other law enforcement agencies, it does render to local county and state police all coopertaion which is consistent with its jurisdiction.

For example, the FBI assists, upon request, in training programs of police departments.

It conducts cost-free examinations of evidence for local police, and it issues publication which help appraise the law enforcement profession of trends in crime as well as new developments in enforcement and detection.

-:-

THE FBI does not, however, usurp the authority of other law enforcement agencies. It respects the sovereignty of local law enforcement and has been outspoken in opposing all measures pointing toward the possible establishment of a national police.

As an organization which defends civil rights, the FBI views centralization of police powers with a skepticism taken from the pages of history.

In the light of the foregoing facts, it is readily seen that the FBI does not "refuse" to investigate violations of the law, that it does not defer investigations or issue "clearances," and that the FBI is a fact-finding investigative agency which never adopts the role of ccuser, juror, prosecutor or judge.

Yet, from time to time, misunderstandings concerning matters such as these have threatened to besmirch the reputation of the FBI in the minds of some American citizens.

Star Deflater

By Inez Robb

INEZ ROBB

Things are tough all over, but there is panic in Hollywood. Word is being passed along, for the first time in Hollywood history, that it will be absolutely, positively imperative for a pretty girl to be able to act if she aspires to be a mo'om picture star.

I am indebted to Henry Koster for word of this revolutionary trend. Mr. Koster, one of the industry's foremost directors, came by the other day to describe the new problems involved in making pictures for the wide screen and dropped a bombshell.

"Actors will have to be able to act from now on," he prophesied. "A pretty face won't be enough. It will take more than a good profile and a sensational bustline to succeed.

"On the ordinary-sized screen, you can pull the no-talent kids through with technical tricks. But the big screen is pitiless, merciless. In the past, I have directed pretty girls who knew less about acting than I do about tight-wire walking. For them, the wide screen is murder."

-:-

MR. KOSTER, a serious gentleman, has just completed production of "The Robe" for Twentieth Century-Fox, its first full-length, wide-screen offering. As a result of this experience, he feels that many now-famous Hollywood performers are not long for this rugged, wiie-screen world.

"It (the wide screen) is going to cause as profound an upheaval as the advent of sound," Mr. Koster said. "A poor actor cannot survive. Many will fall by the wayside. Only the best will remain. Stage experience is essential in this new medium."

The cutie who can't remember her lines will no longer have the consolation of a blackboard from which to read them, the director said. With the wide screen, the blackboard is kaput. Movie actors will have to be able to remember and to play a sustained scene, as do round actors. The old five-second "take" is out.

-:-

AND WHERE will Hollywood get the necessary actor-type actors to stock the wide screens? Why, siad Mr. Koster, from Broadway. He predicts that Hollywood raids on Broadway in the near future will make the old Sioux forays on the Great Plains seem like heap small potatoes.

"Hollywood will have to work closer to Broadway," Mr. Koster said. Then he thoughtfully administered another cup of hemlock. "We already get all our fine material from there anyway. I spent last January in New York, raiding Broadway for 'The Robe' and I shall continue to raid for future productions."

The close-up, beloved of Hollywood actors, is on the way out, too. Even an actor with two heads could no longer fill the wide screen in a close-up. There 's all that vacant space on each side of the wide screen. The actor either looks silly or "deserted," Mr. Koster explaned.

-:-

BUT IF the close-up is on the wane, and if stars must be able to act in future Hollywood epics, there is one consolation left the movie colony: hardly anyone will end up on the cutting-room floor, always the fate worse than death.

The new screen is all silver and a mile wide, more less, and there's room for everybody in every scene, Mr. Koster declared.

"Name a half dozen pretty movie stars who will survive the wide screen revolution," I asked.

'A half dozen?" creid Mr. Koster. "That's not easy!" But he thought hard and came up with the answer. The six who will survive, in his opinion, because they can act are Jean Simmons, June Allyson, Ann Blythe, Susan Hayward, Bette Davis and Katharine Hepburn.

*International News Service

NEW UNIFORM. This new U. S. Army uniform is now optional for enlisted men. It is the same as officers' dress blues, but carries the enlisted man's insignia. Sgt. 1/c Neil Southern, Chillicothe, O., models it in Washington.

APPROPRIATE SIGN

PHILADELPHIA (AP) — A truck rolling through Philadelphia had these words, for the benefit of passing motorists, printed on the rear: on the left side, "Overtaker;" on the right side, "Undertaker."

EntriesPouring In for Talent Show at Fair

A large number of entrants for the talent show to be presented at the Marion County Fair on Monday, Aug. 24, have been signed up by Harley Mayers, president of the fair board.

The show will be given at 2 p.m. in front of the grandstand. It will be preceded by a 30-minute magician show presented by John Dean III Brightwood Dr. So far 41 have entered the show and will compete for numerous trophies. Each entrant will receive a gold medal.

Entrants for the show are: Ruthie Schwemley of Chatfield, Nancy Kay Woodward of Findlay, Eva Waters of 371 N. Main St., Bonnie Sanders and Ted Levisine of Cleveland, Ted Disbennett, Carolyn Ann Holycross, and Mary Lee Wells of Marysville, Nancy Hoffmire of Mt. Gilead, Sally Allen of Richwood, Rose Marie Clifton of 380 Thompson St., Sandra Babcock of Edison, Joe Miller and his hillbilly band of Bucyrus, Carol Ann Farley, of Caledonia, Beverly Newell of Brush Ridge, Diane Burke of 178 E. Fairground St., Phyllis Miller and Neva Larick of Upper Sandusky, Mary and Bette Richards and Charlie Ransom of Mt. Vernon, Erma Fleming and Almyra McClellan of Delaware, Sonya Patterson and Beverly Lane of Springfield, and Marion Burkhartt of Bellefontaine.

In addition, 15 persons from Leonardsburg have entered the show. They are Muretta Beatty, Christie Biggs, Lena Kay Dildine, Judy Lloyd, Nita Link, Joe Wornstaff, Nancy Link, Carol Shonting, Linda Shonting, Ginger Young, Beckie McMullen, Vickie Marshall, Mrs. Wayne Lloyd, Mrs. Marie Held, and Mrs. Rodney Swagler.

Mayers said this is one of the largest talent shows ever offered at the Marion County Fair. He is still taking entries. Persons desiring to perform in this show should contact him at 2-1883.

Set of False Teeth Made For Illinois Boy of Four

OTTAWA, Ill. (AP)—Ronnie Milligan, 4, is chewing his spinach these days with false teeth.

An Ottawa dentist made Ronnie a set after his baby teeth had become decayed. The permanent teeth which will replace the false choppers are expected to be normal.

Boy Visits Bank In Birthday Suit

PASADENA, Calif. (AP)—Probably nobody told Francois Fisher that the nudist convention in Southern California ended a week ago.

He walked into a bank here yesterday clad only in his imagination. But as Francois is only 3 years old, bank employes fashioned him some zootie shorts out of a money bag.

When Mrs. Edmund Fisher finally caught up with her son, she said, "This is the fifth time he's run away in his birthday suit."

CLARK LEAVES FOR TOKYO

HONOLULU (AP) — Gen. Mark Clark, United Nations Far East commander, left by plane yesterday with his family for his Tokyo headquarters.

Advertisement

WAKE UP
TO MORE COMFORT
Without Nagging Backache

Nagging backache, loss of pep and energy, headaches and dizziness may be due to slowdown of kidney function. Doctors say good kidney function is very important to good health. When some everyday condition, such as stress and strain, causes this important function to slow down, many folks suffer nagging backache—feel miserable. Minor bladder irritations due to cold or wrong diet may cause getting up nights or frequent passages.

Don't neglect your kidneys if these conditions bother you. Try Doan's Pills—a mild diuretic. Used successfully by millions for over 50 years. It's amazing how many times Doan's give happy relief from these discomforts—help the 15 miles of kidney tubes and filters flush out waste. Get Doan's Pills today!

Advertisement

HOW I LOST 66 LBS. WITHOUT DIETING

BUCYRUS, OHIO—"I used Rennel Concentrate for six months, and lost 66 lbs. It's wonderful, because I never had to go hungry while losing this weight," writes Ruth Riley, 530 Park Ave. "I am 50 years of age, and my health is greatly improved I can't praise Rennel enough for what it has done for me."

It's amazing how quickly you can lose pounds of bulky fat right in your own home. Make this recipe yourself. It's no trouble and costs little. Ask your druggist for 4 ounces of liquid RENNEL CONCENTRATE. Pour this into pint bottle and add unsweetened grapefruit juice to fill bottle. Then take two tablespoonfuls twice a day. It's that simple. If reducible pounds and inches of excess fat don't seem to disappear almost like magic with the first bottle, return it to the manufacturer for your money back. Note how bloat disappears—how much better you feel. Now is the time to reduce. Ask your druggist for RENNEL. Costs only $1.40.

Our Store and Office
Will Be Closed
Wednesday Aug. 19th
At 12 Noon
For Our
Annual Picnic
And Bills Due On August 19th Will Be Accepted
For Discount The Following Day

OHIO Edison COMPANY
A business-managed, tax-paying electric company

Get Your
Gas Furnace
Ready for Winter
Now!

Call your heating contractor or dealer early . . . ask him to check these 12 points so your gas furnace will be ready for the winter ahead.

1. Examine flue pipe to see that it is adequately supported and free of holes and rust spots.
2. Examine the chimney to see if it is free of soot and rubbish.
3. Inspect the interior of the furnace to (a) make sure the burner head is clean (b) make sure the firepot or combustion chamber is free of cracks or open joints.
4. Check the water level on boilers.
5. Inspect filters in forced air systems. Clogged filters are the greatest single source of high gas bills and insufficient heat. Remove all filters from hot air registers. Steel wool or cheesecloth filters should never be used in registers . . . they prevent free circulation of air and waste a large amount of heat by blocking its flow, thus causing basement and furnace to overheat.
6. Oil all fan and pump meters, control motors, and other moving parts that require oil. Correct lubrication, according to manufacturer's specifications, is important.
7. Inspect the burner and draft controls to make sure they are adjusted for economical operation.
8. Make sure that the safety pilot is adjusted properly and tested. It is one of the most essential controls in safe operation.
9. Check all furnace controls, including automatic gas valve, etc. to make sure they function properly.
10. Inspect thermostat to make sure it is not influenced by warm air registers, lamps, etc.
11. Check for leaks that can rust the furnace, and clean off accumulated rust and scale where furnace is equipped with a humidifier.
12. For further gas economy, why not consider insulation, weather-stripping, storm sash and doors, and other conservation practices.

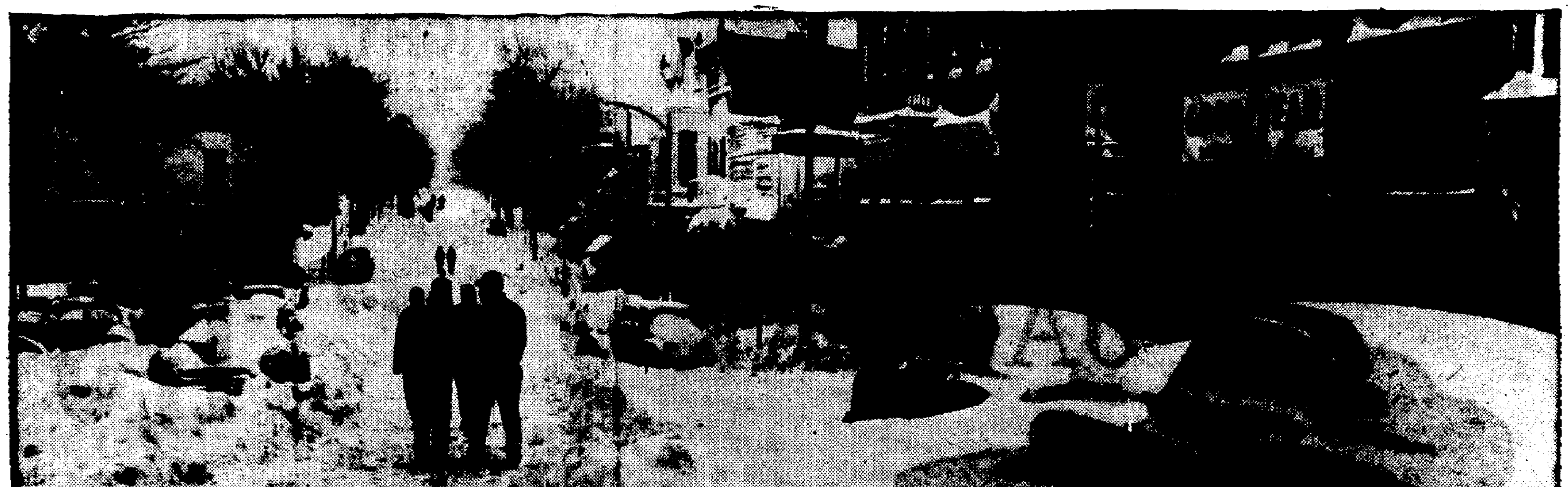

Call a reliable heating contractor or dealer today, and ask him to put your furnace on his schedule.

Get your request in now to have the pilot on your gas furnace lighted. The requests for pilot lighting and servicing of gas furnaces are so great, that you must make arrangements now, to be certain you will have the heat you want at the first cold snap.

Periodic check-ups on your gas heating plant insure continuous, efficient, economical operation. Like any piece of mechanical equipment, gas furnaces can deliver top performance only if they are given proper maintenance and adjustment.

See the Yellow Pages of your phone book for a list of heating contractors and dealers.

the ohio fuel gas company

News Of Our Neighbors

Prospect

Mrs. Marjorie Ward entertained the Sunshine Circle of the Methodist Church recently. Mrs. Velma Evans was assistant hostess. Mrs. Maxine Blue spoke on the topic of "Ambassadors of Christ." The program was given by Mrs. Anna Brown and Miss Norma Riley. Mrs. Robert Coffman was a guest.

—:—

East Side Garden Club members held their annual picnic Tuesday at the Prospect Park. Devotions were by Mrs. George Bird.

Mrs. Abbie Isler gave a report of Camp Ohio, which she attended last week. Guests were Mrs. Hershel Hecker and Mrs. Josephine Isler.

—:—

The Pastime Club met for lunch Wednesday at the home of Mrs. Elwood Almendinger. Eleven members and one guest, Mrs. Belva Beery, were present.

Contest winners were Mrs. Dio Dix, Mrs. Harry Lauer, and Mrs. Thomas Finefrock. Mrs. Beery received the guests prize.

Nevada

Mr. and Mrs. Luther Kinsey have returned from a western trip to St. Paul, Minn., Minneapolis, Minn., Bismark, N. D., Glacier National Park, Grand Coulee Dam in Washington and Yellowstone National Park.

—:—

The WSCS of the Nevada Methodist Church met at the church on Thursday afternoon for their regular meeting. The devotions were in charge of Mrs. Katherine Hughey and the program was in charge of Mrs. Robert Gregg. It was announced that an officer's meeting would be held at the home of Mrs. Nettie Smith on Aug. 20. Hostesses for the meeting were Mrs. Stephan Healey, Mrs. Nettie Smith, Mrs. Sherman Sheaffer, Mrs. Aaran Nordyke and Mrs. Ray Gongwer.

—:—

The Nevada Chippewa 4-H Club met at the home of Mrs. Mary Creger, leader, on Thursday afternoon for judging of the projects by Mrs. Snyder of Kenton. The style show will be held at the high school at Upper Sandusky on Wednesday, Aug. 19 at 12:30 p.m.

—:—

Mrs. Lee Keltner received an invitation to the wedding of Miss Lucile Vance and W. Winston Elliott at Cleveland, Tenn. where Miss vance is associated with Lee College. Miss/Vance taught in the Nevada schools and made her home with Mrs. Keltner.

Westfield

The Gleaners' Class met at the Westfield Methodist Church Wednesday for an all-day meeting At noon 21 ate dinner. The time was spent sewing carpet rags and quilting.

Mrs. Martha Porter had charge of the business meeting. Mrs. Lelah Borden read the devotions. The guests were Mrs. Stella Stanley, Mrs. Lulu Cline, Mrs. Anna Brandis, Mrs. Lydia Cook, Mrs. Bessie Hoffmire and Mrs. Pearl McCurdy.

—:—

Mr. and Mrs. Hart (formerly Miss Grace Luellen) of Michigan City, Ind., visited friends of near here last week.

Richwood

The Town and Country Bridge Club met recently at the home of Mrs. Annabelle Haines. Invited guests were Mrs. Dallas Sullivan of Houston, Tex., Mrs. Burt Winchester of Lubbock, Tex., and Mrs. Tucker Smith of Richwood. Mrs. Sullivan won the guest award, and Mrs. Gene Ballard and Mrs. Robert Fox won the club prizes.

—:—

The WSCS of the Central Methodist Church met Wednesday in the church parlors, for a brief business session with Miss Lelah Clark presiding. Devotions were conducted by Mrs. Alta Marvin. At the close of the meeting, members attended the guest day meeting held in the Pharisburg Church with the church WSCS as hostesses. About 150 members and guests from other churches were present. Talks were given by Mr. and Mrs. Charles A. Sauer, missionaries, who spent several years in Korea, and are planning on returning to Korea soon.

—:—

The Junior Euchre Club was entertained Wednesday night at the home of Mr. and Mrs. Richard Lawson in Marion. Invited guests were Mr. and Mrs. Gene Ballard of Richwood. Mr. Ballard won the most lone hands award. Mr. and Mrs. Fred Ervin won the award for high score. Mrs. Robert Ervin and Mr. Charles Brobeck were awarded the consolation prizes.

—:—

The Reserve Class held its August meeting Thursday night in the Central Methodist Church. The president, Mrs. Anna Livingston, presided. Devotionals were led by Mrs. Hazle Teets. Refreshments were served by Mrs. Laurel Lyons and Mrs. Naomi Yarrington.

—:—

The Finetta Class of the Central Methodist Church met Thursday night in the church parlors with Mrs. Alta Marvin presiding. The meeting opened with the song, "In The Garden" The Scripture reading and devotionals were given by the president. At the close of business a Bible quiz was conducted by the president.

—:—

Mrs. Lewis Lake entertained her bridge club Wednesday night at her home, south of Richwood. Mrs. Joseph Howe won the club award for high score, and guest awards went to Mrs. Dallas Sullivan of Houston, Tex., and Mrs. John Wiley of Richwood.

LaRue

Mrs. John Ridgway was cohostess when the J.A.M. Club met Thursday afternoon at the home of Mrs. Lawrence Fields. Contests were won by Mrs. Carl Berry and Mrs. Ben Sager.

Following the meeting, a lingerie demonstration was in charge of Mrs. J. W. Cochran. Refreshments were served by the hostesses.

—:—

"Where I would like to spend my vacation" was given in response to roll call by each member of the Young Mothers Club of the Child Conservation League at the meeting Wednesday night at the home of Mrs. Arthur Gibson. Mrs. Robert Danner presided for the business meeting and installation of new officers. Mrs. Gibson, executive chairman, presented the new program booklets for the club year. A report of the kindergarten committee was given.

Contests, which were conducted by Mrs. Robert Heller, were won by Mrs. Ed Mallett and Mrs. Waldron Phelps. Assisting the hostess were Mrs. John Allen and Mrs. George Cayton.

—:—

A letter from Korea expressing thanks for a CARE package was read during the business meeting of the WSCS when the general meting was held Wednesday night in the church annex. A cash contribution to the kindergarten project was voted and Mrs. Alvin LaRue was appointed as membership chairman. The devotions were led by Mrs. Warren Lowther, with Miss Margaret Selanders reading the Scripture lesson. The program was in charge of the committee on christian social relations and local church activities with Mrs. Albert Amstutz, secretary of the department, acting as chairman. A film was shown covering the work of this committee, after which discussion groups met with the committee members to discuss each phase of the work. Reports of the group meetings were given as follows: Christian home by Mrs. Bernard Wright; community cooperation, Mrs. C.C. Holliday; international relations, Mrs. Ervin Dible; alcohol, Mrs. Howard Bailey; and local church activities, Mrs. Amstutz. Following the meeting, refreshments were served by the social committee of the Golden Hour Circle.

—:—

Mrs. Lenole Parish was hostess to the SSH Club at her home Thursday. "Sentence Pictures" were given by the members in response to roll call and Mrs. Arthur Miller led the devotions. "The Ohio Story" was given by Mrs. Joe Brashear, and a "Review of Ohio" by Mrs. Donald Virden, following which each member gave some interesting facts about Ohio. Mrs. Virden drew the hostess gift. Refreshments were served during the social hour.

Cardington

The "Old Neighbors" Euchre Club and their families enjoyed a picnic at O'Shaughnessy Dam on Sunday.

—:—

Center WSWS held its annual picnic at the home of Mrs. Birdie Baker Thursday. In the afternoon the regular monthly meeting was held. Mrs. Essie Smith gave devotions and a playlet was presented by several members.

—:—

Mrs. J. Edward Smiley entertained on Saturday with a luncheon for the pleasure of Miss Marjorie Porter of Green Camp, a bride-elect of Aug. 16. The hostess presented Miss Porter with a gift. Eight guests enjoyed the luncheon.

—:—

On Friday night 38 members and guests of Reville Club went to Granville to attend the play "Bell, Book and Candle" at the Denison Summer Theater.

—:—

The 28th annual reunion of the Kehrwecker family was held at the Morrow County fairgrounds in Mt. Gilead. Fifty-four attended. Mrs. Sophia Mains, 90, of Akron, was the oldest member present an the six-week-old twin daughters of Mr. and Mrs. Robert Cunningham were the youngest. In the afternoon contests, games and a social time were enjoyed.

—:—

A number of people from Cardington attended the Thompson-Jones family reunion held Sunday at the Jane Thurston Park near Grand Rapids in Wood County. A picnic dinner was followed by a program. Arthur Heimlich was elected as the new president; Fred Jones, vice president, and Miss Grace Thompson, secretary-treasurer.

This Tasty Breakfast Ring Will Cure the Blues

Here's one way to give your family the "blues" and yet make them happy. They'll be singing your praises for a long time when you serve this breakfast ring mad with blueberry corn bread. A fruit whose versatility is as good as a magic wand, the blueberry lends new flavor to an old favorite in this dish.

BLUEBERRY BREAKFAST RING

Ingredients: I cup fresh blueberries. 1 tablespoon sugar (or sweeten to taste), 1 pkg. prepared corn muffin mix, scrambled eggs for six servings, 4 strips crisp, cooked bacon crumbled.

Method: Sweeten, rinse, and drain cultivate blueberries, to taste. Mix into the dry, prepared corn muffin mix. Add ingredients as directed on package for preparing muffins. Stir only until moistened. Turn quickly into greased (6-cup) ring mold. Smooth top with back of spoon. Bake in a hot oven (425 F.) 25-30 minutes or until done.

Turn onto a large hot plate. Fill center with scrambled eggs and top with crumbled, crisp, bacon. Serves 6 to 8.

MAN DIES IN FALL

CINCINNATI (AP) — Nick Myroff, 68, a porter, died last night after he fell a half story from a landing to the first floor at his residence.

Transit Workers Must Purchase New Watches

CLEVELAND (AP)—The Cleveland Transit System has ordered newly hired bus and streetcar operators to buy within 90 days standard pocket watches costing about $65 each.

Otherwise, they won't be allowed to work, the CTS decreed.

The firm said many new employes have been using cheap watches so inaccurate as to throw off schedules.

Advertisement

Hampshire Sow Sale

To be held at farm 1½ miles south of Bloomville, Ohio, on St. Rt. 19

Thursday, Aug. 20, 1953

Beginning At 7:30 P.M.

50 HEAD

45 Bred Gilts to farrow in August and September. 5 Boars for fall service.

These gilts are large, thrifty and are from the breed's best bloodlines. The only Hampshire Sow Sale to be held in Northern Ohio this season.

E. J. KEIRNS
BLOOMVILLE, OHIO
Paul Good, Auct. Frank Riley, Clk.

SEE THE WINNER!

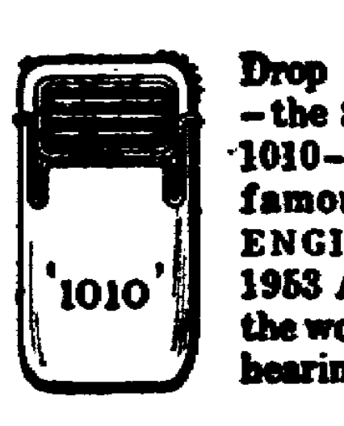

Drop in and see —the SONOTONE 1010—winner of famous AUDIO ENGINEERING 1953 AWARD as the world's finest hearing aid!

GET HEARING TEST FREE!

If you're hard of hearing, a trained SONOTONE consultant will give you a FREE audiometer hearing test—precise, scientific—no obligation!

SONOTONE

THE HOUSE OF HEARING
207 S. Prospect St., Marion
Open Daily 9:30 to 5:00
PHONE 2-1536
Home Calls by Request
Evenings by Appointment

CLEANS ALL OVER FROM 1 POSITION

EUREKA Roto-Matic SWIVEL-TOP CLEANER

NO DUST BAG TO EMPTY!

Exclusive ATTACH-O-MATIC Clip-on Tools

Only $69.95

YOU SAVE $20 to $30!
Over Comparable Cleaners!
It's New! It's Sensational!
See Demonstration at Our Store or Request Free Home Trial
Phone 2-0513

INDOE'S
Appliances and Television
239 E. Church St. Marion, O.

Use the Want Ads

"Just because you want one!"

Jaguar challenges you to test its breathtaking, yet confidently safe, speed... to know the sure comfort of its road-hugging ride... to thrill to the surging power of its twin overhead-camshaft engine. A Jaguar has surprising value, too... it costs less than many other fine cars, yet gives so much in performance... in pride of ownership. These are all good reasons for owning a Jaguar. But, the most important reason is... *"Just because you want one."*

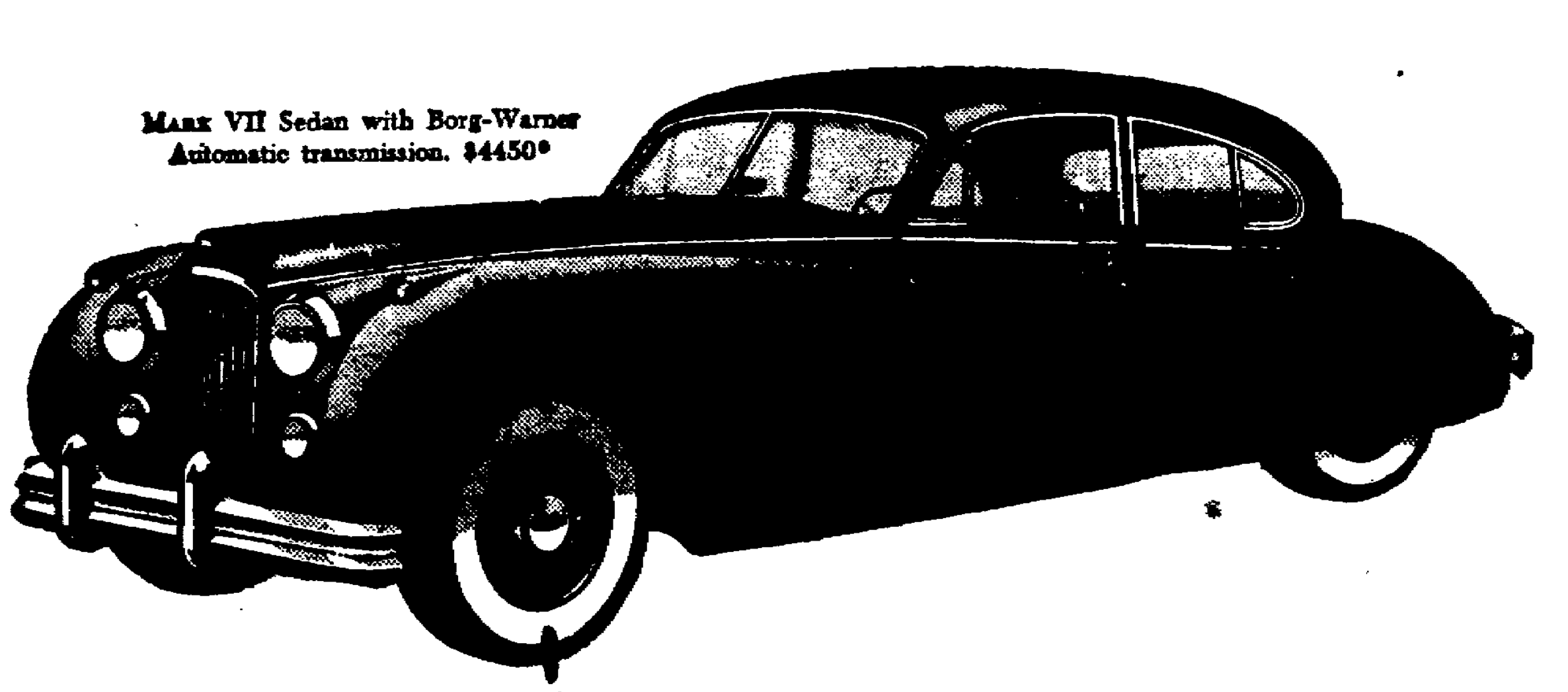

Mark VII Sedan with Borg-Warner Automatic transmission. $4450*

You will satisfy your innermost desire when you own a JAGUAR

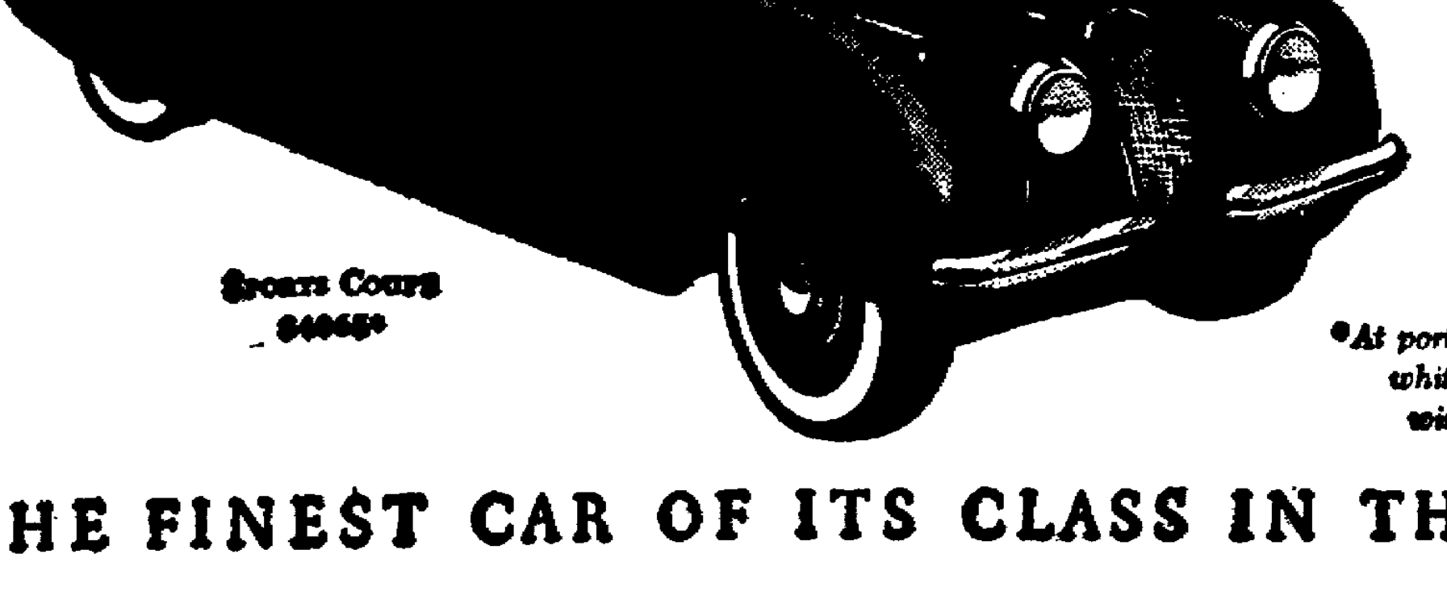

Sports Coupe $4065*

*At ports of entry; sales tax, white-wall tires and wire wheels extra.

THE FINEST CAR OF ITS CLASS IN THE WORLD

GLENN WALRAVEN MOTORS

1111 N. Main St. Phone 2-4135 Opposite WMRN Marion, Ohio

BANK FINANCING • LIBERAL TRADE • FACTORY PARTS AND SERVICE

WRIGHT
TRANSFER and STORAGE

no.1 specialist in local moving!

agent of

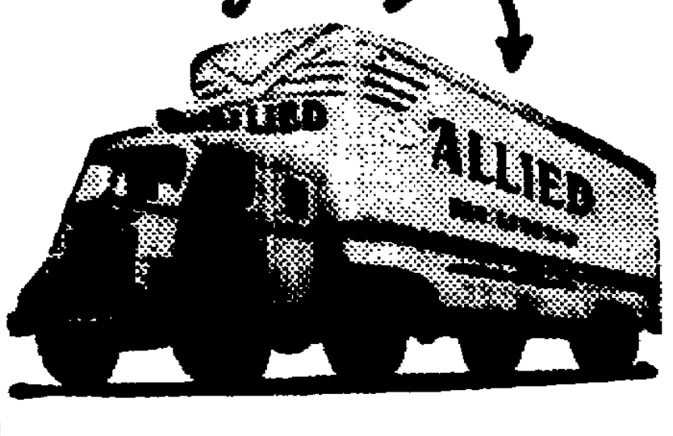

WRIGHT
TRANSFER & STORAGE CO.
126 Oak Street
Phone 2-2537
No. 1 on U.S. Highways • No. 1 in Service
No. 1 in Your Community

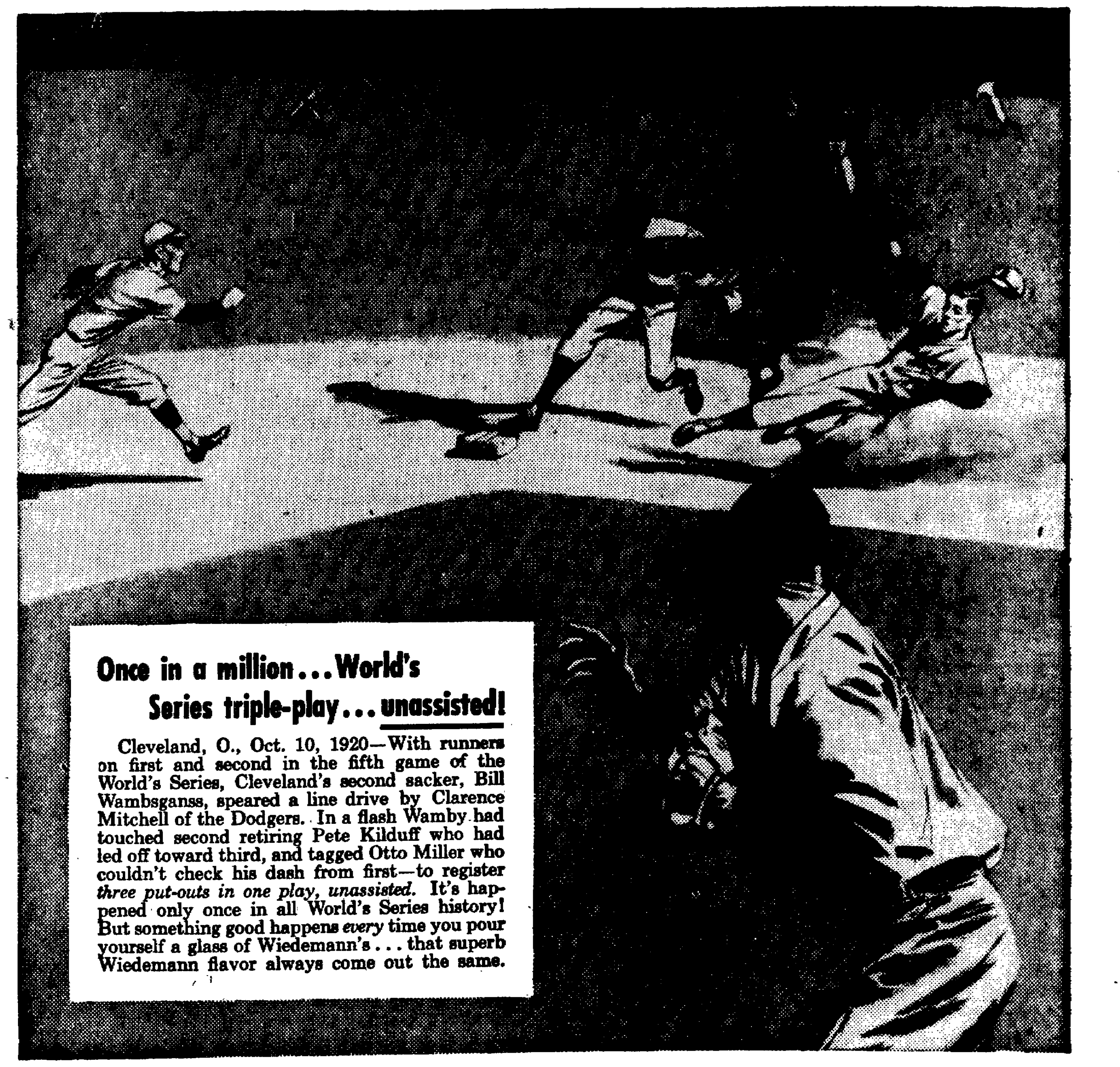

Once in a million... World's Series triple-play... unassisted!

Cleveland, O., Oct. 10, 1920—With runners on first and second in the fifth game of the World's Series, Cleveland's second sacker, Bill Wambsganss, speared a line drive by Clarence Mitchell of the Dodgers. In a flash Wamby had touched second retiring Pete Kilduff who had led off toward third, and tagged Otto Miller who couldn't check his dash from first—to register *three put-outs in one play, unassisted.* It's happened only once in all World's Series history! But something good happens *every* time you pour yourself a glass of Wiedemann's... that superb Wiedemann flavor always come out the same.

Same magnificent flavor... every time!

IT'S REGISTERED

Most people who try Wiedemann's stay with it. Because most folks want a beer they can *depend* on... Wiedemann's never changes. That same magnificent flavor is always there—just *can't* change because Wiedemann's Fine Beer is *registered*. The official registration number is right there for you to see on every bottle or can of Wiedemann's—right on the label. Why don't *you* try it? Now... change to the beer that never changes—Wiedemann's!

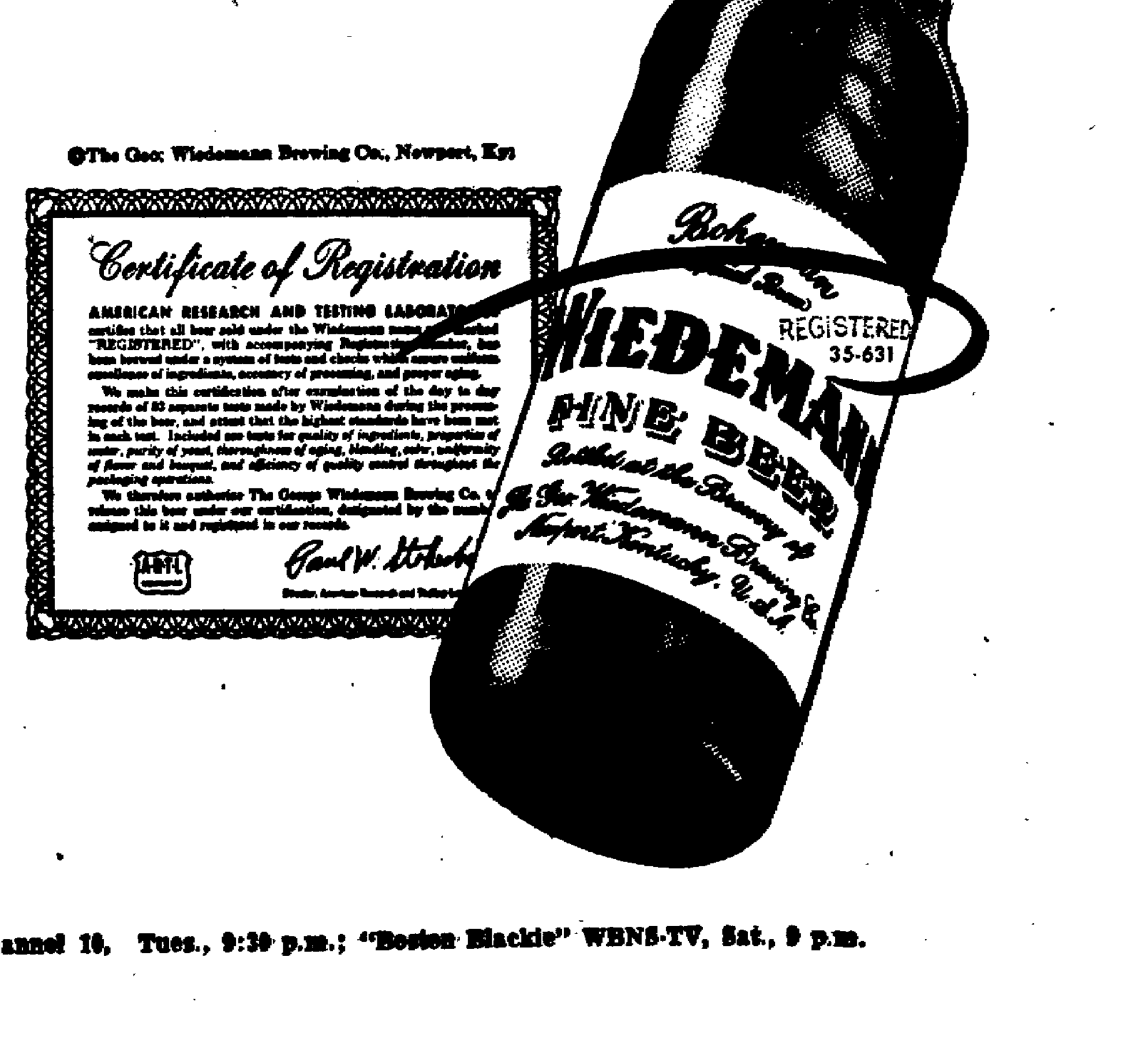

©The Geo. Wiedemann Brewing Co., Newport, Ky.
Certificate of Registration
AMERICAN RESEARCH AND TESTING LABORATORIES

WIEDEMANN'S FINE BEER

TELEVISION: "The Unexpected" WBNS-TV, Channel 10, Tues., 9:30 p.m.; "Boston Blackie" WBNS-TV, Sat., 9 p.m.

AP Photographer, Pilot Friend Thwarted in Attempt

Noel Tells of Effort To Escape by Stealing Plane

(Editor's note: Frank Noel, AP photographer and Pulitzer Prize winner in 1943, came back from more than 32 months in a Communist prison camp on Aug. 9. In this second of a series of three stories he tells of the thwarted plan of an American pilot with whom he escaped to steal a Russian-made MIG 15 jet fighter and fly it to an American base.)

By FRANK NOEL
As Told to Olen Clements

TOKYO (AP) — In the minds of prisoners—whether it is Leavenworth or a Communist hole in North Korea—escape always is running through your mind.

Four times I planned to escape. Once I did.

It was with a pilot, Capt. Zachary Dean of Kansas. It happened in August, 1951.

I had been a prisoner of the Communists then nearly a year. Dean, a P51 pilot, was shot down in April, 1951. He was a bridegroom of six days.

First I'll give you the picture. Escape in a country where you can't speak the language, read the road signs, show your face at all, is something that must be thought out.

Dean, a lanky Kansan with the guts of a lion, wanted to steal a MIG15 and fly it back to an airfield in South Korea. Being Air Force he knew how much those things were worth. So we planned to swim the Yalu, sneak down around Antung, Manchuria, lie up around the airport a few days, and watch the Chinese security guards. Eventually he planned to snatch a hot jet and fly it away.

I was going to steal a fishing boat or bribe or clobber somebody and get out the best way I could.

There were three of us invoved in the escape plot.

We began to connive, scrape food bowls for leftovers and horde up everything we could lay hands on that we could eat or use for trading or bribery.

Communists are easy to bribe.

We knew the route from the camp we were going to take. It was through a corn patch. But the corn wasn't high enough. So we watched that corn grow, kept an eye on the moon and bided our time.

One stormy night looked like the night. We were ready.

The third man had just come down with yellow jaundice.

Dean and I decided to go it alone. That is not good because in that country you might sprain an ankle tripping over undergrowth. It is best that three men go together just in case of illness, injury or to keep watch while the other two slept.

But Dean and I were eager.

We sneaked out into that corn patch.

The rain was beating down. We had all our possessions—Dean's wrist watch, two or three fountain pens, about $10 in greenbacks I had borrowed from Turkish prisoners, a straight razor Dean had stolen from the company barber shop, a Boy Scout knife I had, a couple of rocks and the cover for a sleeping bag which we were going to use for a sail on any small boat we might steal.

We got through that corn patch all right. Then we hit a wood and tripped over the undergrowth and I slid down an embankment that left my derrier bare. I think it was an open grave the Reds had dug. We floundered around there and got going again.

A REUNION OF TWO PULITZER WINNERS. Frank Noel (left) repatriated Associated Press photographer, is escorted by Max Desfor, AP photo editor in Tokyo, upon his arrival at Tokyo airport from Korea following 32 months in a Red prison camp. Noel won the Pulitzer prize in news phtography in 1943, and Desfor was the 1951 winner of the same award.

It was black as pitch. We didn't know it but we had night blindness due to a lack of vitamins. We stumbled on and pretty soon we came to a little opening. Blindly I walked on, fell over a fence and right into a pig sty.

Well, that damned pig wanted no human company. He squealed and mouthed around there until he woke up the Korean farmer. The farmer poked his head out of a window, a cigarette glowing, but he never did come out.

We held our breath.

Nothing happened. We would have killed that pig if we had a weapon.

The rain was beating down on those corn stalk leaves, making a sound that is conducive to sleep. That lulled the pig and that North Korean. The pig quit squealing. The Korean quit smoking. Dean and I stole silently away.

It took us most all night but we swam the half-mile wide lake and got over on the other side of it. Probably all night long we walked. Yet we didn't make over a mile from the camp. But we had the lake between us and the camp.

We slept all day in some bushes.

It was raining and we were wringing wet.

We were heading for the Yalu, going to swim across.

Trails in that country all have security guards on them. We travelled only at night, of course, and we couldn't see much on account of this lack of vitamins. We almost bumped into two or three guard huts but escaped.

That night we had a talk.

Dean said:

"I'm going to steal a MIG. (MIGs can not carry any passengers) and I'll have to go it alone. What are you going to do?"

"I'll stick with you until you take off then I'll go on down the coast, steal a boat, bribe a fisherman or something and try to make it down south of the 38th Parallel or hit an Allied carrier or something out in the Yellow Sea and go aboard it.'

We decided we would stick together until the MIG stealing because you can never tell, a guy might get sick, break a leg traipsing around at night like that or something. You know how it is.

Our tobacco was wet. The book Dean brought along so we could tear the pages out of it to roll cigarettes was all wet.

We were miserable.

But we were free.

That night we stumbled right into a Korean road block.

There were a couple of guards in the hut and they heard us. They stumbled out in their underwear, carrying those bamboo pike spears of theirs and making a lot of noise because they were scared. Like a couple of schoolboys in a graveyard at night.

They looked around, went back into the hut and closed the hut door.

Dean and I took off in high gear.

We jumped in behind a high clay embankment facing the lake. Ten or 15 minutes later the Koreans came yak-yaking down the road.

We were trying to roll cigarettes and were not paying any attention to the noise the Koreans were making coming down the road. They were scared of their own shadows, and we knew it.

We just shut down everything. They walked right past us. Their wet tennis shoes squished.

Then we sneaked up on a hill, hid in some bushes all day, because we knew we had been detected.

It was good and dark when we stirred. Only Dean had a watch.

Dean began to get sick. His back hurt. There was a swelling in his groins. He had hepatitis. He belonged to the old Yellow Eye Club back in camp.

Oh, yes, I forgot. The Chinese innoculated 120 of us with the same needle. The last 20 or so, you could hear the needle as it screwed its way through the tissues.

It was jaundice Dean had. There was no mistake.

Dean was very sick.

"I can't go any farther," he said. "We've got to find a hiding place for a couple of days?

When you get jaundice our camp doctors, who had treated the other 27 of that 120 who came down wit it, had tod us you must lie still and take as much sugar as possible. Of course, we had no sugar but Dean knew that.

We had to find a place to hide. We were on a high hill. The clouds went floating by.

Up there they stack brush to let it dry out and that was what we were looking for. But we couldn't find any.

Finally we saw a cowshed and crawled in there. Dean felt bad. He wanted to smoke and so did I.

We had been three days and nights in a torrential rain. We were cold. We wanted warm food. We saw the farm compound.

We decided we'd take a chance. Maybe they wouldn't turn us in. Dean could get two or three days rest.

We made a mistake.

There were about seven families in it. That's where your communism comes in. One of them turned us in. We'd taken a long shot and lost.

They did give us warm food, kindness, dry tobacco. Then the insiduousness of communism reared its ugly head. They had to tell the Gestapo. Too many people had seen us.

It was that old snitch government, that shotgun diplomacy again. The Koreans could not trust their fellow Communists. Somebody had to report us, we knew. So we started to leave.

We got out on the road. We didn't know it but we were only six kilometers from the Yalu. We knew its direction and we started that way. These Koreans said that we should go the other way.

We said we are going our way.

Dean offered them his watch. They grabbed us.

Dean was much taller so two of the three men who were trying to detain us grabbed him and one grabbed me on the left shoulder.

I grabbed his thumb and doubled it up. It must have hurt him to his elbow. He was at my mercy.

Dean whipped out this razor he

Dean whipped out this razor he stole from the company barber and he made a couple of swipes at his two tormentors. They retreated to the embankment.

I didn't let go of that thumb. I knew he was hurting up to his elbow. I bet he hasn't got that untangled yet.

Dean, who was free, said:

"What the hell are we going to do?"

I said:

"Let's get over in that cornfield and fight them if they find us."

So we made a couple of "S" turns and dived into that cornfield and under some climbing bean vines the Koreans always have in their cornfields. We laid there in the mud for about an hour.

Then they found us. The kids found us.

They turned about 50 boys between 10 and 12 loose to look for us.

They found us and raised hell. We were captured by a bunch of kids. We didn't want to kick their little teeth out.

Then the grown folks moved in. They bound our arms behind us and bound us together with ropes. Dean told them he'd give them his watch. If we had had two, we'd have been free.

When we walked, we almost goose-stepped. We must have looked ridiculous.

Then Dean broke out with disentry. It was bad.

There we were tied, together. They said we had to march back the whole 27 miles we had come from the camp.

Dean was sick, bad. Have you ever been tied to a man with dysentery on the road? When he took a step I took a step. When he did anything I had to assume the same position.

They never let us loose until we got back to the camp.

Then they threw us in the hole—Dean for two months. I got six.

Neither of us served the full sentence but the Communists never let us forget that we still had part of our sentence hanging over our heads.

Dean served about 32 days in that hole—an abandoned, uncleaned latrine.

I served about 42 days. because Dean's sentence originally was shorter than mine, in a better hole which was not a latrine. But it stank.

They gave us flea-laden uniforms and those fleas hit us like they had fish hooks for snozzles. It was bad.

But we were lucky. We thought we'd be shot.

One thing I'm pretty proud of was when those sentences were pronounced.

There was a small (maybe I imagined this) but it seemed a very small amount of applause rose from that camp of 1600 men in Camp 5.

There was complete silence from the officers.

I was the prize reactionary.

But when I hit the hole, and I shall be ever grateful for this, the officers, with whom I had been quartered, sent a petition to the Reds saying that I was down to 125 pounds and they did not think I could survive a six-month sentence in the hole.

Well, after that the Communists would bring me out of the hole, in which neither of us could stand up, lie down or relax, and they suggested that I write to my correspondent friends at Panmunjom and my newspaper friends, including some publishers in the United States.

They put 60 watt lights in my face. They wanted strictly favorable propaganda. That is Communism.

The Communists — they are bastards.

SERVICE
and
REPAIRS ON ANY
MAKE OR MODEL
DIAL 2-0913
DAY or NIGHT!
GATTSHALL'S
TV SERVICE
Sales and Service
934 N. Main St.
Open 9 A.M. to 9 P.M.
Sundays 12 Noon to 9 P.M.
We Sell TV Parts and Tubes
Also Used TV Sets

Trade In Your Small Screen
on a
New '53 SYLVANIA
Featuring "Halolite"
TELEVISION

Use the Want Ads

GUEST FOR DINNER?
Serve
BOWES ICE
CREAM

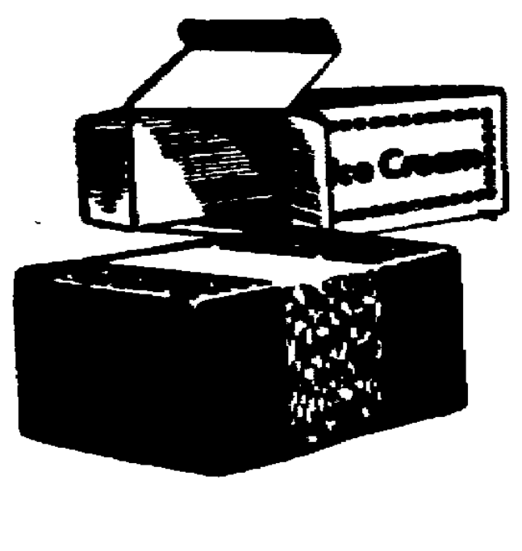

IT'S THE DESSERT
EVERYONE LIKES

When in doubt about your guests' favorite dessert, don't take chances—the wrong dessert may spoil your dinner. Serve Bowes Ice Cream. It's a dessert everyone likes. Double-rich in cream fat—wholesome—a delicious wind-up for a perfect dinner menu. Phone 2-0503 now and place your order.

PHONE 2-0503

Bowes
ICE CREAM CO.
Cor. Davids and Bellefontaine

Frigidaire
New
Big, Beautiful,
Budget-Priced
8.6 cu. ft. Refrigerator

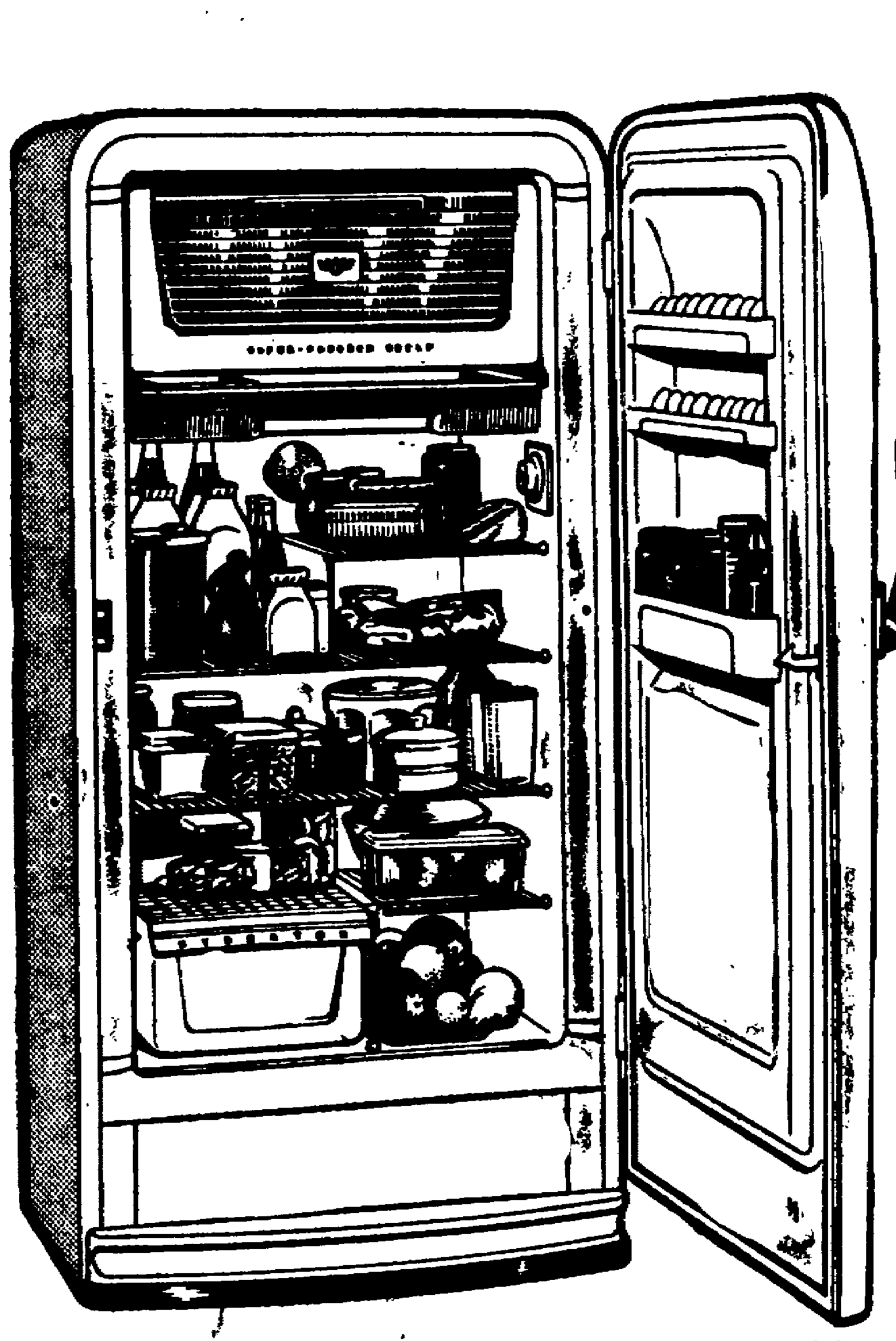

See the wonderful new conveniences and values offered in this low-priced, genuine Frigidaire Refrigerator. Room for over 41 lbs. of frozen foods in the full-width Super-Freezer Chest . . . dependable refrigeration, powered by the Frigidaire Meter-Miser

Cash Price $299.75

Pay As
Little As
$4.05
A Week

Others as low as $192.35!

SCHAFFNER'S

Frigidaire
New
Better than ever
"Thrifty-30"
Electric Range

Only 30" wide—but big in everything that counts! Model RS-35 below is fully automatic, has famous Cook-Master Oven Clock Control, Cooking-top Lamp, Timer and Storage Drawer

$229.75

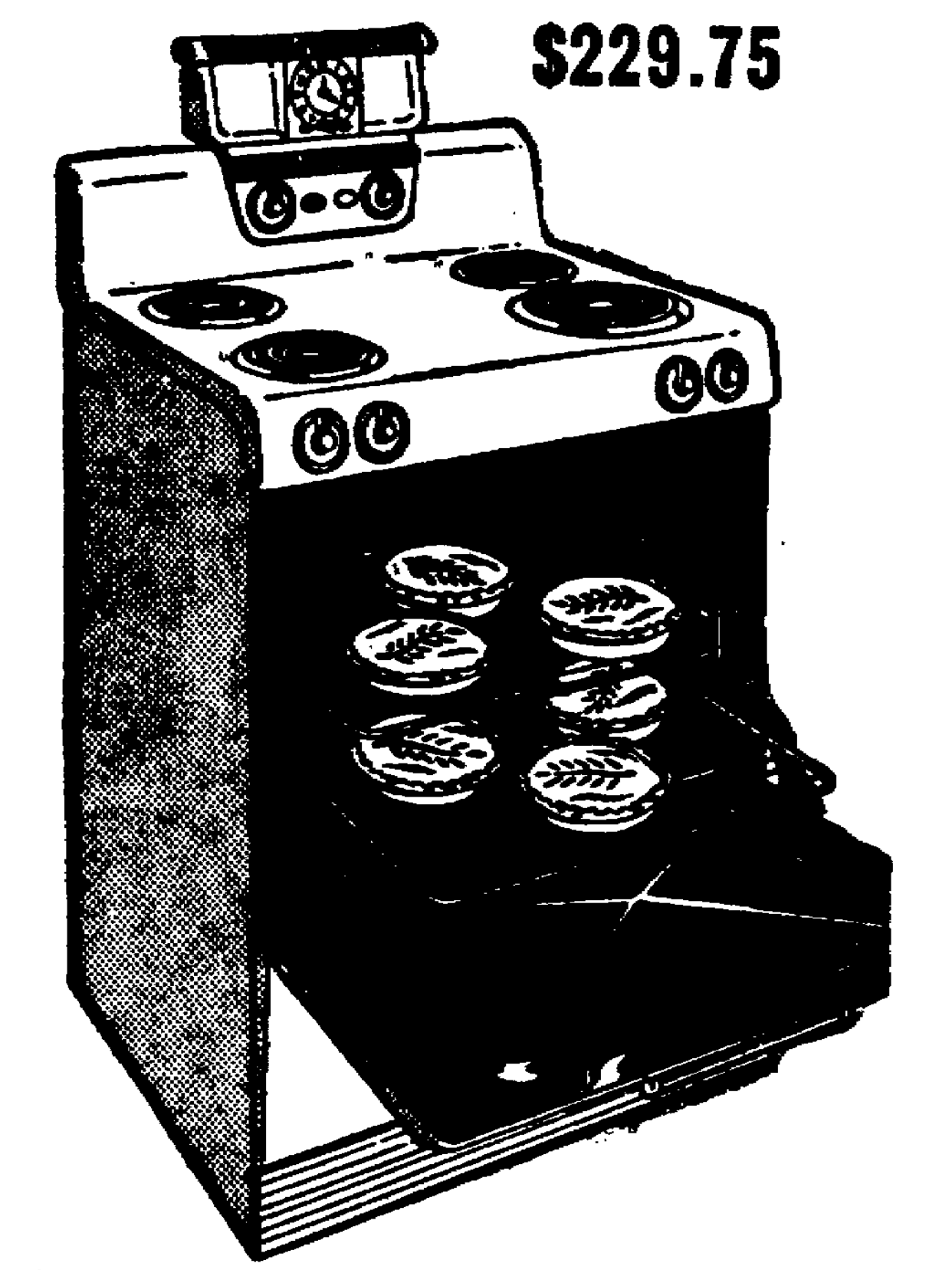

- Lifetime Porcelain Finish, inside and out
- Radiantube Cooking Units
- All-steel, one-piece cabinet
- Sliding, adjustable, tip-proof Shelves
- Waist-high Broiler

Also see the Model RS-30—without Cook Master, Lamp and Storage Drawer . . . only

Cash Price $184.75

Pay As
Little As
$2.50
A Week

SCHAFFNERS

A big economy
package of
goodness!

Half
Gallons
of
Borden's
Butter
Milk

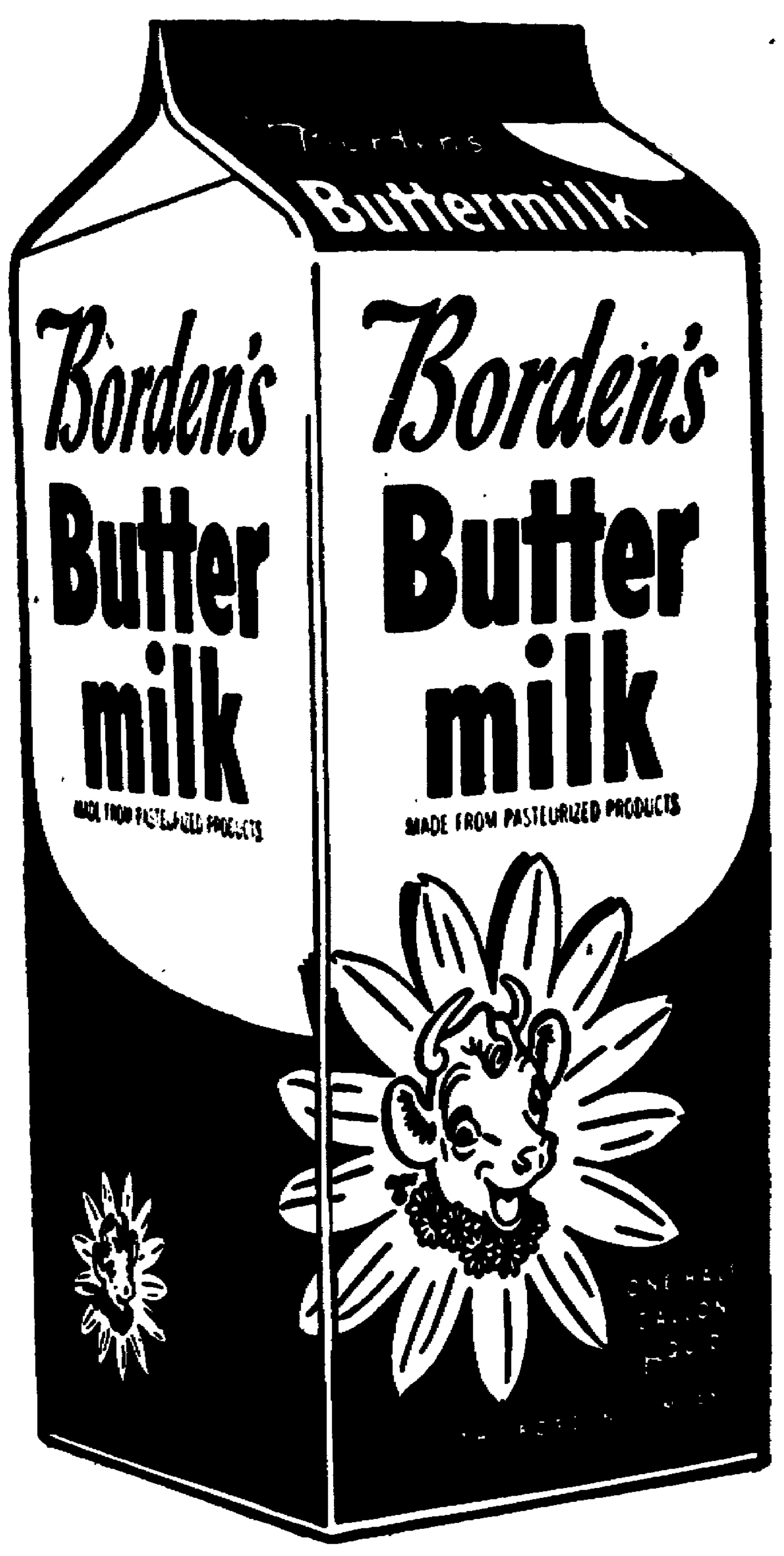
Borden's Buttermilk
Borden's
Butter
milk
MADE FROM PASTEURIZED PRODUCTS
Borden's
Butter
milk
MADE FROM PASTEURIZED PRODUCTS

© THE BORDEN CO.

They're Handy!
They save you money!
You can get them delivered to
your door . . . or at your store

Borden's Buttermilk has that country-fresh flavor!
Count on it for your hot-weather diet!

Buttermilk is rich in milk nutrients . . . low in calories

It is especially rich in complete proteins, riboflavin, calcium, phosphorus, and thiamin . . . and has good amounts of other minerals and vitamins. Yet it is very low in calories. One quart of Buttermilk supplies 39% of the recommended daily dietary allowances for an adult . . . but only 348 calories!

Drink Buttermilk for health!

In addition to being rich in the nutrients you need, Buttermilk helps promote digestion. It is a valuable food for persons of all ages. And it is a very economical food, too. Count on it for summer diets!

Borden's Buttermilk comes in quarts too — home delivered or at your neighborhood store. Ask for it!

Borden's

Milk Output Lower During June, Still Leads Consumption

Even though the production of milk dropped from 123 billion pounds in the early part of the year to 116 billion pounds in June, production is still above consumption, the Bureau of Agricultural Economics of the United States Department of Agriculture said this week.

The excess is being used in making butter, cheese, and nonfat dry milk. Consumption has not changed since last year, when each person inthe country consumed 352 pounds of milk during the year.

While the use of butter has increased this year due to the school lunch programs, the use of nonfat dry milk has decreased, mainly because of the increasing supply of fresh milk to southern states where dry milk had been widely used.

Crash Victim Identified

XENIA, Ohio (AP)—The Air Force identified a jet pilot killed in a crash near here yesterday as 2nd Lt. Gerald L. Carlson, 23, of Chicago.

Witnesses said Carlson gave up his chance to parachute from his disabled plane in order to miss a farm house. His plane collided with another jet in a formation of eight.

IN THE SERVICE

Sgt. Donald E. Farler, son of Mrs. Florence Farler of Kenton and husband of Mona Farler of Bellefontaine, is rotating to the United States from Korea where he has been serving with the 2nd Infantry Division. Sgt. Farler, who joined the 2nd Infantry Division in June of 1952, served as a motor sergeant in Medical Company of the 38th Infantry Regiment and was awarded the Combat Medical Badge and the U. N. and Korean Service Ribbons. He entered the Army in October of 1951 and received his basic training at Ft. Riley, Kan.

—:—

Dan B. Geran, West Point Cadet, arrived Saturday to spend his vacation with his mother, Mrs. George T. Geran of 574 E. Center St. He returned recently from a tour of Germany, Switzerland and France with other cadets from the school. He will return to West Point the first of September to take up his junior year studies. Cadet Geran received his appointment to the Military Academy from Senator John W. Bricker and entered July 3, 1951.

—:—

Cadet Vincent S. Fazio, son of Mrs. Joseph Fazio and the late Mr. Fazio of 384 Forest St. is at Scott Air Force Base, Ill., receiving instruction required of AROTC students before qualifying for a commission in the Air Force.

He is participating this month in the application of studies which he has received while in his Ohio State University AROTC classes. Upon completion of summer camp he will have one remaining quarter of school before he is graduated and commissioned a second lieutenant. He will then enter flight training to climax his studies of flight operations.

LARGE SIZE
NO-RINSE
SURF
2 for 59c

GIANT SIZE
NO-RINSE
SURF
59c

WISE'S
SUPER MARKET
Corner E. Center St. and Reed Ave.

ILER'S
SUPER MARKET
Phone 2-1907 Marion, Ohio
Corner Davids and Bellefontaine Avenue

New Green or Yellow
WAX BEANS
2 Lb. 25c

DRY COOKING ONIONS
3 Lb. 19c

BEEF RIB BOILING MEAT
Lb. 29c

TENDER SIRLOIN STEAK
Lb. 79c

PORK CHOPS
Finest Cut
Lb. 59c

KROGER SUPER SOFT BREAD

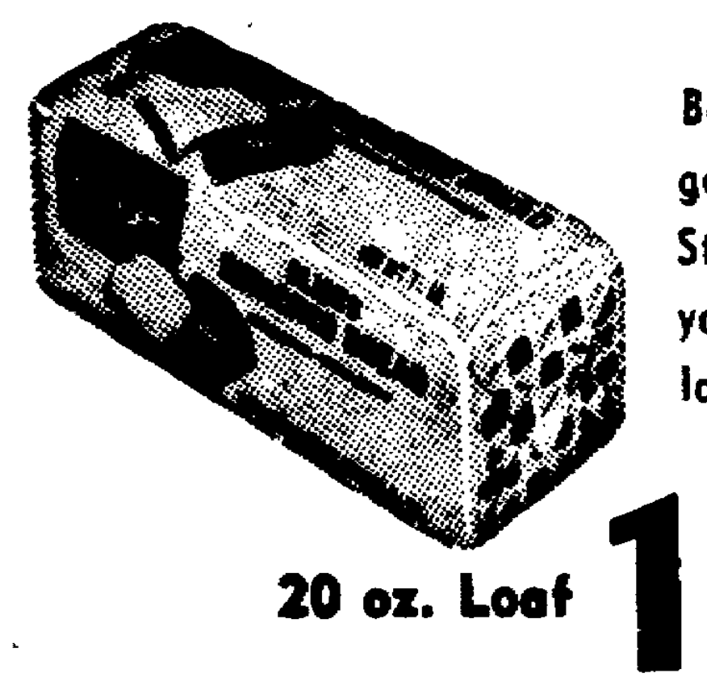

Baked Fresh Daily in Kroger's Spotless Bakeries—Stays soft for days and you can save up to 3c a loaf!

20 oz. Loaf 17c

WE CARRY A FULL LINE OF DIETETIC FOOD

AUGUST
FURNITURE CLEARANCE.

Special Savings On Good Furnishings For Your Home:

$124.95 Duchess Washer
10 lb. dry clothes capacity, Model 60, floor sample—marked down to $79.95

$97.00 Corner China Cabinet
Genuine walnut veneer—33" wide, 68½" high—2 panel doors, 2 glass doors, 1 drawer—slightly imperfect—marked down to $79.00

$95.00 Sunray Apartment Range
4-burner—full size oven—marked down to $85.00

$349.00 Jamestown-Royal "Modernette"
3-cushion sofa—has self-contained (built on) end tables—foam rubber over coil springs—brown chenille metallic tapestry cover—floor sample, marked down to $309.00

$179.00 Modern 2-Pc. Sectional
In beige and black metallic tapestry—slightly used—marked down to $139.00

$22.00 Waite Reversible Fibre Rug
9 x 12 — Marked down to $18.70

GROLL'S FURNITURE
WALDO
Right On Highway 23 - Between Marion & Delaware
OPEN TUESDAY, THURSDAY & SATURDAY EVENINGS 'TILL 9

A&P
ESTABLISHED 1859
FOOD STORES
THE GREAT ATLANTIC & PACIFIC TEA CO.

Del Monte
FRUIT COCKTAIL
No. 2½ can 35c

Libby's
TOMATO JUICE
46-oz. can 27c

CHICKEN OF THE SEA TUNA
2 cans 65c

Hershey's
CHOCOLATE SYRUP
16-oz. can 2 for 33c

Giant Size
COLGATE TOOTH PASTE
47c

Large Size
HALO SHAMPOO
57c

REAL KILL
Pint Bottle with Sprayer
69c

Waldorf
TOILET TISSUE
3 Rolls 25c

BUY AND SAVE AT
THE MARION COUNTY RETAIL GROCERS ASSOCIATION
... STORES

NOW is the best time to order your coal!

Call YOUR
Coal Heating Service Retailer
TODAY!

COAL HEATING SERVICE OF MARION

Coal Heating Service Retailer
THE MILLARD HUNT COMPANY
182 N. Prospect, Phone 2-2138

Coal Heating Service Retailer
MARION GRAIN & SUPPLY CO.
158 N. Vine St., Phone 2-0038

Coal Heating Service Retailer
BALDAUF & SCHLIENTZ, Inc.
159 N. Greenwood Ph. 2-6004

Coal Heating Service Retailer
CITY ICE & FUEL DIVISION
173 Oak St. Phone 2-9544

Coal Heating Service Retailer
GASTER COAL COMPANY
395 Quarry St. Phone 2-4138

Use the Want Ads

BIG BEAR GIVES YOU ALL THREE
Quality! Variety!
LOW PRICES!

Add Zest to Your Salads With
FOOD CLUB SALAD DRESSINGS

Salad DRESSING
Food Club

Food Club SALAD DRESSING pint 25c
Food Club MAYONNAISE . . . pint 31c
Food Club French Dressing .... ½-pint 17c
Food Club Tartar Sauce .... ½-pint 21c
Food Club Sandwich Spread .... pint 25c
Food Club 1000 Island .... ½ pint 21c

Rival Dog Food
1-lb. can 11c

Fast-Frozen
McINTOSH CHERRIES
16-oz. can 29c

For Snacks, Picnics, Parties
PLANTERS COCKTAIL PEANUTS
8-oz. can 35c

Northern Toilet Tissue
3 rolls 25c

Fine For Breakfast
Armour's Sausage . . . 4-oz. can 19¢
Bite Size
Chicken Of The Sea Tuna 6½-oz. can 35¢
Krafts', Spreads When Ice Cold
Parkay Margarine . . . lb. 30¢
Fresh, Crispy, Crackers
Sunshine Hi-Ho's . . . 1-lb. pkg. 31¢
Non-Fattening, Mayflower
Dry Milk . . . . 1-lb. pkg. 37¢
Add Egg and Milk, Flakorn
Corn Muffin Mix . . . pkg. 19¢
Unvarying Fine Quality
White House Coffee . . lb. 87¢

RECOMMENDED FOR AUTOMATIC WASHERS
ALL DETERGENT
10-lb. box $2.49

Doctors Recommend Junior Size
Gerber Foods. . . . 2 jars 29¢
A Refreshing Summer Drink
Vegemato Cocktail. . . 46-oz. can 39¢
Pure Vegetable Oil
Swift's Swift'ning . . . 3-lb. can 83¢
La Choy, Meatless
Chow Mein Dinner . . . pkg. 59¢
Orangeade or
Sunkist Lemonade . . . 6-oz. can 16¢
7 Delicious Fruit Flavors
Lushus Gelatin . . . 3 pkgs. 25¢
With Sauce, Oscar Mayer
Barbeque Pork . . . . 12-oz. can 49¢

Elna, New Pack, Whole, Unpeeled, in Heavy Syrup
APRICOTS
No. 2½ can 25¢

HEINZ
CIDER VINEGAR
ONE GALLON
HEINZ
CIDER VINEGAR

HEINZ CIDER VINEGAR qt. 27c
HEINZ WHITE VINEGAR qt. 23c
HEINZ CIDER VINEGAR gal. 85c
HEINZ WHITE VINEGAR gal. 69c

SNOWY BLEACHING POWDER 20-oz. pkg. 49c

WE HIGHLY RECOMMEND THESE 4 PRODUCTS

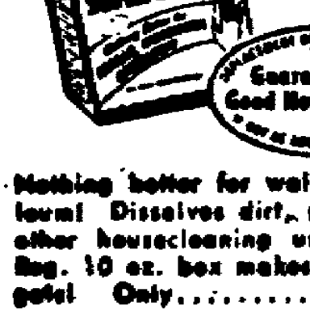
PERFEX SUPER CLEANER
Guaranteed by Good Housekeeping
Nothing better for walls, woodwork, linoleum! Dissolves dirt, grease, grime. 101 other housecleaning uses. Reg. 10 oz. box makes 25 gals! Only............ 25c

DEXOL POWDER BLEACH
Absolutely safe for Nylon, Rayon, Wool, Silk! Stubborn spots and stains disappear! Odorless. Convenient. Just add 2 tablespoons to wash water. Reg. 10 oz. box.. 29c

GLOSSTEX LIQUID PLASTIC STARCH
Guaranteed by Good Housekeeping
Magazines rave about it! Starched clothes now comfortable. Stay clean longer. Easy to iron. Nothing like it! Quart makes 3 gallons of perfect laundry starch. 32c

SHINA DISH FOR FASTER DISHWASHING
Guaranteed by Good Housekeeping
Cut your dishwashing time in half! No more rough, red hands, either. Contains miracle skin-protecting ingredient! Use one box and see the amazing difference! 29c

An Aid to Tired Budgets
Armour's Dried Beef . . 2½-oz. glass 32¢
Krafts' All Purpose
Velveeta Cheese . . . 2-lb. box 93¢
Handy Kitchen Helper
Save-All Wax Paper . . 125-ft. roll 23¢
White or Yellow
Betty Zane Popcorn . . 10-oz. can 18¢
A Cat or Dogs Best Meal
Ideal Dog Food . . . 2 1-lb. cans 29¢
Economical! Stock-Up!
Trend Powder . . . 2 pkgs. 39¢
Save! 1c Sale
Blu-White Bluing . . 4 pkgs. 28¢

Frozen, Snow Crop
Orange Juice . . . 2 6-oz. cans 45¢
White or Golden
Karo Table Syrup . . . 1½-lb. glass 22¢
Luncheon Style
Charmin Napkins . . . pkg. of 60 10¢
Your Pet Will Love Puss 'n' Boots
Cat Food . . . . 15-oz. can 14¢
For Salads, Cooking, Baking
Mazola Salad Oil . . . pint 39¢
Real Gold Concentrate
Orange Base . . . . 2 6-oz. cans 31¢
Staley's Makes Ironing Easier
Cube Starch . . . . . 2½-lb. pkg. 39¢

BRUCE FLOOR CLEANER .... quart 79c

Peter Pan, Creamy
Peanut Butter . . . . 12-oz. glass 37¢
Garden-Fresh, Whole Kernel
Freshlike Corn . . . 2 vac. cans 37¢
Garden-Fresh
Freshlike Peas . . . . vac. can 19¢
Garden-Fresh
Freshlike Spinach . . . vac. can 17¢
Freshlike, Cut
Green Beans . . . . . vac. can 20¢
Fresh, French Style
Green Beans . . . . . vac. can 19¢
For Salads, Cooking, Baking
Wesson Oil . . . . . qt. 73¢

Buy 2-Get 1 at ½ Price
Palmolive Soap . . . 3 bath size 27¢
Save! 1c Sale
Sweetheart Soap . . 4 reg. size 23¢
Save! 1c Sale
Sweetheart Soap . . 4 bath size 33¢
Keep That School Girl Complexion With
Woodbury's Soap . . 3 reg. cakes 23¢
Save on This One-Cent Sale!
Woodbury's Soap . . 4 bath cakes 35¢
Buy Vel—Send Coupon for Tuffie Pads
Vel Detergent . . . 2 pkgs. 59¢
Whiter Washes With
Super Suds . . . . 2 pkgs. 59¢

BIG BEAR SUPER MARKETS

Marion Lions Hear Address By Farm Agent

Arthur Smith Tells Club of Modern Agricultural Methods

Arthur Smith, Marion County agriculture extension agent, spoke to members of the Lions Club on modern developments in agriculture at their regular weekly meeting Monday at Hotel Harding.

He pointed out the increases in grain and other farm produce in the past 100 to 150 years and talked about the necessities for the increases due to the increase in population.

Smith said the limiting factor on food production was not the ability to produce but rather the desire to produce more and to use modern methods. Fifteen per cent of the population in the United States, he said, is farmers feeding the other 85 per cent of the nation.

In other countriess where standards of living are lower, Smith said, 85-90 per cent of the people are farmers. Because of their lack of desire to produce and to use modern methods, Smith reported, they are unable to properly feed the rest of their population.

Smith spoke on the differences in standards of living because of the desire and methods. He was introduced by Bob Bush, program chairman.

Robert Scott, governor of District 13-E, was presented a 10-year perfect attendance pin by Jackson Taft, Lions Club president.

Various announcements were made and assignments for the ox roast at the fairgrounds during the fair and the charity bazaar Sept. 24, 25 and 26 were made. Ray Semmler is chairman of the ox roast and Marion Hinklin and James Sloan are co-chairman of the bazaar.

Guests were C. M. Gorby, Warren Hall, Emanual Babich, all of Marion, Vince Krausz of Cleveland, Richard Lawrence of near Marion, Vern Hopkins of Loudenville and Charles Bowen of Jackson, a visiting Lion.

Next week's luncheon will be held in the new Harding cafeteria and the program will be a tour of the new high school. Marion Hinklin and Cecil Gabler are in charge of arrangements for the program. Other Marion service clubs have the same program during the rest of the week.

READ AND Use the WANT-ADS

DEATHS and FUNERALS

Harley P. Young

Harley P. Young, 69, father of Emmett Young of 674 Windsor St., died early today in his home at Amanda, O. He suffered from heart ailment and complications and had been ill about a year.

Surviving are his widow, the son in Marion, and other children, Harold, Lewis, and Richard Young, all of Amanda, and Mrs. Ethel Marrow of Hilliards. A daughter, Miss Cecelia Young, preceded him in death.

Funeral arrangements are incomplete.

—:—

-Funeral Services-

Darold E. Holycross—Wednesday 2 p.m., L. A. Axe and Son Funeral Home, Rev. L. Harrison Ludwig, burial Chapel Heights Memory Gardens. Friends may call at the funeral home. In an item concerning his death which appeared in Monday night's Star, the boy's name was spelled incorrectly.

Mrs. Jessie G. Kyle—Wednesday 2 p.m., Wise Funeral Home, Bucyrus, Rev. Willis Webb, burial Oakwood Cemetery, Bucyrus. Friends may call at the funeral home tonight.

Mrs. Addie S. Everts—Wednesday 2 p.m., Snyder Funeral Home, Galion, Rev. Turner Holt, burial Shauck Cemetery.

Mrs. Hannah M. Tuttle—Wednesday 2 p.m., Olive Branch EUB Church near Sycamore, Rev. E. Ted Wonder, burial Seery Cemetery. Friends may call at the Moore Funeral Home in Sycamore until 1 p.m. Wednesday, then at the church.

Bert A. Bonham—Wednesday 2 p.m., Craven Funeral Home, Mt. Gilead, Rev. W. L. Cook, burial Rivercliff Cemetery, Mt. Gilead.

Mrs. Laura Long—Wednesday 2 p.m., Curl Funeral Home, Cardington, Rev. Harold Klingel, burial Iberia Cemetery. Friends may call at the Long home in Cardington until Wednesday noon.

JARRING QUESTION

WEST HELENA, Ark. (UP) —Five-year-old Charles B. Smith Jr., may not be much of a farmer but he knows his groceries. Charles heard his mother say she was planting mustard and he wanted to know "will it come up in jars?"

EQUALITY IN FAMILY

FORT DEVENS, Mass. (UP) — Staff Sgts. Charles and Douglas Hall of Billerica, both on duty here, are father and son.

Marion Dairy Operator Dies

R. E. Parish Dead After Long Illness

Richard E. Parish, 44, owner of the Parish Dairy Co., died at 1:15 p.m. Monday in City Hospital. He was ill several years, having suffered serious injuries in an airplane crash in Vermont in 1943 while training as a transport pilot for the U. S. Army Air Transport Command.

Previously interested in flying as a civilian, he was a member of the Marion Flight of Civil Air Patrol, and had completed secondary training as a pilot. One of a selected group of men chosen for advanced training as a transport pilot in the armed forces, he went to Burlington, Vt., in October, 1942. The accident in which he was injured occurred March 6 the following year.

Born March 9, 1909, in Marion, Mr. Parish was a son of Elmer E. and Irene B. Luellen Parish, the father a native of Union County and the mother of Ottawa, O. Oct. 19, 1931, in Kenton, he married Eleanore E. Pfeiffer. He was a member of Epworth Methodist Church, of Sojourner Lodge 653, F and AM, of Marion Chapter 62, RAM, and of Marion Council 22, R and SM, a charter member of Lions Club, and a member of the Marion Chamber of Commerce.

Surviving are his widow, his father who makes his home in Marion and at Lakeside, his step mother, Mrs. Estelle Parish, a brother, John A. Parish of east of Claridon, and a sister, Miss Pauline Parish of Alexandria, Va.

Funeral services will be conducted Thursday at 2 p.m. in the Parish home at 366 N. Prospect St. Rev. Walter C. Eyster will officiate. Burial will be in Marion Cemetery. The body was removed from the Schaffner-Denzer Funeral Home on E. Center St. to the residence where friends may call after 7:30 tonight.

DADDY GETS CREDIT

GRAND ISLAND, Neb. (UP) — During a severe electrical storm Mr. and Mrs. Charles Wetzel looked into the room of their five-year-old son Jimmy to see if he was frightened. Jimmy opened his eyes, saw his parents, saw the lightning and mumbled, "What's daddy doing with the television set now?"

MISPLACED SYMPATHY

MEMPHIS, Tenn. (UP) — The florist got things a little mixed up. Mrs. Alma Bell said she was visiting a new mother at the hospital when the mother received some flowers with a card reading "with deepest sympathy."

OUTLOOK IN FEET

BOSTON (UP) — The sale of shoes will be up 20 per cent by 1960 due to the booming birthrate and increasing life span, the New England Shoe & Leather Association predicted.

FIRE GIVES ALARM

Bow, N. H. (UP)—A short circuit that started a car fire also gave the alarm. The blaze started because of the short circuit and caused the automobile horn to blow.

MISTAKES BUZZ. Richard Gaus of Chicago plays piano fitted with device that buzzes when he's made a mistake. Panel on keyboard indicates notes and their place on sheet music.

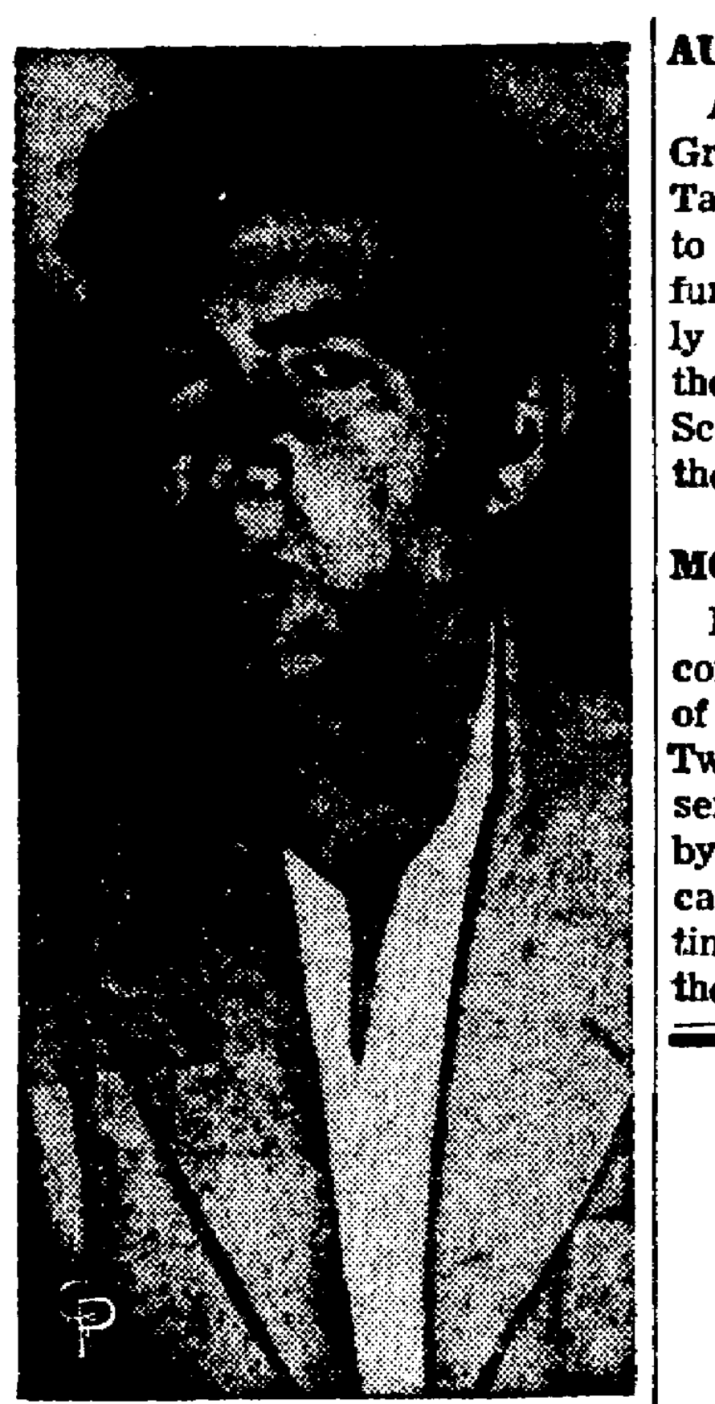

CONFESSES KILLING. Albert Romano, 43-year-old chef and ex-handyman for a well-known orchestra, confessed to Hollywood police that he "killed a man 11 years ago and can't stand it any longer." Romano admitted shooting to death in self-defense a prowler he said he surprised in a Manhattan, N. Y., hotel room in 1942. He said he put the body in a box and set fire to the crate "to destroy my fingerprints." A police check shows that a charred body was found in a crate five days after his confessed crime.

NATURALLY

MEMPHIS, Tenn. (UP) — June Moon's wife's name is May.

ONCE A YEAR

PORT GIBSON, Miss. (UP) — This city has a church in which services are held only once yearly. The synagogue, erected in 1891 when the city had a large Jewish population, now it is opened only when the present Jewish citizens celebrate their new year.

AUTHORITY ON CATS

ASHEBORO, N. C. (UP)—Hettie Gray Baker, author of "Cat Tales," says she discovered a way to remove cat hair from clothing, furniture or auto upholstery quickly and easily. It's done by passing the sticky side of a piece of Scotch tape "very lightly" over the hairs, she says.

MOUSE VS. PEOPLE

BOONE, Iowa (UP)—Telephone company officials here are tired of feeding a certain culprit mouse. Twice a mouse has caused a service failure to 105 farm homes by chewing the insulation on a cable east of Boone. "We're getting tired of feeding that mouse," the company manager said.

Administrative Officer Named for Ohio PMA

COLUMBUS, Ohio (AP)—The Ohio Production and Marketing Administration today announced appointment of David T. Herrman as state administrative officer.

Herrman, a graduate of the Ohio State University College of Agriculture, was formerly county agricultural agent in Auglaize and Belmont counties. He has served with the U. S. Soil Conservation Service since 1936.

He lives with his wife and three children in Columbus.

NEW NEWSPAPER PLANNED

BARBERTON, Ohio (AP)— James C. May, former editor of the West Schylkill Herald in Tow City, Pa., has announced plans to open a new weekly newspaper, the Barberton Post, in October.

Dunners Are Dunned In Indiana Tax Drive

INDIANAPOLIS (UP) — Even bill collectors can be harassed by bill collectors. Indiana wants to collect delinquent license fees from collecting agencies in nearly all the state's 92 counties. If unlicensed collectors don't pay up they can be fined $25 to $100 each and jailed up to 90 days.

OHIO WOMAN KILLED

HAMILTON, Ohio (AP) — Mrs. Margaret Morningstar, 32, of Rt. 1, Camden, was killed yesterday when she ran from behind a stopped truck into the path of a car. She was struck north of Camden on Ohio 127.

SARATOGA GRILL . . .
Special Noon-Day Lunches Served Every Day . . .
CHOPS—HAM—SEAFOOD
STEAKS-ROASTS-SPAGHETTI
JOHN MARTIN, CHEF
SARATOGA GRILL
302 W. Center St. Marion, Ohio

Cool Off at Maury's With the finest tasting draught beer in town
Our newly installed draught beer system assures you of the best taste.
Noon-Day Lunches 45c
Evening Dinners
More and More People are finding
MAURY'S
138 S. Main St.
A Good Place To Eat

FREE! FREE!
All You Can Eat . . . Fresh, Crisp
JONES' MARCELLED
POTATO CHIPS
every WEDNESDAY NIGHT!
Serving your favorite Mixed Drinks, Chilled Wines and Cold Beers!
"Jack" and "Jill"
Center Bar and Grill
426 West Center St.

HY-WAY ROLLARENA
Harding Highway East, Route 30-S Marion, Ohio
TOMORROW NITE ONLY
Round and Square DANCING
Wed., Aug. 19th . . . 9 to 12 Midnight
FROSTY GUSTIN and the Neighbor Boys
featuring "Robbie" and "Barney," Plus Guy Moore on the Electric Hammond Organ.
Admission 60c, tax incl.
FROSTY GUSTIN, caller
This Week's Skating Schedule!
Tonite, Skating, 7:30 to 10:30 P.M.
Wed. Afternoon, Ohio Edison Picnic
Wed. Night, Round and Square Dancing
Thurs., Skating, 7:30 to 10:30 P.M.
Fri., Skating, 7:30 to 11 P. M.
Sat., Skating, 7:30 to 11 P. M.
Sun., Skating, 7:30 to 10:30 P.M.
GUY MOORE on our Electric Hammond Organ
MON. and WED. NITES Open for Private Parties . . .
Phone 2-4137

ALWAYS A GOOD SHOW
State
TODAY-WED
TWO BIG HITS
RAY MILLAND
In
BUGLES IN THE AFTERNOON
—ALSO—
LESLIE CARON
RALPH MEEKER
In
GLORY ALLEY
Plus Two Comics

OHIO
FOR THE FIRST TIME! THE SCREEN'S NO. 1 OUTDOOR STAR
RANDOLPH SCOTT
IN
3-D
THE STRANGER WORE A GUN
Starts Thursday
TECHNICOLOR

Use the Want Ads

NOW WED
PALACE
THUNDER BAY
Color by Technicolor
JAMES STEWART
Joanne Dru—Gilbert Roland

2 Color Hits
Our Miss Brooks On A Spree
EVE ARDEN
IN
"LADY WANTS MINK"
In Color
with
Denis O'Keefe
Ruth Hussey
Thunder Bay
3:00 - 6:30 - 10:00
Lady Wants Mink
1:30 - 5:00 - 8:30

Starts SUNDAY
DEAN MARTIN and JERRY LEWIS
in
THE CADDY
Their newest and funniest hit!

OHIO
NOW SHOWING thru Wednesday
DEATH AT THE CARNIVAL
...as a blood-mad killer takes over the midway!
3 DIMENSIONS
COLUMBIA PICTURES presents
MAN IN THE DARK
starring
EDMOND O'BRIEN · AUDREY TOTTER
2nd HIT!
CLEOPATRA
DECEITFUL...
DESIRABLE...
DEADLY!
Serpent of the Nile
Color by TECHNICOLOR
FLEMING · LUNDIGAN
ADULTS — 75c
CHILDREN — 35c
Glasses Included
EXTRA ADDED!
TOMORROW NITE
★ HOLLYWOOD ★
SNEAK PREVIEW

ENDS TODAY
"Androcles And The Lion"
"Victor Mature"
Plus "Sword Of Venus"

MARION
WEDNESDAY thru FRIDAY
1st RUN EXCLUSIVE!
THE MOST COMPLETE COVERAGE of this historic Once-in-a-Lifetime Event!
The Only Full-Length Feature of
THE CORONATION OF QUEEN ELIZABETH II
in Color by TECHNICOLOR
The J. Arthur Rank Organization Presents
"A QUEEN IS CROWNED"
COLOR BY Technicolor
Narration written by CHRISTOPHER FRY
Music by The London Symphony Orchestra
A UNIVERSAL-INTERNATIONAL RELEASE
Narrated by LAURENCE OLIVIER
2 — FIRST RUN HITS — 2
SURGING SUSPENSE SAILS THE STORM-TOSSED SEAS!
HUNTINGTON HARTFORD presents
JAMES MASON in
THE SECRET SHARER
with GENE LOCKHART · MICHAEL PATE
Directed by JOHN BRAHM
Screen Adaptation by AENEAS MacKENZIE
JOSEPH CONRAD

North DRIVE-IN THEATRE
2 Miles No. of Marion US 23
★ HURRY! Ends Tonite ★
Loretta YOUNG
Jeff CHANDLER
"Because of You"
co-starring ALEX NICOL FRANCIS DEE
Box Office Opens at 7:30 P.M.
Shows at 8 P.M. and 10:05 P.M.
Tomorrow thru SAT.
First Showing In Marion
THE TALL, TALL TALE OF VERMILION O'TOOLE
...the town she tamed and the men she fooled!
Take Me To Town
Ann SHERIDAN
Sterling HAYDEN
Technicolor

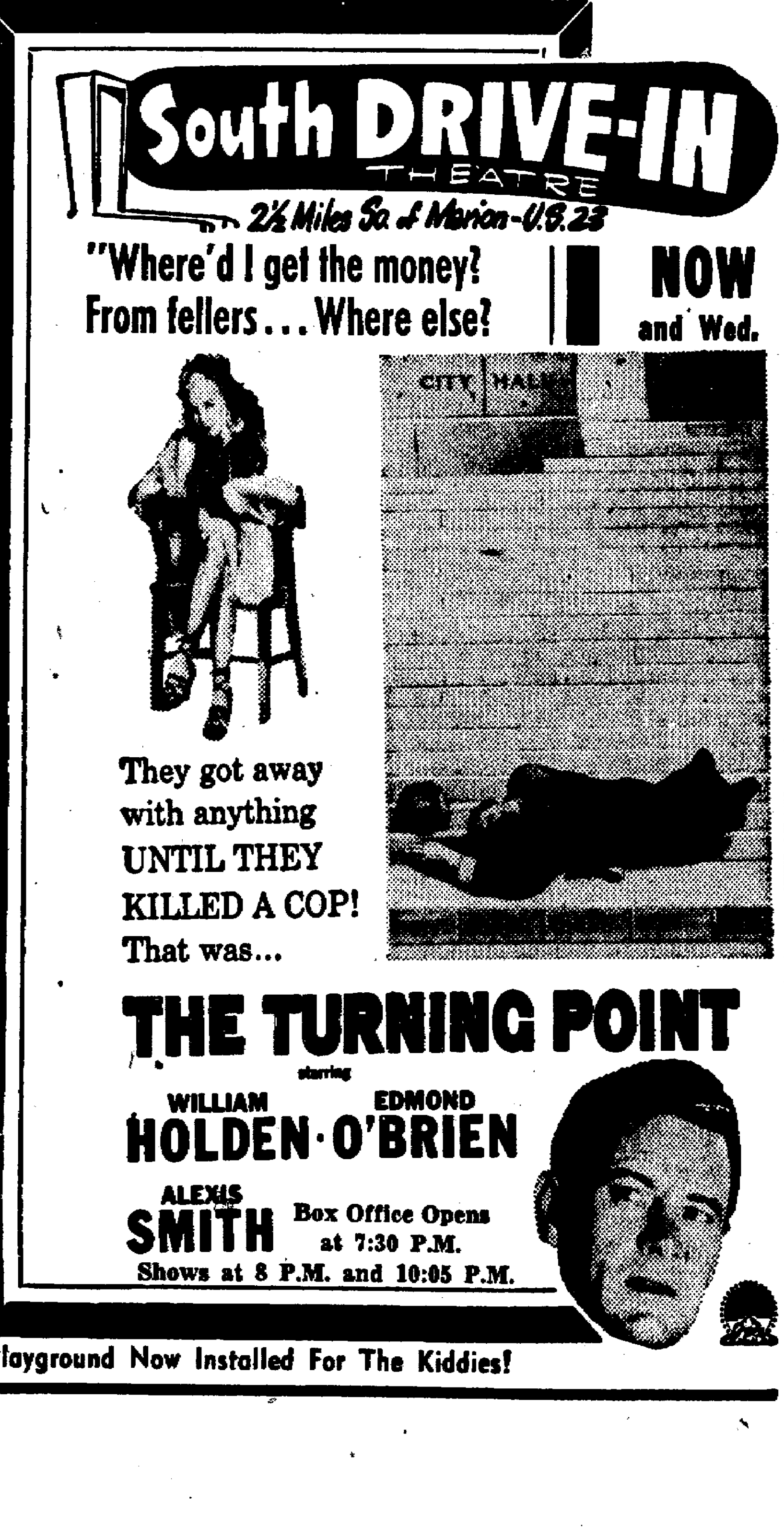

South DRIVE-IN THEATRE
2½ Miles So. of Marion-U.S. 23
"Where'd I get the money? From fellers... Where else?
NOW and Wed.
They got away with anything UNTIL THEY KILLED A COP! That was...
THE TURNING POINT
starring
WILLIAM HOLDEN · EDMOND O'BRIEN
ALEXIS SMITH
Box Office Opens at 7:30 P.M.
Shows at 8 P.M. and 10:05 P.M.
Playground Now Installed For The Kiddies!

SHUCKS, HE STRUCK OUT! Bob Bingham of Santa Maria, Calif., is 12. He was a mighty tearful lad when this picture was made, just after he struck out—for the final out with two teammates on base—in a Little League tournament finals game at Santa Monica, Calif. Vancouver, B.C., won the title with a 1 to 0 no-hitter.

Irish, Spartans Head List

Five Other Schools Said In Line for NCAA Action

By TOM BRANAGAN

CHICAGO (AP)—With the name of mighty Notre Dame added to its disciplinary list, the National Collegiate Athletic Association turned to other investigations today.

A spokesman said five more schools are involved in charges of violating the NCAA's athletic code but that investigations are incomplete. The schools were not named.

Notre Dame—along with Michigan State and Arizona State—was reprimanded by the NCAA's 17-man council, a policy-making group, at the close of its meeting yesterday.

Michigan State already had been put on probation by the Big Ten conference because of the activities of an off-campus "foundation" which allegedly aided athletes. The council said it supported this action.

All three schools were cited for permitting campus tryouts of prospective athletes. Neither Notre Dame nor Michigan State received any specific punishment but Arizona State, at Tempe, was put on two years' probation.

In addition to permitting tryouts, the Arizona school was charged with permitting pay to athletes. As a further punishment, all its athletes were ruled ineligible for NCAA championship events for the 1953-54 school year.

Notre Dame and Arizona State admitted doing wrong but grumbled about the severity of the NCAA's action. Michigan State, which protested loudly after the Big Ten's probation was announced reacted mildly to the NCAA pronouncement. Said Ralph Young, athletic director:

"We're hoping that the Big Ten probation will be lifted soon. We are observing all Big Ten and NCAA rules in every way, shape and manner."

The Rev. Edmund P. Joyce, CSC, executive vice president of Notre Dame, said Irish coaches had used a "modified type of tryout." He said the university stopped the practice when it learned of it last January and invoked "disciplinary measures" against the coaches.

Arizona State's president, Dr. Grady Gammage, said, "We know there were infractions . . . Our house has been put in order."

Carey Grid Team To Open Practice

CAREY — The Carey High School Blue Devils will open football training Thursday morning with the issuing of equipment to an almost entirely new team.

The Blue Devil squad lost heavily by graduation of such stars as Orians, Cole, Nye, Williams, Tackett, Fox and others but even so a large turnout is expected. Coach Merl R. Atkins said all positions are wide open.

The Blue Devils open in a preview at Findlay Sept. 11.

Burger
BURGER
CINCINNATI
Taste the True-Rich Golden Grain Flavor of this Fine Beer

THIS truly fine beer with the quality controlled flavor sets a high standard of quality in the brewing industry. Brewed only of the best — in one of America's most modern breweries—perfectly fermented the slow — low-temperature way — then aged for months — Burger Beer offers you Quality of Product — Perfection of Flavor. Your taste will tell you why Burger is a finer beer year after year.

THE BURGER BREWING CO., CINCINNATI, OHIO

Yanks, Dodgers Set Goal at 100 Wins

Both Teams Widen Lead; New York Cops 2, Sox Idle

By BEN PHLEGAR
AP Sports Writer

Now that the New York Yankees and the Brooklyn Dodgers virtually have run off and hidden from the rest of the clubs, they're working on a little intramural competition to hold their interest.

Their new goal is 100 victories each, well within range but still a mark that will keep them hustling.

The Dodgers with 39 games left need to win 22 to hit the century mark—a figure reached by only two other Booklyn clubs in history. The Yankees will have to win 21 of their last 38. Yankee teams in the past have reached 100 or more eight times, but not in the last 11 years.

Both the Yankees and Dodgers fattened their margins over their nearest rivals last night. The New Yorkers won a pair of one-sided games fom Philadelphia 10-3 and 9-0 and moved nine games in front of the idle Chicago White Sox.

Brooklyn came from behind on Duke Snider's two-run homer in the ninth and then beat Pittsburgh 5-2 on Gil Hodges' three-run blast in the 11th. The Dodgers gained half a game on the unscheduled Milwaukee Braves and lead by 8½ games.

In the only other activity the New York Giants and the Philadelphia Phillies split a pair in the privacy of the spacious Polo Grounds. Only 2,885 cash customers watched the Phils win the first game 5-2 and bow in the second 6-0.

The Phils clinched the first game with four runs in the eighth inning off Dave Koslo, who had started his first game since June 23. The Giants took the nightcap from Andy Hansen, who was making his first start in three years.

Johnny Lindell tamed the Dodgers on three hits until Bobby Morgan opened the ninth with a single and Snider followed on the next pitch with his 28th homer. In the 11th Lindell got into immediate trouble by walking Snider and Jackie Robinson and running the count to 3 and 1 on Hodges. The big first baseman then found the left field stands with his 26th home run.

Yogi Berra hit his 21st home run in the Yankees' first-game romp. Whitey Ford picked up his 15th victory, tops on the New York mound staff, but he had to have help from Tom Gorman in the seventh. In the second game the Yankees opened with five runs, more than enough for Bob Kuzava, who scattered 11 hits effectively enough to score a shutout.

The STANDINGS

AMERICAN

	W	L	Pct	GB
New York	79	37	.681	-
Chicago	70	46	.603	9
Cleveland	64	50	.561	14
Boston	65	55	.542	16
Washington	58	60	.492	22
Philadelphia	48	69	.410	31½
Detroit	42	73	.365	36½
St. Louis	41	77	.347	39½

Tuesday's Schedule

St. Louis at Chicago (2), 6 p. m., Paige (2-8) and Kretlow (1-2) vs Trucks (15-6) and Fornieles (7-4)

Cleveland at Detroit, 8:30 p. m., Garcia (14-6) vs Gromek (3-6)

Washington at New York, 7:30 P. M., Schmitz (2-7) vs Miller (2-1)

Philadelphia at Boston, 7:30 p. m., Byrd (10-13) vs McDermott (12-8)

Monday's Results

New York 10-9, Philadelphia 3-0

Only games

Wednesday's Games

St. Louis at Chicago, 1:30 p. m.

Washington at New York, 1 p. m.

Cleveland at Detroit, 2 p. m.

Philadelphia at Boston, 1 p. m.

NATIONAL

	W	L	Pct	GB
Brooklyn	78	37	.678	0
Milwaukee	71	47	.602	8½
St. Louis	62	52	.544	15½
Philadelphia	63	53	.543	15½
New York	57	57	.500	20½
Cincinnati	53	65	.449	26½
Chicago	44	70	.386	33½
Pittsburgh	38	85	.309	44

Tuesday's Schedule

New York at Brooklyn, 7 p. m., Worthington (2-4) vs Loes (12-5)

Pittsburgh at Philadelphia, 7 p. m., Lapalme (6-13) vs Ridzik (7-5)

Milwaukee at Cincinnati, 8 p. m., Surkong (11-5) or Antonelli (9-8) vs Nuxhall (6-8) or Baczewski (7-2)

Chicago at St. Louis, 8 p. m., Hacker (7-15) vs Staley (14-6)

Brooklyn 5, Pittsburgh 2 (11 innings)

Philadelphia 5-0, New York 2-6

Only games

Wednesday's Games

New York at Brooklyn, 12:30 p. m.

Milwaukee at Cincinnati, 2 p. m.

Chicago at St. Louis, 8 p. m.

Pittsburgh at Philadelphia, 7 p. m.

AMERICAN ASSOCIATION

	W	L	Pct.	GB
Toledo	73	54	.575	-
Louisville	71	53	.573	½
Indianapolis	68	56	.548	3½
Kansas City	65	60	.520	7
Minneapolis	63	63	.500	9½
St. Paul	59	64	.480	12
Columbus	52	70	.426	18½
Charleston	48	79	.378	25

Tuesday's Schedule

Charleston at Columbus

Indianapolis at Toledo

Minneapolis at St. Paul

Kansas City at Louisville

Monday's Results

Charleston 5, Kansas City 2

St. Paul 4, Indianapolis 4 (called after 9 innings to allow teams to catch train)

Only games

Wednesday's Games

Charleston at Columbus (2)

Indianapolis at Toledo

Kansas City at Louisville

St. Paul at Minneapolis

Fight Results

BROOKLYN — Billy Peacock, 117½, Los Angeles, outpointed Henry Gault, 118; Spartanburg, S. C. 12 (for North American bantamweight championship).

SALT LAKE CITY — Nack Nelson, 184, Tooele, Utah, drew with Chuck Woodworth, 184, Provo, Utah, 10.

SOUTH GATE, Calif.—Phil Kim, 143¼, Honolulu, stopped Baby Ike, 145, South Gate, Calif., 5.

Girl Wrestlers

Championship Match Headline Big Armory Card Thursday

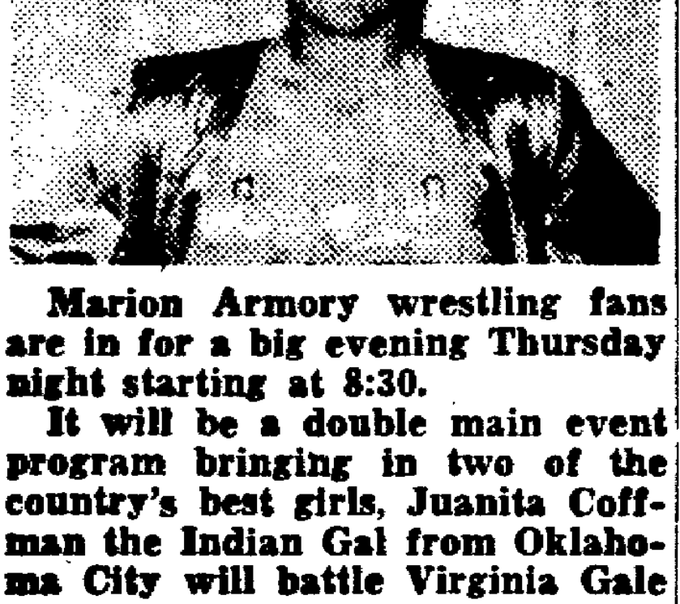

Marion Armory wrestling fans are in for a big evening Thursday night starting at 8:30.

It will be a double main event program bringing in two of the country's best girls, Juanita Coffman the Indian Gal from Oklahoma City will battle Virginia Gale of Jersey City, N. J.

The other feature attraction will be a tri-state championship match between Billy Fox, the tri-state champ, and the Pacific Coast champ, Frenchy Roy, for the Gold Belt.

The 8:30 match brings back Irish Mike and the U. of Toledo National AAU Champ Dick Torio.

Prices: General $1.00, Ringside $1.50, Kids 50c. Call Markert & Lewis early for the best ringside to this summer's biggest card.

VFW Wins 1-0 To Take Title In Pony Loop

VFW won the second round of Pony League competition in a playoff game at Lincoln Park Monday night. They managed to score in the last of the seventh and dropped G & G Builders, 1-0. VFW also took the first - round championship making them the 1953 Pony League champions.

G & G got its only hit of the game in the first inning when Anspaugh led off with a double. The remainder of the game the losers were handcuffed by the pitching of Dave Gallimore. Almost equally fine was the pitching of G & G hurler, Bob Lister, who gave up only three hits and struck out 15 batters.

VFW got its only run when Luke walked, stole second, advanced to third on a wild throw and scored on a wild pitch. Luke was the only man Lister sent to first on balls. The other two hits were by Shoemaker in the first and Remmy in the fourth.

As the season ended, the standings were VFW, G & G Builders, Alloy Cast Steel and Clark Metal Products, in that order. Bob Shoemaker was the VFW manager and helping Bob coach the team were Mike Anderson, Charles Gruber and Don Shoemaker.

IHL Directors To Hold Board Meeting Here

The International Hockey League will hold a meeting of its Board of Directors at the Harding Hotel tomorrow to complete plans for the 1953-54 season.

The League, under the presidency of Frank Gallagher of Detroit, has been one of the most successful circuits in organized hockey. Originally it included several Canadian cities, but as arenas were built in the midwest the Canadian clubs were replaced with American teams.

At the present time, in addition to Marion, other cities represented in the International Hockey League are: Cincinnati, Toledo, Troy, Fort Wayne, Milwaukee, Louisville and Grand Rapids. Johnstown, Pa. has bid for a franchise and there is a chance the directors may admit them at the meeting tomorrow.

Representing Marion will be the Barons' president, Frank Foster, and Tony Hemmerling, who was named general manager of the Barons last week.

Following the meeting there will be a dinner for the members of the press and radio of Central Ohio.

Upper, Other NOL Grid Teams Slated To Begin Drill Sessions

UPPER SANDUSKY — A total of 450 gridders will start fall football drills at Upper Sandusky and other Northern Ohio League schools Thursday. The defending co-champions are Upper Sandusky and Shelby. Both won six of seven league starts last season. Other League members are Willard, Bellevue, Bucyrus, Crestline, Norwalk and Galion.

NOL members do not have spring football training and all the member schools will begin practice this week to prepare for non-league opening games on Sept. 18.

Opening league games Sept. 25 will take Upper Sandusky to Willard, Galion to Shelby, Norwalk to Bucyrus and Bellevue to Crestline. All members will meet non-league teams in opening games Sept. 18 and will also close with non-league games on Nov. 13.

The Upper Sandusky Rams led the area scoring last year with a total of 247 points to their opponents 34.

The schedule for the Rams includes: Sept. 18, Mifflin; Sept. 25, at Willard (L); Oct. 2, Bellevue (L; Oct. 9, Shelby (L); Oct. 16, at Bucyrus (L); Oct. 23, Crestline (L); Oct. 29, Norwalk (L); Nov. 6, at Galion (L); and Nov. 13, at Carey.

Qualifying Begins In Caddie Tourney

COLUMBUS, Ohio (AP)—The National Caddie Golf Tournament, which could mean a college education for any of 61 youngsters, gets under way today with a 36-hole qualifying round over the Ohio State University course.

Caddies from all over the country have their sights set on $5,350 in scholarship prize money.

The eighth annual tournament will continue through Saturday. Match play begins tomorrow.

Among the favorites are Southern California's Frank Beville and Harold Blake and Bill Fraley of Huntington, W. Va. Jim Lucis, 18-year-old pre-tourney choice from Northfield, Minn., was declared ineligible because he already has reached 18. Lucius was runner-up last year.

Prize money was raised at yesterday's celebrity tournament.

Musial Climbs In Hitting Race

NEW YORK (AP)—"The patient is recovering and gaining rapidly."

That bulletin might well be issued today on the condition of Stan Musial's hitting as the St. Louis Cardinals' outfielder strives for his seventh National League batting championship.

Musial currently is batting .316, ninth highest in the senior circuit. But a couple of good days will put him within striking distance of Monte Irvin, the NL's pace-setter.

Irvin, New York Giants' outfielder, has been on the shelf with an injured ankle since Aug. 9, and has held on to his No. 1 spot with a .339 average. Carl Furillo of the Brooklyn Dodgers is second with .333 followed by Cincinnati's Ted Kluszewski at .331.

In the American League, Mickey Vernon of the Washington Senators is leading with a .331 mark. Minnie Minoso of the Chicago White Sox has zoomed into the runner-up position only two points back. Minnie gained 13 points last week while Vernon tailed off four.

FILLS GRID SPOT

LOUDONVILLE, Ohio (AP)—Robbert A. Carroll, 30-year-old assistant football coach at Newcomerstown High School in Tuscarawas County the last three years, has been named head grid coach at Loudonville High. He succeeds Dean Trimmer, who quit to join the staff of the new Marion-Franklin school near Columbus.

Trinity Baptist Clinches Tie For Laurels in Second Round

Trinity Baptist clinched a tie for the second round championship of the Church Softball League Monday at Garfield Park by defeating Wesley Methodist, 5-4. The Church League resumed action Monday after a two-week layoff due to district tournament play.

Trinity completed its total of six second round games with a record of five wins and one loss. The only team in position to tie the Baptists is St. Mary No. 1, perennial Church league leaders who have a record of four wins and one loss with one game remaining. Should the Irish squad drop the Church of the Brethren next week it will be forced to playoff the second round tie with Trinity. A win by the Brethren would give Trinity second round honors.

Trinity reached Jess Davis of Wesley for six hits including a home run by Tom McClain in the sixth inning with the sacks empty to record its fifth victory. The winners overcame a 3-1 deficit in the sixth when they scored the tieing run and added the winning marker in the seventh frame. Bill Trimmer gave up a total of four hits in the seven innings he worked.

St. Mary No. 1 rolled to an easy 12-2 victory over Greenwood in a game which was called after the conclusion of five innings. The winners pounded out a total of 14 hits including a four-ply swat by Howie Richardson with Larry Leser on base. Steve Norris gave the Greenwood nine only five hits.

The Church of the Brethren ruined St. Mary No. 2 chances for a second round tie for first place with a 9-4 thumping in the final game. The Brethren raced to a 5-2 lead in the fourth frame and were never in trouble after the fifth when St. Mary added its final two tallies. A four-run burst in the sixth iced the game for the Brethren.

Tribe's Big 3 To Get Chance At 20 Victories

DETROIT (AP)—Fourteen games out of first and facing an uphill battle to regain second, the Cleveland Indians may yet become the first club in 53 years of American League play to have three 20-victory winners three straight seasons.

Manager Al Lopez says he will give Bob Lemon, Mike Garcia and Early Wynn every opportunity to win the honor two years running.

"If any one of them is a game or two short of 20 when the season is about over, I'll give 'em a chance to go for it," Lopez said.

Two of the Big Three are scheduled to lead off the three-game series with the Detroit Tigers—Garcia tonight against his old Cleveland roommate, Steve Gromek, and Wynn tomorow.

Lemon, shooting for his fifth 20-victory season in the last six campaigns, has the best chance of making it. His record is 16-12. Each of the trio will have about nine starts in the Tribe's remaining 40 games, and Wynn needs seven victories while Garcia requires six.

Only one other American League team has had three 20-game winners two years in a row—the Boston Red Sox of 1903-04. The great Cy Young had 28 and 26; Bill Dineen 21 and 23, and Tom Hughes won 21 in 1903 and Jesse Tannehill 21 in 1904 to complete the trios.

Lemon missed the 20-game circle in 1951, when Wynn and Garcia just made it with 20-13 marks, but Bob Feller completed the threesome with 2-8. Feller was 13-9 last year and curently is 6-6.

MEET TRAINING SCHOOL

West Town Merchants softball team will play the Marion Training School in a game scheduled to begin at 6 p.m. tomorrow on the Training School diamond. West Town players are asked to meet at Parish Marathon Service Station at 5:30 p.m.

Pierce, Spahn Lead Leagues

NEW YORK (AP)—Billy (The Kid) Pierce, who has emerged as a top-flight American League pitcher this year, and Warren Spahn, one of the National's best since 1947, lead their respective circuits in earned run averages today.

Pierce, slender Chicago White Sox southpaw, has given up only 49 earned runs in 201 innings for a 2.19 mark. He has hurled three straight shutouts in his most recent starts and hasn't been scored on in 34 2-3 innings. Billy has won 16 games, his major league high, and lost seven.

Spahn, a 20-game winner in four of his seven big league campaigns, has permitted 45 earned runs in 1853 frames for a 2.21 average. The 32-year-old Milwaukee lefthander has a 16-5 record this year.

Virgil Trucks, another White Sox pitching ace, is runner - up to Pierce in the American League with a 2.54 ERA.

Robin Roberts, the major leagues' only 20-game winner, is second in the National League with a 2.55 earned run average.

FREE PARKING AT PURE OIL LOT
JUST DIAL
2-3036
for FAST FREE DELIVERY
Your Favorite Brand of BEER ALWAYS ON ICE
Regular Brands $3.30 Per Case Premium Beers $4.45
Open Until 11:30 P.M. Every Night
BIG 3 BEER & WINE CO.
Corner State and Center

ANNOUNCING
The
REOPENING
of the
MARION RECREATION CENTER
126 S. Prospect St.
"Marion's Popular Bowling Center"
Wednesday, Aug. 19 At 6:30 P.M.

OPEN BOWLING UNTIL SEPT. 1st
OPEN FROM 1 P.M. TO 1 A.M.

We are using for the first time, BRUNSWICK D-30 AUTOMATIC LEVELING SANDER on the alleys giving championship scoring conditions on each and every alley. All alleys are made completely uniform throughout the house.

AFTER SEPT. 1, OPEN BOWLING ON
Sat. Evenings After 9:30 and All Day Sundays

This is the same machine that was used on the ABC All-Star Tournament where all scoring records were broken last year. Also we introduce the "range finder" on the alleys, which shows a bowler just when to throw his ball.

In October We Will Hold the Brunswick Red Crown Open Bowling Conference. Prizes Amount to $50,817—Costs Nothing But the Price of the Game. Anyone of Any Age Can Enter.

MARION RECREATION CENTER
126 S. Prospect St. John Kayatin, Mgr.
Serving 6% Beer, Soft Drinks and Sandwiches

NL's Home Run Leaders Meet At Cincinnati

CINCINNATI (AP)—The National League's two leading home run swatters match bats tonight as the Milwaukee Braves invade Crosley Field for a two-game series.

Eddie Mathews, young Milwaukee third baseman, holds a one circuit-clout edge over Cincinnati first baseman Ted Kluszewski, 37-36.

The home-run race depends, of course, on pitching. Redlegs manager Rogers Hornsby is banking on Fred Baczewski (7-2) to stop Milwaukee as he has done twice before.

He will be opposed by Max Surkont (11-5), three-time winner over the Rhinelanders, or Johnny Antonelli (9-8).

Whenever a Redleg hits a homer, he sets a new record. This year's team has clouted 139, well above the old mark of 110 set by the 1938 club.

After tomorow's day game, the sixth-placers travel to St. Louis for three games. Then the Cincinnatians swing to Pittsburgh for the fourth and final swing of the season in the East.

Golfers Resume Title Matches

In first round championship play at the Marion Country Club John Dugan was eliminated by John Rife, Bob Hastings was eliminated by Bob Graham, Connie Line eliminated L. E. Oberlander and Jack Vornholt eliminated Newt Minard in Class A competition. Rife will play Graham and Line will play Vornholt Sunday.

Class B winners were Bob Wopat, Jack Kinter, Bill Charle and Joe Scandling. Wopat must play Kinter and Charle must play Scandling by Aug. 23. In Class C the winners were John Smith and Harold Grigsby and that match has been played off with John Smith the Class C champ.

In regular play Saturday the Class A net winners were John Waddell and L. E. Oberlander and the gross winners were Bob Cripps and Bill Foster. Class B winners were Dr. Richard Morgan, Dr. D. W. Brickley and Cline Welch. Harold Grigsby was the Class C net winner.

Charleston Whips Blues in AA Game

By THE ASSOCIATED PRESS

Two games were played in the American Association Monday night and only one of them went to a decision.

Charleston beat Kansas City 5-2. St. Paul and Indianapolis played nine innings to a 4-4 tie and then had to quit to catch trains.

Other teams were not scheduled.

Eighth-inning doubles by Jim Basso and Vinnie Palumbo broke a 2-2 stalemate and pushed Charleston to its win over the Blues. The victory, pitched by Red Fahr, broke a six-game losing streak for the Senators.

Wall Wins by Two Over Cary Middlecoff

FORT WAYNE, Ind. (AP)—Art Wall Jr. of Pocono Manor, Pa., was never behind as he defeated Cary Middlecoff of Memphis by two strokes in a playoff for the Fort Wayne Open golf title yesterday.

His $2,400 check was the first winner's prize he had pocketed in two years on the tournament circuit. Middlecoff took $1,800.

Wall's 70 and Middlecoff's 72 were anticlimactic. They shot the fourth round Sunday in 65s, and Middlecoff set a record for the Elks Country Club with a 62 Friday.

SIGNED BY PHILLIES

CANTON, Ohio (AP) — Ronnie Moore, former Canton Lincoln High School baseball star, has signed a contract with the Philadelphia Phillies. He will report to Bradford, Pa., in the Pony League.

AN EMBRACE FOR THE WINNER. Good sport Berridge Long (left), 16, of Huntington, W. Va., hugs Anne Richardson, 17, of Columbus, after Anne won the Women's Western Junior golf title at Winnetka, Ill., 2 and 1. Berridge squared the match on the 14th with a 10-foot birdie. Then Anne won the 16th and 17th with pars to take the title.

Now It's Official; St. Louis Brownies Out of Flag Chase

ST. LOUIS (AP)—It was only a matter of time, but the St. Louis Browns no longer have a chance of winning the American League pennant.

The Brownies became the first American League team to be mathematically eliminated from the flag chase yesterday when the league-leading Yankees won the first part of a twi-night twin bill against the Philadelphia A's.

The victory gave the Yankees 78 triumphs for the year. The Browns only have won 41 and a clean sweep of all of their remaining 36 titlts would give them only 77 wins.

Yesterday's STARS

Batting—Duke Snider, Brooklyn Dodgers, collected three of Brooklyn's seven hits in the Dodgers' 5-2, 11-inning victory over Pittsburgh, including a ninth - inning homer that tied the score.

Pitching — Bob Kuzava, New York Yankees, gave up 11 hits but scattered them so well he pitched a shutout over Philadelphia, 9-0.

Softball Schedule

TUESDAY

Carls vs. Bird-McGinnis
K. & W. vs. UAW-CIO
Smitty's vs. G.I. Post

WEDNESDAY

Jay Maish vs. McMillen
Telephone Co. vs. Pollak
C. & O. vs. Marion Metal

THURSDAY

Huber vs. Shovel
Depot vs. Osco
Erie vs. Marion Industries
General Alloy vs. Cooler (MPS Field)

MOORE BOUT DELAYED

BUENOS AIRES (AP)—A fight between world light heavyweight champion Archie Moore of St. Louis and Rinaldo Ansaloni of Argentina, scheduled for Aug. 19, was postponed today until Aug. 22. No reason was given for the postponement.

Mexico Gets Frijoles From South America

MEXICO CITY (AP) — Mexico is going all the way to South Africa for its frijoles, the staple bean which with tortillas forms the basic diet of much of the population.

Officials said that 500 tons of frijoles have arrived at Vera Cruz from South Africa.

Drough has hurt domestic crops.

Higher Corn Price Hinges on Storage

Farmers will be able to get higher prices for their corn this year if they provide adequate storage facilities, according to an article in the magazine, Capper's Farmer.

The article says inadequate storing places forced many farmers to sell their corn at 50 cents a bushel under the loan price last year. The magazine says the government has extended for one year the loan program under which a farmer can borrow up to 80 per cent of the cost of a storage place at four per cent interest with four years to pay.

Some farmers have instituted the plan of building a storage place which can later be converted to a farrowing house, brooder house, two-car garage, or machine shed. Others are building pole cribs at a low price which can also be used as a hay self-feeder.

Another possibility which the magazine suggests is remodeling older buildings for storage use. It points out, though, that most buildings have not been built to withstand the high pressures on the sides exerted by grain storage.

The article warns that no matter what type storage building is used, it should be designed to provide ventilation, protect against weather, rodents and theft and maintain quality for a three-year period.

REPORT MILD POLIO CASE

DELAWARE — The 14th case of polio in Delaware County was reported over the week end with the illness of a Radnor boy. John Hedges, 7, son of Mr. and Mrs. Donald Hedges of near Radnor, has a mild case of polio which will not require hospitalization, according to the family physician.

TOKYO GETTING HOT

TOKYO (AP)—It was 98 in Tokyo today—the hottest day since the end of World War II.

HEILEMAN
"Old Style Lager" is Back
Ask for it at your
favorite bar or carry-out
Central Ohio Dist. Co.

NEED
$20 to $1000?

Think first of HFC—
America's first, oldest
and largest consumer
finance company.

1st in fast service. Loans made the same day.

1st in friendly, dependable service. No endorsers needed. Loans on signature, car or furniture. Up to 20 months to repay.

Look! A $200 loan may be repaid in 20 monthly instalments of only $13.38 each. Call HFC today!

MONEY WHEN YOU NEED IT!

HFC HOUSEHOLD FINANCE Corporation

119 West Center St.
Next to Gallaher's Drug Co.
PHONES: 2-5563 and 2-5564
Loans made to residents of nearby towns

VeeckRumored Set To Move Browns to LA

LOS ANGELES (AP)—Bill Veeck has promised Los Angeles county and city officials that if they can purchase the local baseball park the American League will permit him to bring the St. Louis Browns' major league franchise here next year, The Times said today.

The park is owned by P. K. Wrigley, who holds the franchise both for the Los Angeles Angels of the Pacific Coast League and the Chicago Cubs of the National League.

Paul Zimmerman, sports editor of The Times, said Veeck made his proposition to constituted authorities here during a visit several weeks ago.

Last spring Veeck made an unsuccessful attempt to move the Browns to Baltimore when other American League owners turned down his bid. Later the National League approved transfer of the Boston Braves franchise to Milwaukee.

Marion Reserve Gets Annual Summer Drills

Col. L. H. Larsen of 290 S. Grand Ave. is a member of the 401st Quartermaster Battalion, Columbus Army Reserve unit which is now taking part in two weeks of summer training at the Quartermaster Training Command at Ft. Lee, Va.

Larsen served in the Army in both World War I and II and is rural representative for the Ohio Edison Co.

Employers Owe Money To Federal Government

CINCINNATI (AP) — Some 2,000 employers in southwestern Ohio owe the federal government more than 1½ million dollars withheld as taxes from employes but never turned over to the Treasury.

Russell A. Welch, district director for the Internal Revenue Service, said yesterday the money represents Social Security and income taxes.

Employes will not be penalized for their employers' failure to pay up. The government is trying to collect the money, in some instances through civil suits.

Wyandot 4-H Livestock Day Sponsored at Upper

Special to The Star

UPPER SANDUSKY—To better acquaint first year 4-H members with methods of fitting and showing their livestock at the fair and gaining demonstration and judging experience for advanced club members, the annual Wyandot County 4-H Livestock Day was held in the Junior Fair Building, Wyandot County fairgrounds on August 13.

Approximately 125 4-H boys and girls participated. They judged five rings of livestock, dairy cows, dairy heifers, breeding gilts, market lambs, and breding sheep. In the afternoon they held their showing and fitting demonstrations. Each group had a resource person who had acted as official judge in each enterprise in the morning helped conduct the demonstrations in the afternoon.

Noted Persons Taken by Death

By THE ASSOCIATED PRESS

STAFFORD, England — William A. D. Brook, 52, British air vice-marshal and who was to become vice-chief of the air staff next month. Died Monday.

HOLLYWOOD—William L. (Lou) Payne, 80, character actor and widower of theatrical star Mrs. Leslie Carter. Died Friday.

KENORA, Ont.—Charles Clement Fairchild, 64, professor of public speaking at Manuel College, Kansas City.

NEW ROCHELLE, N. Y.—William F. Crosby, 62, internationally known designer of the Snipe Class sailboats and for 21 years executive secretary of the Snipe Class Interational Racing Association. Died Monday.

BIRMINGHAM, Ala.—Elmer A. Hubs, 60, head of the Dixie Cream Flour Co., of St. Louis. Died Monday.

CORTLAND, N. Y.—George A. Brockway, 90, founder and president for many years of the Brockway Motor Co., and philanthropist. Born in Homer, N. Y. Died Monday.

CANTON MAN CONVICTED

CANTON, Ohio (AP)—Louis Lehman, 63, has been convicted of possessing gambling devices, following a raid in which police confiscated 76 cartons of punchboards and lottery-type tickets from his home. Judge Donald L. McCarroll deferred sentence, pending a ruling on a new trial motion.

State Highway Patrol Arrests Three Drivers

Three arrests were made Monday by state highway patrolmen from the Marion post. Persons arrested, their charges and disposition of cases follow: Paul E. Bollinger, 27, of Cuyahoga Falls, passing on the yellow line, fined $10 and costs by Mayor Don Healea at Cardington; William R. Melton, 34, of near Port Clinton, no operator's license, fined $10 and costs by Justice of Peace R. R. Bennington at Mt. Gilead; Jack Carey, 65, of near Lakeview, passing on the yellow line, fined $1; and costs by Mayor Harold Koehler at Upper Sandusky.

Man Admits Auto Theft, Bound Over

Arbie Sublett, 20, of 616 Park St. was charged with car theft Monday after investigation by city police determined he was the one responsible for the theft of a car belonging to Henry Williams of 364 Mary St.

Sublett was charged in an affidavit sworn out by Williams. He pleaded guilty to the charge in Municipal Court Monday afternoon and was bound over to the grand jury under a $1,000 bond.

The arrest was the result of a quick discovery by police of the stolen car. They received a call from Williams at 7:01 Sunday evening telling them the car had been stolen from in front of 417 Park St. Six minutes later, the car was spotted and two men in the car were taken to police headquarters for investigation.

Sublett admitted he was the one responsible for the theft. The other man was released.

Veterans Making Use of VA Service

A total of 8,434 World War II and Korean veterans in northern Ohio are participating in the education and job-training programs administered by the Veterans Administration, according to the July monthly summary of administration activities in a 38-county region by the Cleveland regional office.

Included are 6,222 veterans enrolled in educational institutions, 1,658 taking job training, 133 disabled veterans in school, and 269 disabled veterans training on-the-job. Also included in the overall enrollment figure for July are 554 institutional-on-farm trinees of which 98 are disabled veterans.

Subsistence payments to the veterans amounted to $367,690. Payments to educational institutions for tuition and supplies totalled $128,941. Veterans and their beneficiaries rereiving compensation and pension numbered 73,306. They received $3,860,317 last month.

Total disbursements for all VA regional office activities in the 38-county region totalled $4,944,426 in July.

Home loans numbered 689 with a total borrowed of $6,873,761. The government commitment on home loans was $4,007,181 and the remainder consisted of one farm loan in the amount of $7,000 of which the VA guaranteed $3,500.

DEW SCORES WIN

Dew provided more moisture than rain in August, 1951 in Coshocton, according to research men at the Ohio State Experiment Station there. During that month, rainfall during the period was only one-half an inch: while dew came to one and one-half inches.

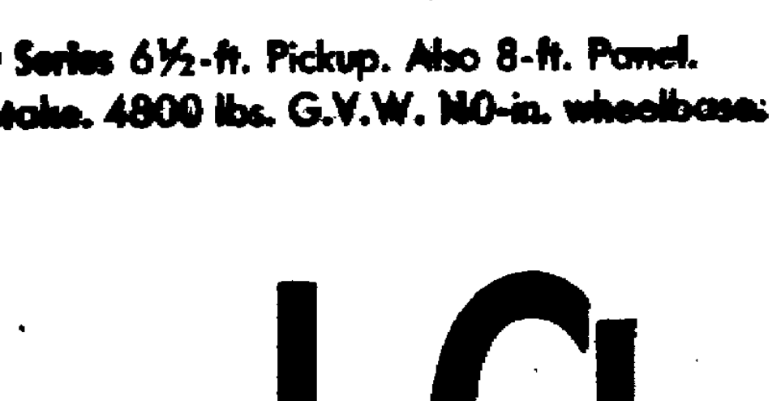

F-100 Series 6½-ft. Pickup. Also 8-ft. Panel. 6½-ft. Stake. 4800 lbs. G.V.W. 110-in. wheelbase.

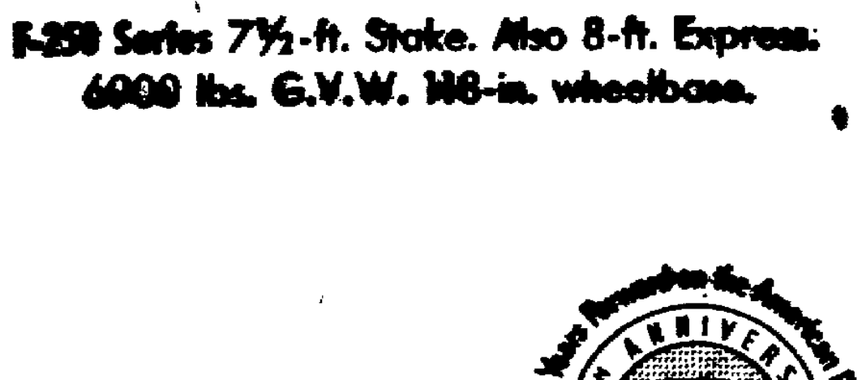

F-250 Series 7½-ft. Stake. Also 8-ft. Express. 6900 lbs. G.V.W. 118-in. wheelbase.

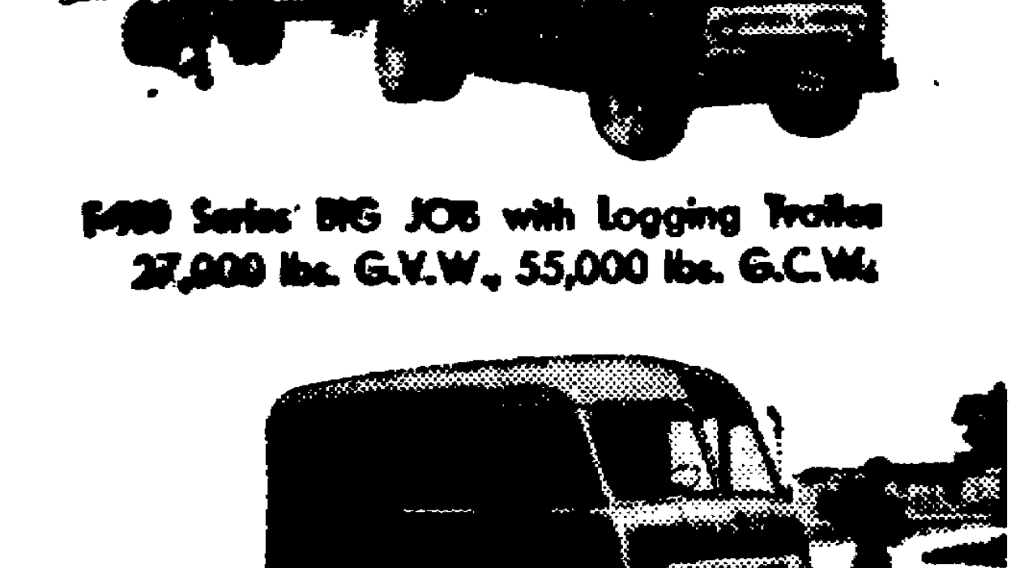

F-900 Series BIG JOB with Logging Trailer 27,000 lbs. G.V.W., 55,000 lbs. G.C.W.

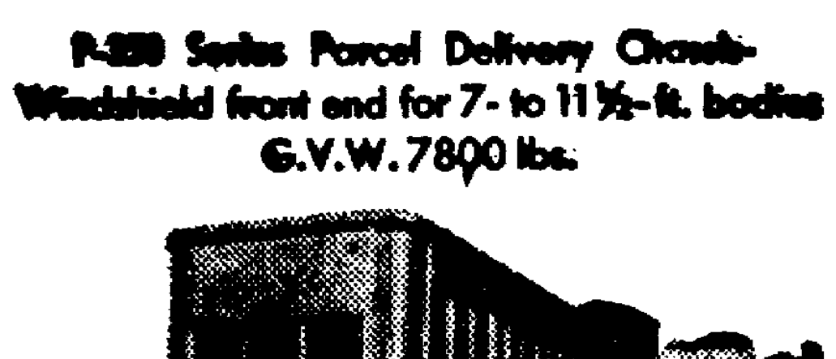

P-350 Series Parcel Delivery Chassis-Windshield front end for 7- to 11½-ft. bodies G.V.W. 7800 lbs.

F-800 Series Tractor with Van Trailer 16,000 lbs. G.V.W., 28,000 lbs. G.C.W.

Now! Choose the one right truck for your job from the all-new vastly expanded line of Ford *Economy* Trucks! Over 190 models!

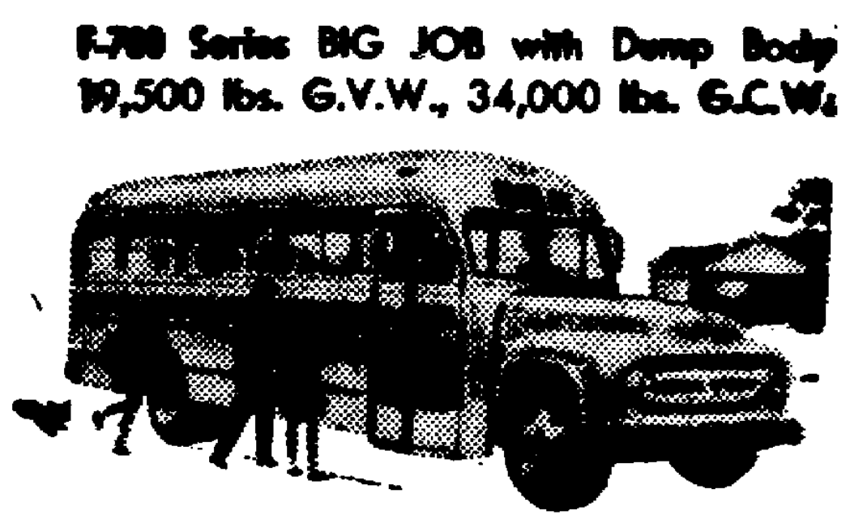

F-700 Series BIG JOB with Dump Body 19,500 lbs. G.V.W., 34,000 lbs. G.C.W.

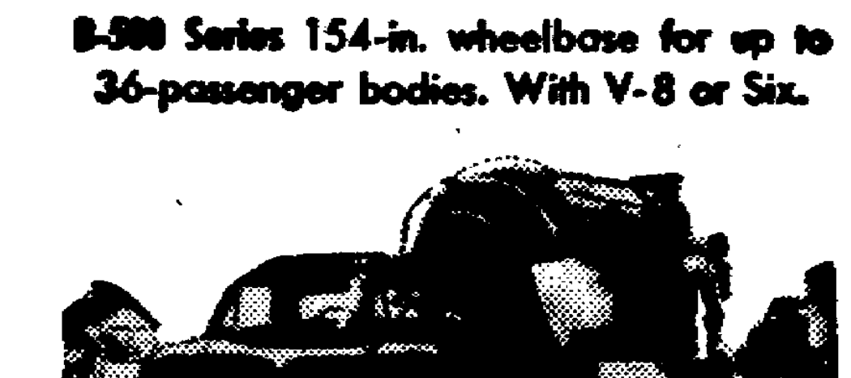

B-500 Series 154-in. wheelbase for up to 36-passenger bodies. With V-8 or Six.

■ Now—a completely new Ford *Economy* Truck model exactly right for almost any job you can name! Ranging from Pickups to 55,000-lb. G.C.W. BIG JOBS! New transmissions, power, frames, springs! New *Driverized Cabs* cut driver fatigue—most comfortable on any trucks! *Driverized Deluxe* Cab (on models shown) has 16 custom extras at only slight added cost. Step into a *Driverized Cab* today, at your Ford Dealer's—you'll *know* it's the Cab for you!

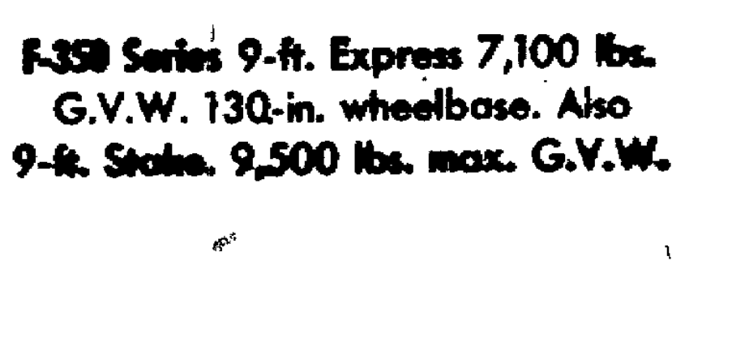

F-350 Series 9-ft. Express 7,100 lbs. G.V.W. 130-in. wheelbase. Also 9-ft. Stake. 9,500 lbs. max. G.V.W.

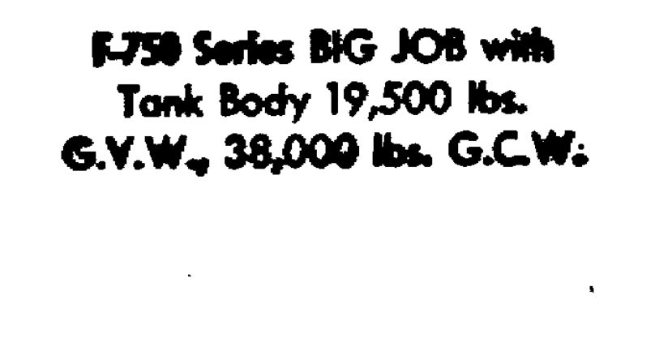

F-750 Series BIG JOB with Tank Body 19,500 lbs. G.V.W., 38,000 lbs. G.C.W.

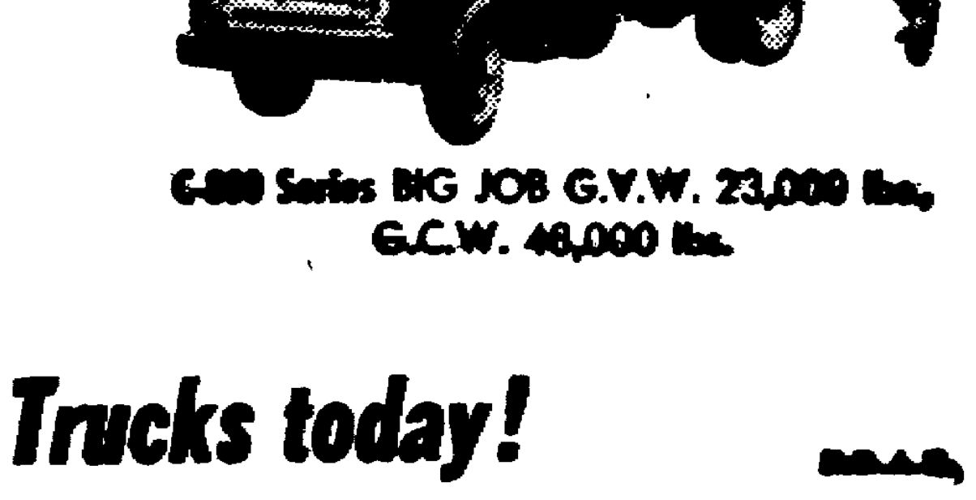

C-800 Series BIG JOB G.V.W. 23,000 lbs., G.C.W. 48,000 lbs.

Come in and see the new Ford Economy Trucks today!

SHORT FORD, Inc.

274-278 North Main St. Phones 2-6046—2-2695

Annual
AIRCRAFT SHOW
50th Anniversary of Powered Flight honoring the Wright Bros.
1903 1953
AN EVENT OF
DAYTON · SEPT. 5·6·7

For the thrill of your life . . . . . in a 3 day action-packed program at Dayton's Municipal Airport!

IN THE AIR

ON THE GROUND

BUY TICKETS IN ADVANCE AND SAVE 25%

FREE AUTO PARKING

Marion Auto Club and Marion Flying Service

The Marion Star, published daily (evening) at 143 N. State St., Marion, O.
Entered as second class matter May 4, 1895, at the postoffice at Marion, O.

'Vital Statistics' on Women

Writer Compiles Own 'Kinsey Report'

By SAUL PETT
(For Hal Boyle)

NEW YORK (AP)—The Kinsey report on women will be out Thursday. Why wait?

The Pett report is out today.

It is based on interviews with women, even arguments—on 35 years of non-objective observation, on rumor and gossip, on prejudice and bias regardless of race, creed or color, and on long conversations with many men.

The Pett report shows that:

68.8 per cent of all married American women object to being kissed behind the ear while baking a cake.

51.3 per cent of all married women know as many cuss words as their husbands but only .0009 per cent admit it.

During osculation, 33.8 per cent of women of all ages cheat by keeping their eyes open.

74 per cent of all married women wear shoes that are too tight.

22.3 per cent of married women throw dishes at their husbands and 22.2 per cent miss.

During courtship, 88.4 per cent of women of all ages talk only of marriage, a home and children. After the wedding, 73.5 per cent complain that if they hadn't been rushed into marriage they might have had a promising career.

74.8 per cent of married women, while visiting their husband's office, can't resist looking at his desk calendar.

84 per cent of women under 25 overuse the word, "cute."

53.5 per cent of married women would have more children if only they had a full-time maid.

34 per cent of women of all ages say "yes" more often than men because men aren't asked as often.

78 per cent of the women who wear low cut dresses pretend to be annoyed when men stare.

87.8 per cent of women of all ages are prettier than men.

53.9 per cent of married women think that 98.9 per cent of the other married women are better off.

86.7 per cent of married women will merely hold out their hands in the general direction of their husband. Then they complain bitterly when he doesn't immediately understand they want a cigarette.

74.3 per cent of the women in America who play poker play with all the red cards wild.

68 per cent of women of all ages snore in bed, but only .09 per cent admit it.

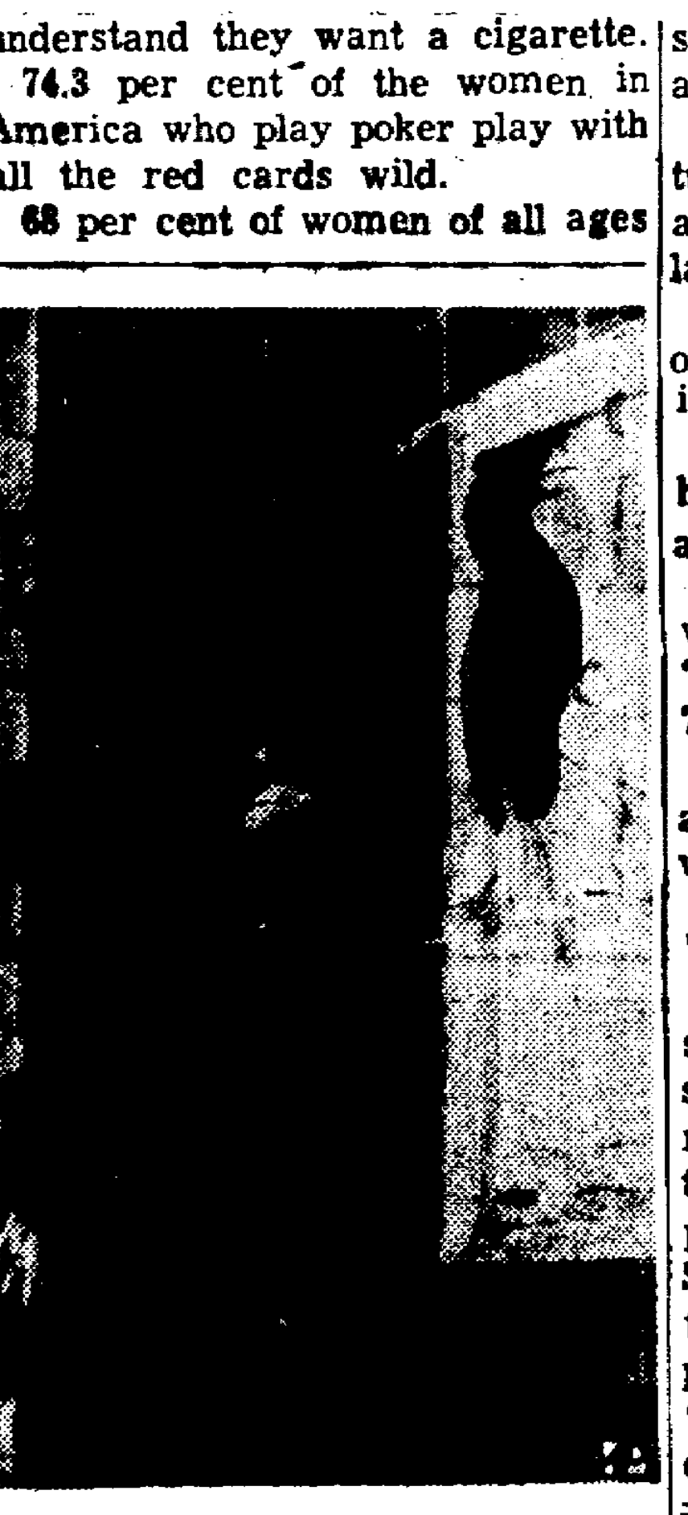

YEARNS FOR FREEDOM. Rufus, the restless hornbill, turns his back on his mate as he gazes out the window of a cage in the St. Louis birdhouse. He could be thinking of the freedom he once had, when he caused a flurry in New York's financial district last week. The Rufus Hornbills have been given new names by zoo officials. The name of "Sell High" has been given to Rufus, and his mate is called "Buy Low."

96.8 per cent of the women who turn away from an off-color joke at a party insist on hearing it later from their husbands.

78 per cent of women over 25 overuse the phrase, "I can't stand it or he or him.)'

83 per cent of women of all ages have fewer inhibitions than men about money.

Before marriage, 74 per cent of women talk about marriage being a "two-way street." After marriage, 73 per cent make it a one-way.

99.8 per cent of women of all ages will disagree violently with what they just read.

TEACHER SENTENCED

AKRON, Ohio (AP)—A 24-year-old schoolteacher, convicted of manslaughter in the drowning of her newborn daughter in a downtown theater restroom, has been put on probation for five years. Judge Stephen C. Colopy passed the sentence yesterday after a doctor reported that Mrs. Beverly Cornett "had a predisposition to a mental collapse."

Statue to Boys in Blue Wears Confederate Gray

GRAND RAPIDS, Mich. (AP)—The Champlin Women's Relief Corps No. 41 of the Grand Army of the Republic had city officials pretty embarrassed today.

The irate ladies pointed out that a city statue erected years ago in memory of the "Boys in Blue" is painted Confederate gray. Furthermore, they said, the statue "leans a little toward the Mason-Dixon Line."

City Manager Millard Moore promised the statue would get a new coat of paint (blue) and a straightening-up job.

Judge Annuls Marriage Of Parents of 5 Children

BALTIMORE (AP) — The 10-year marriage of the parents of five children has been annulled.

The marriage of Mr. and Mrs. Earl Robins of Baltimore was annulled yesterday, on grounds Mrs. Robbins was not divorced at the time she maried her second husband.

Judge S. Ralph Warnken awarded custody of the three boys, 3, 4 and 8 years old, to the father. Custody of the two girls, 1 and 7, went to the mother.

The husband sought the annulment.

DIAL
2-2222
YELLOW CAB
TAXI

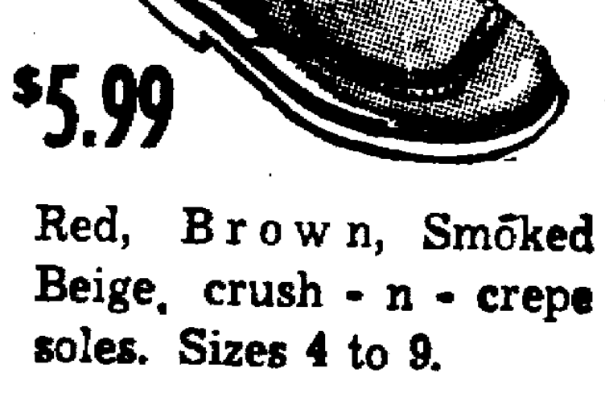

Growing Girls'
SPORT OXFORDS
$5.99
Red, Brown, Smoked Beige, crush - n - crepe soles. Sizes 4 to 9.
MERIT SHOES
115 S. Main St.

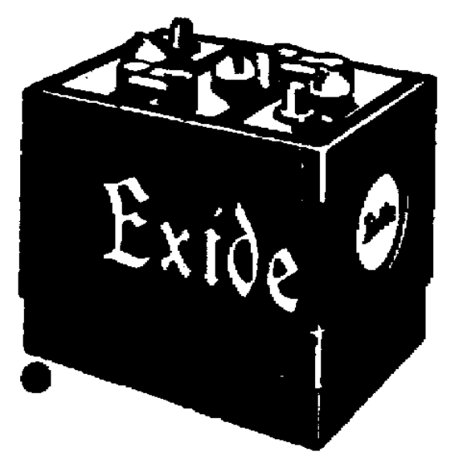

PROLONG THE LIFE OF YOUR BATTERY BY USING OUR
FREE SERVICE
Call on us regularly . . . we'll be glad to give your battery a thorough inspection every two weeks or so. Not only does regular battery inspection prolong the life of any battery but it prevents unexpected battery failure, delays, needless expense and inconvenience.
When you need a new battery, let us install an Exide and, regardless of weather conditions, you'll know that . . .
WHEN IT'S AN Exide YOU START!
Budget Terms Available
Harruff Tire Store
194 S. Main St. Phone 2-0054

Look at what OUR deal includes!
1. Top trade-in allowance
2. Honest new-car value
3. Style leadership
4. Prize-winning economy
5. Proven V-8 performance
6. High future trade-in value

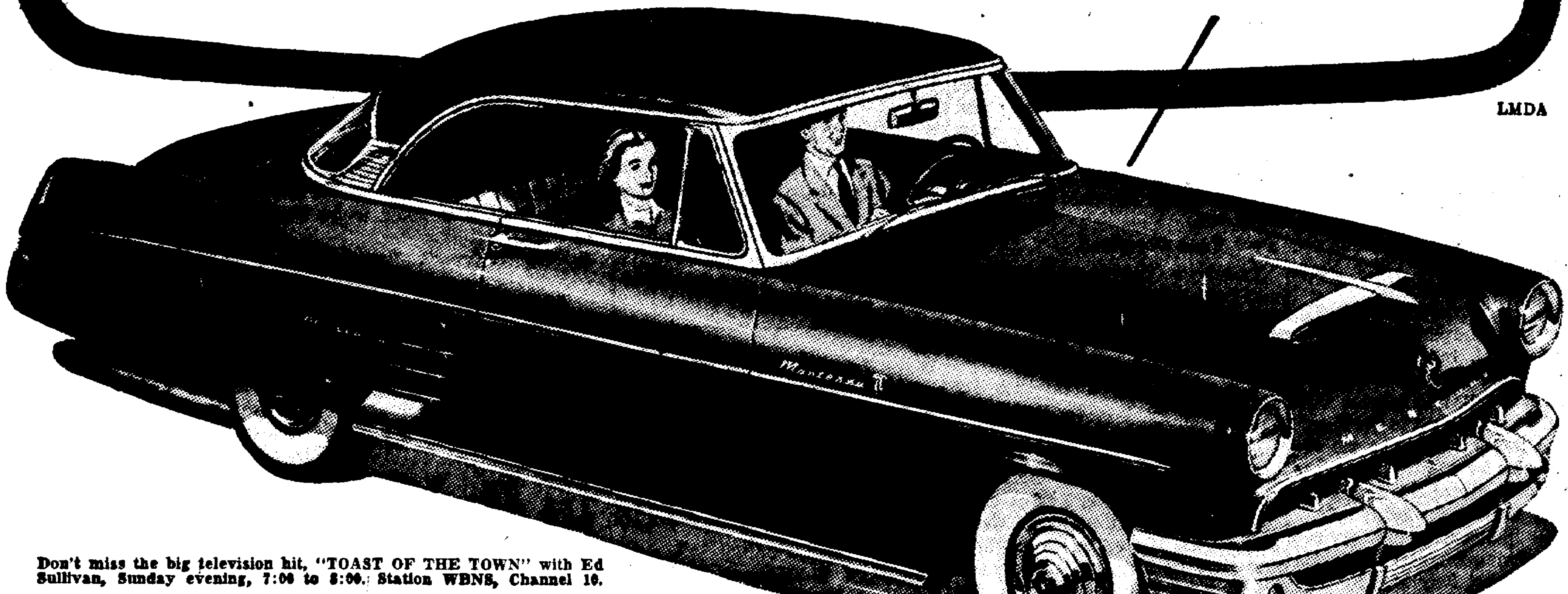

LMDA
Don't miss the big television hit, "TOAST OF THE TOWN" with Ed Sullivan, Sunday evening, 7:00 to 8:00. Station WBNS, Channel 10.
Come In TODAY
Move ahead with MERCURY
Symbolizing the Progress of Ford Motor Company's 50th Anniversary — "50 Years Forward on the American Road"
—get more for your money
MARION LINCOLN-MERCURY CO., Inc.
202 South Main Street Phone 2-3195

PENNEY'S
ALWAYS FIRST QUALITY!
OPEN WEDNESDAY 9 to 12
WEDNESDAY MORNING FEATURES
Come early . . . don't miss these values! Quantities are limited

Special Closeout! MEN'S SUMMER SPORT SHIRTS
Take your pick! Big selection of cool, sheer cotton linen weaves in solid colors of Grey, Green, Blue, Tan and White! Or maybe you prefer gay printed rayon crepes! All with short sleeves! Sizes S, M, L. Save Now!
1.33

Big Table WOMEN'S PLAY SHOES REDUCED!
Big closeout of women's summer play shoes! Come in today and get yours! Wonderful selection of styles! Most every size! So come early and save! Your size may be here! Hurry!
1.47

Save Today! PENNEY'S QUILTED MATTRESS PADS
Shop, compare! Penney's offers mattress protectors filled with bleached cotton batting at this low price. Durable muslin cover, diamond box stitching, taped edges. Full size!
3.00

New Low Price!
WOMEN'S DARK SEAM 51-Gauge NYLON HOSE
69c
There's long wear ahead for Penney customers who choose these nylon stockings! 51-gauge, 15-denier with full-fashioned styling. And in fall's newest shades! Come, buy them by the box and save! Sizes 8½-11!

Save Today! Women's Cool COTTON BATISTE GOWNS
Sleep cool in crisp cotton batiste, print or solid, cut full for comfort, prettily styled and exceptionally low priced at this Penney-Special price! Sizes 34-48! Hurry in for your choice.
1.44

Men's Fine Quality KNIT "T" SHIRTS
Penney's packs a lot of quality into these shirts! Fine combed cotton with nylon reinforced ribbed neckbands that hold their shape; plus, a cut long enough to prevent rolling. White! 34 to 48!
79c

Special Value! Boys' Zipper Front Blue Jeans
Stock up for school now! Every boy needs plenty of jeans. Sturdy, Sanforized 8-ounce blue denim, bar-tacked and riveted throughout, orange stitching. Sizes 6-8-10-12 only!
1.44

BIG SUMMER CLOSEOUT
Women's Better DRESSES
$2.77
Prices slashed! Big assortment of styles in cotton, rayon crepe prints, rayon bemberg prints! Come early for this wonderful value! 12-20, 9-15, 16½-22½! Hurry for your size!

JR. BOYS' BLUE DENIM BIB OVERALLS
These carry the Big Mac label, the Penney badge of quality work clothing! Roomy, comfortable, practical—cut from tough 8-ounce sanforized blue denim. Reinforced construction throughout, pockets for everything! Sizes 1-5!
98c

Women's Smooth-Fitting, Lacy Tricot Nylon Slips
A small price for a treasure of a slip. It's a full cut with nylon lace trim. These nylon pretties feature straight-cut backs. See them today at Penney's low price. White—32-40.
2.44

Now, In Time For School! BOYS' BALL CAPS
Reduced for immediate pre-school clean-up! Boys' popular cotton twill ball caps in a wide assortment of colors and sizes! Come, get yours now for school and Save!
25c

BIG 22"x44" BATH TOWEL SPECIAL
Thick, thirsty terry cloth towels in rich decorator colors! You never have enough towels in hot weather! Come in today and get a big supply at this money-saving low price!
66c

State of Ohio, Superintendent of Insurance, Certificate of Compliance—The undersigned, Supt. of Ins. of the State of Ohio, hereby certifies that **The INDUSTRIAL INSURANCE COMPANY**, whose principal office is located at Holland Township, State of New Jersey, has compiled with the laws of this State applicable to it and is authorized during the current year to transact in this State its appropriate business of insurance. Its financial condition is shown by its annual statement to have been as follows on December 31, 1952: Aggregate amount of available assets, $10,259,004.97; Aggregate amount of liabilities (except capital, including reinsurance reserve, $8,716,646.93; Net assets, $1,542,358.04; Amount of actual paid-up capital, $1,000,000.00; Surplus, $542,358.04; Income for the year, $8,311,735.76; Expenditures for the year, $6,854,502.15.

IN WITNESS WHEREOF, I have hereunto subscribed my name and caused my seal to be affixed at Columbus, Ohio, this day and date, July 1, 1953. Walter A. Robinson, Supt. of Ins. of Ohio. (Seal) 198

State of Ohio, Superintendent of Insurance, Certificate of Compliance—The undersigned, Supt. of Ins. of the State of Ohio, hereby certifies that **The INSURANCE COMPANY OF NORTH AMERICA**, whose principal office is located at Philadelphia, State of Pennsylvania, has complied with the laws of this State applicable to it and is authorized during the current year to transact in this State its appropriate business of insurance. Its financial condition is shown by its annual statement to have been as follows on December 31, 1952: Aggregate amount of available assets, $447,170,108.94; Aggregate amount of liabilities (except capital), including reinsurance reserve, $180,443,044.45; Net assets, $266,727,056.49; Amount of actual paid-up capital, $18,081,700.00; Surplus, $248,645,356.49; Income for the year, $151,213,958.22; Expenditures for the year, $128,932,489.53.

IN WITNESS WHEREOF, I have hereunto subscribed my name and caused my seal to be affixed at Columbus, Ohio, this day and date, July 1, 1953. Walter A. Robinson, Supt. of Ins. of Ohio. (Seal) 200

State of Ohio, Superintendent of Insurance, Certificate of Compliance—The undersigned, Supt. of Ins. of the State of Ohio, hereby certifies that **The INTER-OCEAN INSURANCE COMPANY**, whose principal office is located at Indianapolis, State of Indiana, has complied with the laws of this State applicable to it and is authorized during the current year to transact in this State its appropriate business of insurance. Its financial condition is shown by its annual statement to have been as follows on December 31, 1952: Aggregate amount of available assets, $5,342,815.34; Aggregate amount of liabilities (except capital), including reinsurance reserve, $3,343,547.07; Net assets, $1,999,268.27; Amount of actual paid-up capital, $500,000.00; Surplus, $1,499,268.27; Income for the year, $8,247,661.16; Expenditures for the year, $7,475,255.88.

IN WITNESS WHEREOF, I have hereunto subscribed my name and caused my seal to be affixed at Columbus, Ohio, this day and date, July 1, 1953. Walter A. Robinson, Supt. of Ins. of Ohio. (Seal) 203

State of Ohio, Superintendent of Insurance, Certificate of Compliance—The undersigned, Supt. of Ins. of the State of Ohio, hereby certifies that **The JEFFERSON NATIONAL LIFE INSURANCE COMPANY**, whose principal office is located at Indianapolis, State of Indiana, has complied with the laws of this State applicable to it and is authorized during the current year to transact in this State its appropriate business of insurance. Its financial condition is shown by its annual statement to have been as follows on December 31, 1952: Aggregate amount of available assets, $9,632,505.15; Aggregate amount of liabilities (except capital), including reinsurance reserve, $7,849,350.27; Net assets, $1,783,154.88; Amount of actual paid-up capital, $300,000.00; Surplus, $1,483,154.88; Income for the year, $3,486,807.87; Expenditures for the year, $2,221,360.53.

IN WITNESS WHEREOF, I have hereunto subscribed my name and caused my seal to be affixed at Columbus, Ohio, this day and date, July 1, 1953. Walter A. Robinson, Supt. of Ins. of Ohio. (Seal) 207

State of Ohio, Superintendent of Insurance, Certificate of Compliance—The undersigned, Supt. of Ins. of the State of Ohio, hereby certifies that **The JERSEY INSURANCE COMPANY OF NEW YORK**, whose principal office is located at New York, State of New York, has complied with the laws of this State applicable to it and is authorized during the current year to transact in this State its appropriate business of insurance. Its financial condition is shown by its annual statement to have been as follows on December 31, 1952: Aggregate amount of available assets, $11,136,482.11; Aggregate amount of liabilities (except capital), including reinsurance reserve, $6,403,898.48; Net assets, $4,732,583.63; Amount of actual paid-up capital, $1,000,000.00; Surplus, $3,732,583.63; Income for the year, $5,501,283.72; Expenditures for the year, $4,868,054.15.

IN WITNESS WHEREOF, I have hereunto subscribed my name and caused my seal to be affixed at Columbus, Ohio, this day and date, July 1, 1953. Walter A. Robinson, Supt. of Ins. of Ohio. (Seal) 208

State of Ohio, Superintendent of Insurance, Certificate of Compliance—The undersigned, Supt. of Ins. of the State of Ohio, hereby certifies that **The JOHN HANCOCK MUTUAL LIFE INSURANCE COMPANY**, of Boston, State of Massachusetts, has complied with the laws of this State applicable to this class of Companies and is authorized during the current year to transact in this State its appropriate business of insurance on the mutual plan. Its financial condition is shown by its annual statement to have been as follows on December 31, 1952: Amount of assets, $3,540,545,594.93; Amount of liabilities, including reinsurance reserve, $3,230,143,356.57; Surplus, $310,402,238.36; Income for the year 1952, $676,867,625.71; Expenditures for the year 1952, $387,657,214.75.

IN WITNESS WHEREOF, I have hereunto subscribed my name and caused my seal to be affixed at Columbus, Ohio, this day and date, July 1, 1953. Walter A. Robinson, Supt. of Ins. of Ohio. (Seal) 209

State of Ohio, Superintendent of Insurance, Certificate of Compliance—The undersigned, Supt. of Ins. of the State of Ohio, hereby certifies that **The KENTUCKY HOME MUTUAL LIFE INSURANCE COMPANY**, of Louisville, State of Kentucky, has complied with the laws of this State applicable to this class of Companies and is authorized during the current year to transact in this State its appropriate business of insurance on the mutual plan. Its financial condition is shown by its annual statement to have been as follows on December 31, 1952: Amount of assets, $14,334,691.53; Amount of liabilities, including reinsurance reserve, $13,540,478.95; Surplus, $794,212.58; Income for the year 1952, $2,268,172.06; Expenditures for the year 1952, $1,610,479.92.

IN WITNESS WHEREOF, I have hereunto subscribed my name and caused my seal to be affixed at Columbus, Ohio, this day and date, July 1, 1953. Walter A. Robinson, Supt. of Ins. of Ohio. (Seal) 213

State of Ohio, Superintendent of Insurance, Certificate of Compliance—The undersigned, Supt. of Ins. of the State of Ohio, hereby certifies that The U. S. Branch of **LONDON ASSURANCE CORPORATION**, whose principal office is located at New York, State of New York, has complied with the laws of this State applicable to it and is authorized during the current year to transact in this State its appropriate business of insurance. Its financial condition is shown by its annual statement to have been as follows on December 31, 1952: Aggregate amount of available assets, $21,904,697.65; Aggregate amount of liabilities (except capital), including reinsurance reserve, $12,910,667.12; Net assets, $8,994,030.53; Statutory Deposit, $500,000.00; Surplus, $8,494,030.53; Income for the year, $10,062,304.51; Expenditures for the year, $8,844,857.26.

IN WITNESS WHEREOF, I have hereunto subscribed my name and caused my seal to be affixed at Columbus, Ohio, this day and date, July 1, 1953. Walter A. Robinson, Supt. of Ins. of Ohio. (Seal) 220

State of Ohio, Superintendent of Insurance, Certificate of Compliance—The undersigned, Supt. of Ins. of the State of Ohio, hereby certifies that **The LONDON AND LANCASHIRE INDEMNITY COMPANY OF AMERICA**, whose principal office is located at New York, State of New York, has complied with the laws of this State applicable to it and is authorized during the current year to transact in this State its appropriate business of insurance. Its financial condition is shown by its annual statement to have been as follows on December 31, 1952: Aggregate amount of available assets, $14,621,745.71; Aggregate amount of liabilities (except capital), including reinsurance reserve, $11,794,207.03; Net assets, $2,827,538.68; Amount of actual paid-up capital, $1,000,000.00; Surplus, $1,827,538.68; Income for the year, $9,301,352.47; Expenditures for the year, $9,049,527.74.

IN WITNESS WHEREOF, I have hereunto subscribed my name and caused my seal to be affixed at Columbus, Ohio, this day and date, July 1, 1953. Walter A. Robinson, Supt. of Ins. of Ohio. (Seal) 222

State of Ohio, Superintendent of Insurance, Certificate of Compliance—The undersigned, Supt. of Ins. of the State of Ohio, hereby certifies that The U. S. Branch of **LONDON AND SCOTTISH ASSURANCE CORPORATION, LTD.**, whose principal office is located at New York, State of New York, has complied with the laws of this State applicable to it and is authorized during the current year to transact in this State its appropriate business of insurance. Its financial condition is shown by its annual statement to have been as follows on December 31, 1952: Aggregate amount of available assets, $2,837,261.01; Aggregate amount of liabilities (except capital), including reinsurance reserve, $1,146,556.67; Net assets, $1,690,704.34; Statutory Deposit, $500,000.00; Surplus, $1,190,704.34; Income for the year, $958,411.01; Expenditures for the year, $852,031.53.

IN WITNESS WHEREOF, I have hereunto subscribed my name and caused my seal to be affixed at Columbus, Ohio, this day and date, July 1, 1953. Walter A. Robinson, Supt. of Ins. of Ohio. (Seal) 224

State of Ohio, Superintendent of Insurance, Certificate of Compliance—The undersigned, Supt. of Ins. of the State of Ohio, hereby certifies that **The LUMBERMEN'S MUTUAL CASUALTY COMPANY**, of Chicago, State of Illinois, has complied with the laws of this State applicable to this class of Companies and is authorized during the current year to transact in this State its appropriate business of insurance on the mutual plan. Its financial condition is shown by its annual statement to have been as follows on December 31, 1952: Amount of assets, $156,199,221.39; Amount of liabilities, including reinsurance reserve, $136,199,221.39; Surplus, $20,000,000.00; Income for the year 1952, $122,520,558.78; Expenditures for the year 1952, $106,240,109.20.

IN WITNESS WHEREOF, I have hereunto subscribed my name and caused my seal to be affixed at Columbus, Ohio, this day and date, July 1, 1953. Walter A. Robinson, Supt. of Ins. of Ohio. (Seal) 226

State of Ohio, Superintendent of Insurance, Certificate of Compliance—The undersigned, Supt. of Ins. of the State of Ohio, hereby certifies that **The LUTHERAN MUTUAL LIFE INSURANCE COMPANY**, of Waverly, State of Iowa, has complied with the laws of this State applicable to this class of Companies and is authorized during the current year to transact in this State its appropriate business of insurance on the mutual plan. Its financial condition is shown by its annual statement to have been as follows on December 31, 1952: Amount of assets, $54,007,176.96; Amount of liabilities, including reinsurance reserve, $50,652,621.39; Surplus, $3,354,555.57; Income for the year 1952, $9,908,685.50; Expenditures for the year 1952, $4,293,415.84.

IN WITNESS WHEREOF, I have hereunto subscribed my name and caused my seal to be affixed at Columbus, Ohio, this day and date, July 1, 1953. Walter A. Robinson, Supt. of Ins. of Ohio. (Seal) 227

State of Ohio, Superintendent of Insurance, Certificate of Compliance—The undersigned, Supt. of Ins. of the State of Ohio, hereby certifies that **The MARYLAND CASUALTY COMPANY**, whose principal office is located at Baltimore, State of Maryland, has complied with the laws of this State applicable to it and is authorized during the current year to transact in this State its appropriate business of insurance. Its financial condition is shown by its annual statement to have been as follows on December 31, 1952: Aggregate amount of available assets, $132,768,327.88; Aggregate amount of liabilities (except capital), including reinsurance reserve, $97,038,492.89; Net assets, $35,729,834.99; Amount of actual paid-up capital, $4,656,014.01; Surplus, $31,073,820.98; Income for the year, $80,639,176.59; Expenditures for the year, $73,066,987.83.

IN WITNESS WHEREOF, I have hereunto subscribed my name and caused my seal to be affixed at Columbus, Ohio, this day and date, July 1, 1953. Walter A. Robinson, Supt. of Ins. of Ohio. (Seal) 235

State of Ohio, Superintendent of Insurance, Certificate of Compliance—The undersigned, Supt. of Ins. of the State of Ohio, hereby certifies that **The MASSACHUSETTS BONDING AND INSURANCE COMPANY**, whose principal office is located at Boston, State of Massachusetts, has complied with the laws of this State applicable to it and is authorized during the current year to transact in this State its appropriate business of insurance. Its financial condition is shown by its annual statement to have been as follows on December 31, 1952: Aggregate amount of available assets, $61,052,552.87; Aggregate amount of liabilities (except capital), including reinsurance reserve, $46,380,703.80; Net assets, $14,671,849.07; Amount of actual paid-up capital, $2,500,000.00; Surplus, $12,171,849.07; Income for the year, $37,723,871.02; Expenditures for the year, $34,838,665.26.

IN WITNESS WHEREOF, I have hereunto subscribed my name and caused my seal to be affixed at Columbus, Ohio, this day and date, July 1, 1953. Walter A. Robinson, Supt. of Ins. of Ohio. (Seal) 236

State of Ohio, Superintendent of Insurance, Certificate of Compliance—The undersigned, Supt. of Ins. of the State of Ohio, hereby certifies that **The MASSACHUSETTS INDEMNITY INSURANCE COMPANY**, whose principal office is located at Boston, State of Massachusetts, has complied with the laws of this State applicable to it and is authorized during the current year to transact in this State its appropriate business of insurance. Its financial condition is shown by its annual statement to have been as follows on December 31, 1952: Aggregate amount of available assets, $3,340,028.87; Aggregate amount of liabilities (except capital), including reinsurance reserve, $8,105,383.58; Net assets, $5,234,645.29; Amount of actual paid-up capital, $1,500,000.00; Surplus, $3,734,645.29; Income for the year, $6,309,980.78; Expenditures for the year, $4,211,154.51.

IN WITNESS WHEREOF, I have hereunto subscribed my name and caused my seal to be affixed at Columbus, Ohio, this day and date, July 1, 1953. Walter A. Robinson, Supt. of Ins. of Ohio. (Seal) 238

State of Ohio, Superintendent of Insurance, Certificate of Compliance—The undersigned, Supt. of Ins. of the State of Ohio, hereby certifies that **The MASSACHUSETTS PROTECTIVE ASSOCIATION, INC.**, whose principal office is located at Worcester, State of Massachusetts, has complied with the laws of this State applicable to it and is authorized during the current year to transact in this State its appropriate business of insurance. Its financial condition is shown by its annual statement to have been as follows on December 31, 1952: Aggregate amount of available assets, $45,414,095.76; Aggregate amount of liabilities (except capital), including reinsurance reserve, $11,507,892.87; Net assets, $33,906,202.89; Amount of actual paid-up capital, $6,000,000.00; Surplus, $27,906,202.89; Income for the year, $13,291,839.08; Expenditures for the year, $9,196,837.44.

IN WITNESS WHEREOF, I have hereunto subscribed my name and caused my seal to be affixed at Columbus, Ohio, this day and date, July 1, 1953. Walter A. Robinson, Supt. of Ins. of Ohio. (Seal) 240

State of Ohio, Superintendent of Insurance, Certificate of Compliance—The undersigned, Supt. of Ins. of the State of Ohio, hereby certifies that **The MERCANTILE INSURANCE COMPANY OF AMERICA**, whose principal office is located at New York, State of New York, has complied with the laws of this State applicable to it and is authorized during the current year to transact in this State its appropriate business of insurance. Its financial condition is shown by its annual statement to have been as follows on December 31, 1952: Aggregate amount of available assets, $13,310,255.09; Aggregate amount of liabilities (except capital), including reinsurance reserve, $7,623,516.80; Net assets, $5,686,738.29; Amount of actual paid-up capital, $1,000,000.00; Surplus, $4,686,738.29; Income for the year, $5,557,760.03; Expenditures for the year, $4,973,446.31.

IN WITNESS WHEREOF, I have hereunto subscribed my name and caused my seal to be affixed at Columbus, Ohio, this day and date, July 1, 1953. Walter A. Robinson, Supt. of Ins. of Ohio. (Seal) 243

State of Ohio, Superintendent of Insurance, Certificate of Compliance—The undersigned, Supt. of Ins. of the State of Ohio, hereby certifies that **The MERCHANTS FIRE ASSURANCE CORPORATION**, whose principal office is located at New York, State of New York, has complied with the laws of this State applicable to it and is authorized during the current year to transact in this State its appropriate business of insurance. Its financial condition is shown by its annual statement to have been as follows on December 31, 1952: Aggregate amount of available assets, $46,911,064.03; Aggregate amount of liabilities (except capital), including reinsurance reserve, $19,625,810.44; Net assets, $27,285,253.59; Amount of actual paid-up capital, $3,000,000.00; Surplus, $24,285,253.59; Income for the year, $15,792,310.61; Expenditures for the year, $12,518,526.77.

IN WITNESS WHEREOF, I have hereunto subscribed my name and caused my seal to be affixed at Columbus, Ohio, this day and date, July 1, 1953. Walter A. Robinson, Supt. of Ins. of Ohio. (Seal) 244

State of Ohio, Superintendent of Insurance, Certificate of Compliance—The undersigned, Supt. of Ins. of the State of Ohio, hereby certifies that **The MERCHANTS FIRE INSURANCE COMPANY**, whose principal office is located at Indianapolis, State of Indiana, has complied with the laws of this State applicable to it and is authorized during the current year to transact in this State its appropriate business of insurance. Its financial condition is shown by its annual statement to have been as follows on December 31, 1952: Aggregate amount of available assets, $2,290,527.16; Aggregate amount of liabilities (except capital), including reinsurance reserve, $977,634.01; Net assets, $1,312,893.15; Amount of actual paid-up capital, $200,000.00; Surplus, $1,112,893.15; Income for the year, $938,820.70; Expenditures for the year, $807,617.67.

IN WITNESS WHEREOF, I have hereunto subscribed my name and caused my seal to be affixed at Columbus, Ohio, this day and date, July 1, 1953. Walter A. Robinson, Supt. of Ins. of Ohio. (Seal) 246

State of Ohio, Superintendent of Insurance, Certificate of Compliance—The undersigned, Supt. of Ins. of the State of Ohio, hereby certifies that **The MERCHANTS INDEMNITY CORPORATION OF NEW YORK**, whose principal office is located at New York, State of New York, has complied with the laws of this State applicable to it and is authorized during the current year to transact in this State its appropriate business of insurance. Its financial condition is shown by its annual statement to have been as follows on December 31, 1952: Aggregate amount of available assets, $13,552,316.17; Aggregate amount of liabilities (except capital), including reinsurance reserve, $6,825,866.30; Net assets, $6,726,449.87; Amount of actual paid-up capital, $1,000,000.00; Surplus, $5,726,449.87; Incmoe for the year, $6,273,202.28; Expenditures for the year, $4,553,910.50.

IN WITNESS WHEREOF, I have hereunto subscribed my name and caused my seal to be affixed at Columbus, Ohio, this day and date, July 1, 1953. Walter A. Robinson, Supt. of Ins. of Ohio. (Seal) 247

State of Ohio, Superintendent of Insurance, Certificate of Compliance—The undersigned, Supt. of Ins. of the State of Ohio, hereby certifies that **The MERRIMACK MUTUAL FIRE INSURANCE COMPANY** of Andover, State of Massachusetts, has complied with the laws of this State applicable to this class of Companies and is authorized during the current year to transact in this State its appropriate business of insurance on the mutual plan. Its financial condition is shown by its annual statement to have been as follows on December 31, 1952: Amount of assets, $11,158,220.06; Amount of liabilities, including reinsurance reserve, $6,601,792.73; Surplus, $4,556,427.33; Income for the year 1952, $6,107,970.87; Expenditures for the year 1952, $4,939,111.29.

IN WITNESS WHEREOF, I have hereunto subscribed my name and caused my seal to be affixed at Columbus, Ohio, this day and date, July 1, 1953. Walter A. Robinson, Supt. of Ins. of Ohio. (Seal) 250

State of Ohio, Superintendent of Insurance, Certificate of Compliance—The undersigned, Supt. of Ins. of the State of Ohio, hereby certifies that **The METROPOLITAN CASUALTY INSURANCE COMPANY OF NEW YORK**, whose principal office is located at New York, State of New York, has complied with the laws of this State applicable to it and is authorized during the current year to transact in this State its appropriate business of insurance. Its financial condition is shown by its annual statement to have been as follows on December 31, 1952: Aggregate amount of available assets, $38,563,554.66; Aggregate amount of liabilities (except capital), including reinsurance reserve, $30,241,570.68; Net assets, $8,321,983.98; Amount of actual paid-up capital, $1,500,000.00; Surplus, $6,821,983.98; Income for the year, $28,042,158.72; Expenditures for the year, $26,551,929.93.

IN WITNESS WHEREOF, I have hereunto subscribed my name and caused my seal to be affixed at Columbus, Ohio, this day and date, July 1, 1953. Walter A. Robinson, Supt. of Ins. of Ohio. (Seal) 251

State of Ohio, Superintendent of Insurance, Certificate of Compliance—The undersigned, Supt. of Ins. of the State of Ohio, hereby certifies that **The MICHIGAN MILLERS' MUTUAL FIRE INSURANCE COMPANY** of Lansing, State of Michigan, has complied with the laws of this State applicable to this class of Companies and is authorized during the current year to transact in this State its appropriate business of insurance on the mutual plan. Its financial condition is shown by its annual statement to have been as follows on December 31, 1952: Amount of assets, $15,775,379.24; Amount of liabilities, including reinsurance reserve, $10,088,097.58; Surplus, $5,687,281.66; Income for the year 1952, $9,388,160.54; Expenditures for the year 1952, $7,832,319.85.

IN WITNESS WHEREOF, I have hereunto subscribed my name and caused my seal to be affixed at Columbus, Ohio, this day and date, July 1, 1953. Walter A. Robinson, Supt. of Ins. of Ohio. (Seal) 258

State of Ohio, Superintendent of Insurance, Certificate of Compliance—The undersigned, Supt. of Ins. of the State of Ohio, hereby certifies that **The MILLERS' MUTUAL INSURANCE ASSOCIATION OF ILLINOIS**, of Alton, State of Illinois, has complied with the laws of this State applicable to this class of Companies and is authorized during the current year to transact in this State its appropriate business of insurance on the mutual plan. Its financial condition is shown by its annual statement to have been as follows on December 31, 1952: Amount of assets, $10,610,367.49; Amount of liabilities, including reinsurance reserve, $4,767,718.59; Surplus, $5,842,648.90; Income for the year 1952, $5,565,962.17; Expenditures for the year 1952, $4,646,988.05.

IN WITNESS WHEREOF, I have hereunto subscribed my name and caused my seal to be affixed at Columbus, Ohio, this day and date, July 1, 1953. Walter A. Robinson, Supt. of Ins. of Ohio. (Seal) 260

State of Ohio, Superintendent of Insurance, Certificate of Compliance—The undersigned, Supt. of Ins. of the State of Ohio, hereby certifies that **The MILLERS' MUTUAL FIRE INSURANCE COMPANY** of Harrisburg, State of Pennsylvania, has complied with the laws of this State applicable to this class of Companies and is authorized during the current year to transact in this State its appropriate business of insurance on the mutual plan. Its financial condition is shown by its annual statement to have been as follows on December 31, 1952: Amount of assets, $4,140,740.76; Amount of liabilities, including reinsurance reserve, $1,700,033.47; Surplus, $2,440,707.29; Income for the year 1952, $1,538,962.33; Expenditures for the year 1952, $1,412,749.10.

IN WITNESS WHEREOF, I have hereunto subscribed my name and caused my seal to be affixed at Columbus, Ohio, this day and date, July 1, 1953. Walter A. Robinson, Supt. of Ins. of Ohio. (Seal) 261

State of Ohio, Superintendent of Insurance, Certificate of Compliance—The undersigned, Supt. of Ins. of the State of Ohio, hereby certifies that **The MILLERS' NATIONAL INSURANCE COMPANY** of Chicago, State of Illinois, has complied with the laws of this State applicable to this class of Companies and is authorized during the current year to transact in this State its appropriate business of insurance on the mutual plan. Its financial condition is shown by its annual statement to have been as follows on December 31, 1952: Amount of assets, $11,205,167.91; Amount of liabilities, including reinsurance reserve, $7,380,258.40; Surplus, $3,824,909.51; Income for the year 1952; $6,086,447.97; Expenditures for the year 1952, $5,733,108.34.

IN WITNESS WHEREOF, I have hereunto subscribed my name and caused my seal to be affixed at Columbus, Ohio, this day and date, July 1, 1953. Walter A. Robinson, Supt. of Ins. of Ohio. (Seal) 263

State of Ohio, Superintendent of Insurance, Certificate of Compliance—The undersigned, Supt. of Ins. of the State of Ohio, hereby certifies that **The MILWAUKEE INSURANCE COMPANY OF MILWAUKEE, WISCONSIN**, whose principal office is located at Wilwaukee, State of Wisconsin, has complied with the laws of this State applicable to it and is authorized during the current year to transact in this State its appropriate business of insurance. Its financial condition is shown by its annual statement to have been as follows on December 31, 1952: Aggregate amount of available assets, $32,979,149.96; Aggregate amount of liabilities (except capital), including reinsurance reserve, $20,735,873.28; Net assets, $12,243,276.68; Amount of actual paid-up capital, $2,000,000.00; Surplus, $10,243,276.68; Income for the year, $17,693,971.43; Expenditures for the year, $13,947,158.07.

IN WITNESS WHEREOF, I have hereunto subscribed my name and caused my seal to be affixed at Columbus, Ohio, this day and date, July 1, 1953. Walter A. Robinson, Supt. of Ins. of Ohio. (Seal) 264

State of Ohio, Superintendent of Insurance, Certificate of Compliance—The undersigned, Supt. of Ins. of the State of Ohio, hereby certifies that **The NATIONAL-BEN FRANKLIN INSURANCE COMPANY OF PITTSBURGH, PENNSYLVANIA** whose principal office is located at Pittsburgh, State of Pennsylvania, has complied with the laws of this State applicable to it and is authorized during the current year to transact in this State its appropriate business of insurance. Its financial condition is shown by its annual statement to have been as follows on December 31, 1952: Aggregate amount of available assets, $12,310,134.15; Aggregate amount of liabilities (except capital), including reinsurance reserve, $7,653,164.98; Net assets, $4,656,969.17; Amount of actual paid-up capital, $1,000,000.00; Surplus, $3,656,969.17; Income for the year, $6,498,093.76; Expenditures for the year, $5,123,783.23.

IN WITNESS WHEREOF, I have hereunto subscribed my name and caused my seal to be affixed at Columbus, Ohio, this day and date, July 1, 1953. Walter A. Robinson, Supt. of Ins. of Ohio. (Seal) 275

State of Ohio, Superintendent of Insurance, Certificate of Compliance—The undersigned, Supt. of Ins. of the State of Ohio, hereby certifies that **The NATIONAL CASUALTY COMPANY** whose principal office is located at Detroit, State of Michigan, has complied with the laws of this State applicable to it and is authorized during the current year to transact in this State its appropriate business of insurance. Its financial condition is shown by its annual statement to have been as follows on December 31, 1952: Aggregate amount of available assets, $17,438,159.77; Aggregate amount of liabilities (except capital), including reinsurance reserve, $10,048,693.81; Net assets, $7,389,465.96; Amount of actual paid-up capital, $1,500,000.00; Surplus, $5,889,465.96; Income for the year, $17,080,292.04; Expenditures for the year, $15,762,902.30.

IN WITNESS WHEREOF, I have hereunto subscribed my name and caused my seal to be affixed at Columbus, Ohio, this day and date, July 1, 1953. Walter A. Robinson, Supt. of Ins. of Ohio. (Seal) 276

State of Ohio, Superintendent of Insurance, Certificate of Compliance—The undersigned, Supt. of Ins. of the State of Ohio, hereby certifies that **The NATIONAL FIRE INSURANCE COMPANY OF HARTFORD**, whose principal office is located at Hartford, State of Connecticut, has complied with the laws of this State applicable to it and is authorized during the current year to transact in this State its appropriate business of insurance. Its financial condition is shown by its annual statement to have been as follows on December 31, 1952: Aggregate amount of available assets, $109,855,430.42; Aggregate amount of liabilities (except capital), including reinsurance reserve, $68,838,633.36; Net assets, $41,015,797.06; Amount of actual paid-up capital, $5,000,000.00; Surplus, $36,016,797.06; Income for the year, $55,417,116.59; Expenditures for the year, $47,720,877.66.

IN WITNESS WHEREOF, I have hereunto subscribed my name and caused my seal to be affixed at Columbus, Ohio, this day and date, July 1, 1953. Walter A. Robinson, Supt. of Ins. of Ohio. (Seal) 277

State of Ohio, Superintendent of Insurance, Certificate of Compliance—The undersigned, Supt. of Ins. of the State of Ohio, hereby certifies that **The NATIONAL LIFE AND ACCIDENT INSURANCE COMPANY**, whose principal office is located at Nashville, State of Tennessee, has complied with the laws of this State applicable to it and is authorized during the current year to transact in this State its appropriate business of insurance. Its financial condition is shown by its annual statement to have been as follows on December 31, 1952: Aggregate amount of available assets, $431,020,908.65; Aggregate amount of liabilities (except capital), including reinsurance reserve, $383,514,136.44; Net assets, $47,506,772.21; Amount of actual paid-up capital, $20,000,000.00; Surplus, $27,506,772.21; Income for the year, $107,916,844.36; Expenditures the year, $66,335,219.02.

IN WITNESS WHEREOF, I have hereunto subscribed my name and caused my seal to be affixed at Columbus, Ohio, this day and date, July 1, 1953. Walter A. Robinson, Supt. of Ins. of Ohio. (Seal) 280

State of Ohio, Superintendent of Insurance, Certificate of Compliance—The undersigned, Supt. of Ins. of the State of Ohio, hereby certifies that **The NATIONAL LIFE INSURANCE COMPANY** of Montpelier, State of Vermont, has complied with the laws of this State applicable to this class of Companies and is authorized during the current year to transact in this State its appropriate business of insurance on the mutual plan. Its financial condition is shown by its annual statement to have been as follows on December 31, 1952: Amount of assets, $517,231,572.41; Amount of liabilities, including reinsurance reserve, $488,502,289.38; Surplus, $28,729,283.03; Income for the year 1952, $82,777,274.79; Expenditures for the year 1952, $51,330,303.23.

IN WITNESS WHEREOF, I have hereunto subscribed my name and caused my seal to be affixed at Columbus, Ohio, this day and date, July 1, 1953. Walter A. Robinson, Supt. of Ins. of Ohio. (Seal) 281

State of Ohio, Superintendent of Insurance, Certificate of Compliance—The undersigned, Supt. of Ins. of the State of Ohio, hereby certifies that **The NATIONAL SURETY CORPORATION**, whose principal office is located at New York, State of New York, has complied with the laws of this State applicable to it and is authorized during the current year to transact in this State its appropriate business of insurance. Its financial condition is shown by its annual statement to have been as follows on December 31, 1952: Aggregate amount of available assets, $59,585,689.08; Aggregate amount of liabilities (except capital), including reinsurance reserve, $33,292,179.74; Net assets, $26,293,509.34; Amount of actual paid-up capital, $7,500,000.00; Surplus, $18,793,509.34; Income for the year, $29,602,137.48; Expenditures for the year, $25,018,389.77.

IN WITNESS WHEREOF, I have hereunto subscribed my name and caused my seal to be affixed at Columbus, Ohio, this day and date, July 1, 1953. Walter A. Robinson, Supt. of Ins. of Ohio. (Seal) 283

State of Ohio, Superintendent of Insurance, Certificate of Compliance—The undersigned, Supt. of Ins. of the State of Ohio, hereby certifies that **The NATIONAL SURETY MARINE INSURANCE CORPORATION**, whose principal office is located at New York, State of New York, has complied with the laws of this State applicable to it and is authorized during the current year to transact in this State its appropriate business of insurance. Its financial condition is shown by its annual statement to have been as follows on December 31, 1952: Aggregate amount of available assets, $6,916,749.18; Aggregate amount of liabilities (except capital), including reinsurance reserve, $4,476,557.25; Net assets, $2,440,191.93; Amount of actual paid-up capital, $1,000,000.00; Surplus, $1,440,191.93; Income for the year, $5,298,474.73; Expenditures for the year, $4,757,078.48.

IN WITNESS WHEREOF, I have hereunto subscribed my name and caused my seal to be affixed at Columbus, Ohio, this day and date, July 1, 1953. Walter A. Robinson, Supt. of Ins. of Ohio. (Seal) 284

State of Ohio, Superintendent of Insurance, Certificate of Compliance—The undersigned, Supt. of Ins. of the State of Ohio, hereby certifies that **The NATIONAL UNION FIRE INSURANCE COMPANY**, whose principal office is located at Pittsburgh, State of Pennsylvania, has complied with the laws of this State applicable to it and is authorized during the current year to transact in this State its appropriate business of insurance. Its financial condition is shown by its annual statement to have been as follows on December 31, 1952: Aggregate amount of available assets, $54,122,554.43; Aggregate amount of liabilities (except capital), including reinsurance reserve, $37,595,238.94; Net assets, $16,527,315.49; Amount of actual paid-up capital, $2,000,00.00; Surplus, $14,527,315.49; Income for the year, $31,720,066.18; Expenditures for the year, $29,407,684.62.

IN WITNESS WHEREOF, I have hereunto subscribed my name and caused my seal to be affixed at Columbus, Ohio, this day and date, July 1, 1953. Walter A. Robinson, Supt. of Ins. of Ohio. (Seal) 285

State of Ohio, Superintendent of Insurance, Certificate of Compliance—The undersigned, Supt. of Ins. of the State of Ohio, hereby certifies that **The NATIONAL UNION INDEMNITY COMPANY**, whose principal office is located at Pittsburgh, State of Pennsylvania, has complied with the laws of this State applicable to it and is authorized during the current year to transact in this State its appropriate business of insurance. Its financial condition is shown by its annual statement to have been as follows on December 31, 1952: Aggregate amount of available assets, $4,371,292.14; Aggregate amount of liabilities (except capital), including reinsurance reserve, $2,541,066.54; Net assets, $1,830,225.60; Amount of actual paid-up capital, $750,000.00; Surplus, $1,080,225.60; Income for the year, $2,612,974.12; Expenditures for the year, $2,275,496.00.

IN WITNESS WHEREOF, I have hereunto subscribed my name and caused my seal to be affixed at Columbus, Ohio, this day and date, July 1, 1953. Walter A. Robinson, Supt. of Ins. of Ohio. (Seal) 286

State of Ohio, Superintendent of Insurance, Certificate of Compliance—The undersigned, Supt. of Ins. of the State of Ohio, hereby certifies that **The NEWARK INSURANCE COMPANY (HOLLAND TOWNSHIP)**, whose principal office is located at Milford, State of New Jersey, has complied with the laws of this State applicable to it and is authorized during the current year to transact in this State its appropriate business of insurance. Its financial condition is shown by its annual statement to have been as follows on December 31, 1952: Aggregate amount of available assets, $25,929,304.81; Aggregate amount of liabilities (except capital), including reinsurance reserve, $16,598,080.13; Net assets, $9,331,224.68; Amount of actual paid-up capital, $2,000,000.00; Surplus, $7,331,224.68; Income for the year, $12,773,898.93; Expenditures for the year, $10,547,128.93.

IN WITNESS WHEREOF, I have hereunto subscribed my name and caused my seal to be affixed at Columbus, Ohio, this day and date, July 1, 1953. Walter A. Robinson, Supt. of Ins. of Ohio. (Seal) 288

State of Ohio, Superintendent of Insurance, Certificate of Compliance—The undersigned, Supt. of Ins. of the State of Ohio, hereby certifies that **The NEW HAMPSHIRE FIRE INSURANCE COMPANY** whose principal office is located at Manchester, State of New Hampshire, has complied with the laws of this State applicable to it and is authorized during the current year to transact in this State its appropriate business of insurance. Its financial condition is shown by its annual statement to have been as follows on December 31, 1952: Aggregate amount of available assets, $45,938,172.22; Aggregate amount of liabilities (except capital), including reinsurance reserve, $27,979,650.20; Net assets, $17,958,522.02; Amount of actual paid-up capital, $3,750,000.00; Surplus, $14,208,522.02; Income for the year, $21,991,419.06; Expenditures for the year, $17,748,367.45.

IN WITNESS WHEREOF, I have hereunto subscribed my name and caused my seal to be affixed at Columbus, Ohio, this day and date, July 1, 1953. Walter A. Robinson, Supt. of Ins. of Ohio. (Seal) 292

State of Ohio, Superintendent of Insurance, Certificate of Compliance—The undersigned, Supt. of Ins. of the State of Ohio, hereby certifies that **The NEW YORK UNDERWRITERS INSURANCE COMPANY**, whose principal office is located at New York, State of New York, has complied with the laws of this State applicable to it and is authorized during the current year to transact in this State its appropriate business of insurance. Its financial condition is shown by its annual statement to have been as follows on December 31, 1952: Aggregate amount of available assets, $18,451,297.62; Aggregate amount of liabilities (except capital), including reinsurance reserve, $8,731,870.58; Net assets, $9,719,427.04; Amount of actual paid-up capital, $2,000,000.00; Surplus, $7,719,427.04; Income for the year, $6,218,528.89; Expenditures for the year, $5,654,487.61.

IN WITNESS WHEREOF, I have hereunto subscribed my name and caused my seal to be affixed at Columbus, Ohio, this day and date, July 1, 1953. Walter A. Robinson, Supt. of Ins. of Ohio. (Seal) 295

State of Ohio, Superintendent of Insurance, Certificate of Compliance—The undersigned, Supt. of Ins. of the State of Ohio, hereby certifies that **The NIAGARA FIRE INSURANCE COMPANY**, whose principal office is located at New York, State of New York, has complied with the laws of this State applicable to it and is authorized during the current year to transact in this State its appropriate business of insurance. Its financial condition is shown by its annual statement to have been as follows on December 31, 1952: Aggregate amount of available assets, $79,002,920.04; Aggregate amount of liabilities (except capital), including reinsurance reserve, $28,578,878.08; Net assets, $50,424,041.96; Amount of actual paid-up capital, $5,000,000.00; Surplus, $45,424,041.96; Income for the year, $24,039,780.08; Expenditures for the ear, $20,535,978.01.

IN WITNESS WHEREOF, I have hereunto subscribed my name and caused my seal to be affixed at Columbus, Ohio, this day and date, July 1, 1953. Walter A. Robinson, Supt. of Ins. of Ohio. (Seal) 296

State of Ohio, Superintendent of Insurance, Certificate of Compliance—The undersigned, Supt. of Ins. of the State of Ohio, hereby certifies that **The NORTH AMERICAN LIFE INSURANCE COMPANY OF CHICAGO**, whose principal office is located at Chicago, State of Illinois, has complied with the laws of this State applicable to it and is authorized during the current year to transact in this State its appropriate business of insurance. Its financial condition is shown by its annual statement to have been as follows on December 31, 1952: Aggregate amount of available assets, $31,754,495.37; Aggregate amount of liabilities (except capital), including reinsurance reserve, $29,213,571.93; Net assets, $2,540,923.44; Amount of actual paid-up capital, $1,000,000.00; Surplus, $1,540,923.44; Income for the year, $6,033,738.48; Expenditures for the year, $1,733,072.41.

IN WITNESS WHEREOF, I have hereunto subscribed my name and caused my seal to be affixed at Columbus, Ohio, this day and date, July 1, 1953. Walter A. Robinson, Supt. of Ins. of Ohio. (Seal) 299

State of Ohio, Superintendent of Insurance, Certificate of Compliance—The undersigned, Supt. of Ins. of the State of Ohio, hereby certifies that The U. S. Branch of **NORTH BRITISH AND MERCANTILE INSURANCE COMPANY, LTD.**, whose principal office is located at New York, State of New York, has complied with the laws of this State applicable to it and is authorized during the current year to transact in this State its appropriate business of insurance. Its financial condition is shown by its annual statement to have been as follows on December 31, 1952: Aggregate amount of available assets, $24,460,856.26; Aggregate amount of liabilities (except capital), including reinsurance reserve, $15,528,282.75; Net assets, $8,932,573.51; Statutory Deposit, $500,000.00; Surplus, $8,432,573.51; Income for the year, $11,505,435.71; Expenditures for the year, $10,722,083.23.

IN WITNESS WHEREOF, I have hereunto subscribed my name and caused my seal to be affixed at Columbus, Ohio, this day and date, July 1, 1953. Walter A. Robinson, Supt. of Ins. of Ohio. (Seal) 301

State of Ohio, Superintendent of Insurance, Certificate of Compliance—The undersigned, Supt. of Ins. of the State of Ohio, hereby certifies that **The NORTH RIVER INSURANCE COMPANY**, whose principal office is located at New York, State of New York, has complied with the laws of this State applicable to it and is authorized during the current year to transact in this State its appropriate business of insurance. Its financial condition is shown by its annual statement to have been as follows on December 31, 1952; Aggregate amount of available assets, $55,936,797.25; Aggregate amount of liabilities (except capital), including reinsurance reserve, $27,626,944.16; Net assets, $28,309,853.09; Amount of actual paid-up capital, $2,000,000.00; Surplus, $26,309,853.09; Income for the year, $20,421,232.98; Expenditures for the year, $18,853,136.70.

IN WITNESS WHEREOF, I have hereunto subscribed my name and caused my seal to be affixed at Columbus, Ohio, this day and date, July 1, 1953. Walter A. Robinson, Supt. of Ins. of Ohio. (Seal) 302

State of Ohio, Superintendent of Insurance, Certificate of Compliance — The undersigned, Supt. of Ins. of the State of Ohio, hereby certifies that The U. S. Branch of **NORTHERN ASSURANCE COMPANY, LTD.**, whose principal office is located at New York, State of New York, has complied with the laws of this State applicable to it and is authorized during the current year to transact in this State its appropriate business of insurance. Its financial condition is shown by its annual statement to have been as follows on December 31, 1952: Aggregate amount of available assets, $17,649,411.55; Aggregate amount of liabilities (except capital), including reinsurance reserve, $12,171,421.96; Net assets, $5,477,989.59; Statutory deposit, $500,000.00; Surplus, $4,977,989.59; Income for the year, $9,483,263.56; Expenditures for the year, $8,725,231.95.

IN WITNESS WHEREOF, I have hereunto subscribed my name and caused my seal to be affixed at Columbus, Ohio, this day and date, July 1, 1953. Walter A. Robinson, Supt. of Ins. of Ohio. (Seal) 304

State of Ohio, Superintendent of Insurance, Certificate of Compliance—The undersigned, Supt. of Ins. of the State of Ohio, hereby certifies that **The NORTHERN INSURANCE COMPANY OF NEW YORK**, whose principal office is located at New York, State of New York, has complied with the laws of this State applicable to it and is authorized during the current year to transact in this State its appropriate business of insurance. Its financial condition is shown by its annual statement to have been as follows on December 31, 1952: Aggregate amount of available assets, $37,948,855.81; Aggregate amount of liabilities (except capital), including reinsurance reserve, $22,738,451.52; Net assets, $15,210,404.29; Amount of actual paid-up capital, $3,000,000.00; Surplus, $12,210,404.29; Income for the year, $19,067,529.35; Expenditures for the year, $15,824,153.88.

IN WITNESS WHEREOF, I have hereunto subscribed my name and caused my seal to be affixed at Columbus, Ohio, this day and date, July 1, 1953. Walter A. Robinson, Supt. of Ins. of Ohio. (Seal) 305

State of Ohio, Superintendent of Insurance, Certificate of Compliance—The undersigned, Supt. of Ins. of the State of Ohio, hereby certifies that **The NORTHWESTERN MUTUAL FIRE ASSOCIATION**, of Seattle, State of Washington, has complied with the laws of this State applicable to this class of Companies and is authorized during the current year to transact in this State its appropriate business of insurance on the mutual plan. Its financial condition is shown by its annual statement to have been as follows on December 31, 1952: Amount of assets, $39,122,119.99; Amount of liabilities, including reinsurance reserve, $25,292,962.04; Surplus, $13,829,157.95; Income for the year 1952, $21,610,710.83; Expenditures for the year 1952, $16,572,795.98.

IN WITNESS WHEREOF, I have hereunto subscribed my name and caused my seal to be affixed at Columbus, Ohio, this day and date, July 1, 1953. Walter A. Robinson, Supt. of Ins. of Ohio. (Seal) 307

State of Ohio, Superintendent of Insurance, Certificate of Compliance—The undersigned, Supt. of Ins. of the State of Ohio, hereby certifies that **The NORTHWESTERN NATIONAL CASUALTY COMPANY**, whose principal office is located at Wilmington, State of Delaware, has complied with the laws of this State applicable to it and is authorized during the current year to transact in this State its appropriate business of insurance. Its financial condition is shown by its annual statement to have been as follows on December 31, 1952: Aggregate amount of available assets, $9,722,510.98; Aggregate amount of liabilities (except capital), including reinsurance reserve, $6,973,532.31; Net assets, $2,748,978.67; Amount of actual paid-up capital, $500,00.00; Surplus, $2,248,978.67; Income for the year, $6,053,306.12; Expenditures for the year, $4,377,521.04.

IN WITNESS WHEREOF, I have hereunto subscribed my name and caused my seal to be affixed at Columbus, Ohio, this day and date, July 1, 1953. Walter A. Robinson, Supt. of Ins. of Ohio. (Seal) 309

State of Ohio, Superintendent of Insurance, Certificate of Compliance—The undersigned, Supt. of Ins. of the State of Ohio, hereby certifies that **The NORTHWESTERN NATIONAL INSURANCE COMPANY**, whose principal office is located at Milwaukee, State of Wisconsin, has complied with the laws of this State applicable to it and is authorized during the current year to transact in this State its appropriate business of insurance. Its financial condition is shown by its annual statement to have been as follows on December 31, 1952: Aggregate amount of available assets, $40,591,139.64; Aggregate amount of liabilities (except capital), including reinsurance reserve, $20,825,378.80; Net assets, $19,765,760.84; Amount of actual paid-up capital, $3,200,000.00; Surplus, $16,565,760.84; Income for the year, $15,626,789.66; Expenditures for the year, $13,480,008.49.

IN WITNESS WHEREOF, I have hereunto subscribed my name and caused my seal to be affixed at Columbus, Ohio, this day and date, July 1, 1953. Walter A. Robinson, Supt. of Ins. of Ohio. (Seal) 310

State of Ohio, Superintendent of Insurance, Certificate of Compliance—The undersigned, Supt. of Ins. of the State of Ohio, hereby certifies that **The NORTHWESTERN NATIONAL LIFE INSURANCE COMPANY**, whose principal office is located at Minneapolis, State of Minnesota, has complied with the laws of this State applicable to it and is authorized during the current year to transact in this State its appropriate business of insurance. Its financial condition is shown by its annual statement to have been as follows on December 31, 1952: Aggregate amount of available assets, $229,791,724.78; Aggregate amount of liabilities (except capital), including reinsurance reserve, $217,225,940.27; Net assets, $12,565,784.51; Amount of actual paid-up capital, $2,200,000.00; Surplus, $10,365,784.51; Income for the year, $41,801,095.98; Expenditures for the year, $26,677,501.14.

IN WITNESS WHEREOF, I have hereunto subscribed my name and caused my seal to be affixed at Columbus, Ohio, this day and date, July 1, 1953. Walter A. Robinson, Supt. of Ins. of Ohio. (Seal) 311

State of Ohio, Superintendent of Insurance, Certificate of Compliance—The undersigned, Supt. of Ins. of the State of Ohio, hereby certifies that The U. S. Branch of **OCEAN ACCIDENT AND GUARANTEE CORPORATION, LTD.**, whose principal office is located at London, England, has complied with the laws of this State applicable to it and is authorized during the current year to transact in this State its appropriate business of insurance. Its financial condition is shown by its annual statement to have been as follows on December 31, 1952: Aggregate amount of available assets, $32,161,160.97; Aggregate amount of liabilities (except capital), including reinsurance reserve, $23,930,151.63; Net assets, $8,231,009.34; Statutory deposit, $1,000,000.00; Surplus, $7,231,009.34; Income for the year, $14,923,985.26; Expenditures for the year, $13,995,257.90.

IN WITNESS WHEREOF, I have hereunto subscribed my name and caused my seal to be affixed at Columbus, Ohio, this day and date, July 1, 1953. Walter A. Robinson, Supt. of Ins. of Ohio. (Seal) 312

State of Ohio, Superintendent of Insurance, Certificate of Compliance—The undersigned, Supt. of Ins. of the State of Ohio, hereby certifies that **The OLD COLONY INSURANCE COMPANY**, whose principal office is located at Boston, State of Massachusetts, has complied with the laws of this State applicable to it and is authorized during the current year to transact in this State its appropriate business of insurance. Its financial condition is shown by its annual statement to have been as follows on December 31, 1952: Aggregate amount of available assets, $25,584,564.65; Aggregate amount of liabilities (except capital), including reinsurance reserve, $14,075,956.65; Net assets, $11,508,608.00; Amount of actual paid-up capital, $2,000,000.00; Surplus, $9,508,608.00; Income for the year, $13,007,252.78; Expenditures for the year, $10,791,368.11.

IN WITNESS WHEREOF, I have hereunto subscribed my name and caused my seal to be affixed at Columbus, Ohio, this day and date, July 1, 1953. Walter A. Robinson, Supt. of Ins. of Ohio. (Seal) 314

State of Ohio, Superintendent of Insurance, Certificate of Compliance—The undersigned, Supt. of Ins. of the State of Ohio, hereby certifies that **The PACIFIC FIRE INSURANCE COMPANY**, whose principal office is located at New York, State of New York, has complied with the laws of this State applicable to it and is authorized during the current year to transact in this State its appropriate business of insurance. Its financial condition is shown by its annual statement to have been as follows on December 31, 1952: Aggregate amount of available assets, $21,611,129.81; Aggregate amount of liabilities (except capital), including reinsurance reserve, $11,696,884.83; Net assets, $9,914,244.98; Amount of actual paid-up capital, $1,000,000.00; Surplus, $8,914,244.98; Income for the year, $9,853,643.96; Expenditures for the year, $8,707,026.08.

IN WITNESS WHEREOF, I have hereunto subscribed my name and caused my seal to be affixed at Columbus, Ohio, this day and date, July 1, 1953. Walter A. Robinson, Supt. of Ins. of Ohio. (Seal) 320

State of Ohio, Superintendent of Insurance, Certificate of Compliance—The undersigned, Supt. of Ins. of the State of Ohio, hereby certifies that **The PAUL REVERE LIFE INSURANCE COMPANY**, whose principal office is located at Worcester, State of Massachusetts, has complied with the laws of this State applicable to it and is authorized during the current year to transact in this State its appropriate business of insurance. Its financial condition is shown by its annual statement to have been as follows on December 31, 1952: Aggregate amount of available assets, $78,257,355.49; Aggregate amount of liabilities (except capital), including reinsurance reserve, $59,196,126.02; Net assets, $19,061,229.47; Amount of actual paid-up capital, $4,600,000.00; Surplus, $14,461,229.47; Income for the year, $26,631,554.74; Expenditures for the year, $18,979,665.73.

IN WITNESS WHEREOF, I have hereunto subscribed my name and caused my seal to be affixed at Columbus, Ohio, this day and date, July 1, 1953. Walter A. Robinson, Supt. of Ins. of Ohio. (Seal) 325

State of Ohio, Superintendent of Insurance, Certificate of Compliance—The undersigned, Supt. of Ins. of the State of Ohio, hereby certifies that **The PENN MUTUAL FIRE INSURANCE COMPANY**, of West Chester, State of Pennsylvania, has complied with the laws of this State applicable to this class of Companies and is authorized during the current year to transact in this State its appropriate business of insurance on the mutual plan. Its financial condition is shown by its annual statement to have been as follows on December 31, 1952: Amount of assets, $3,903,734.27; Amount of liabilities, including reinsurance reserve, $1,650,649.17; Surplus, $2,253,085.10; Income for the year 1952, $1,526,134.08; Expenditures for the year 1952, $1,149,090.38.

IN WITNESS WHEREOF, I have hereunto subscribed my name and caused my seal to be affixed at Columbus, Ohio, this day and date, July 1, 1953. Walter A. Robinson, Supt. of Ins. of Ohio. (Seal) 330

State of Ohio, Superintendent of Insurance, Certificate of Compliance—The undersigned, Supt. of Ins. of the State of Ohio, hereby certifies that **The PENNSYLVANIA FIRE INSURANCE COMPANY**, whose principal office is located at Philadelphia, State of Pennsylvania, has complied with the laws of this State applicable to it and is authorized during the current year to transact in this State its appropriate business of insurance. Its financial condition is shown by its annual statement to have been as follows on December 31, 1952: Aggregate amount of available assets, $29,629,045.70; Aggregate amount of liabilities (except capital), including reinsurance reserve, $17,038,341.47; Net assets, $12,590,704.23; Amount of actual paid-up capital, $1,000,000.00; Surplus, $11,590,704.23; Income for the year, $11,977,250.87; Expenditures for the year, $10,784,051.38.

IN WITNESS WHEREOF, I have hereunto subscribed my name and caused my seal to be affixed at Columbus, Ohio, this day and date, July 1, 1953. Walter A. Robinson, Supt. of Ins. of Ohio. (Seal) 332

State of Ohio, Superintendent of Insurance, Certificate of Compliance—The undersigned, Supt. of Ins. of the State of Ohio, hereby certifies that **The PENNSYLVANIA LUMBERMEN'S MUTUAL INSURANCE COMPANY**, of Philadelphia, State of Pennsylvania, has complied with the laws of this State applicable to this class of Companies and is authorized during the current year to transact in this State its appropriate business of insurance on the mutual plan. Its financial condition is shown by its annual statement to have been as follows on December 31, 1952: Amount of assets, $13,843,268.03; Amount of liabilities, including reinsurance reserve, $7,451,124.03; Surplus, $6,392,144.00; Income for the year 1952, $6,766,427.30; Expenditures for the year 1952, $5,289,978.76.

IN WITNESS WHEREOF, I have hereunto subscribed my name and caused my seal to be affixed at Columbus, Ohio, this day and date, July 1, 1953. Walter A. Robinson, Supt. of Ins. of Ohio. (Seal) 333

State of Ohio, Superintendent of Insurance, Certificate of Compliance—The undersigned, Supt. of Ins. of the State of Ohio, hereby certifies that **The PHILADELPHIA FIRE AND MARINE INSURANCE COMPANY**, whose principal office is located at Philadelphia, State of Pennsylvania, has complied with the laws of this State applicable to it and is authorized during the current year to transact in this State its appropriate business of insurance. Its financial condition is shown by its annual statement to have been as follows on December 31, 1952: Aggregate amount of available assets, $62,397,557.27; Aggregate amount of liabilities (except capital), including reinsurance reserve, $24,851,144.71; Net assets, $37,546,412.56; Amount of actual paid-up capital, $5,000,000.00; Surplus, $32,546,412.56; Income for the year, $19,656,604.97; Expenditures for the year, $15,513,145.95.

IN WITNESS WHEREOF, I have hereunto subscribed my name and caused my seal to be affixed at Columbus, Ohio, this day and date, July 1, 1953. Walter A. Robinson, Supt. of Ins. of Ohio. (Seal) 338

State of Ohio, Superintendent of Insurance, Certificate of Compliance—The undersigned, Supt. of Ins. of the State of Ohio, hereby certifies that **The PHOENIX INSURANCE COMPANY**, whose principal office is located at Hartford, State of Connecticut, has complied with the laws of this State applicable to it and is authorized during the current year to transact in this State its appropriate business of insurance. Its financial condition is shown by its annual statement to have been as follows on December 31, 1952: Aggregate amount of available assets, $132,661,734.20; Aggregate amount of liabilities (except capital), including reinsurance reserve, $52,204,518.62; Net assets, $80,457,215.58; Amount of actual paid-up capital, $7,500,000.00; Surplus, $72,957,215.58; Income for the year, $45,639,474.40; Expenditures for the year, $39,761,245.22.

IN WITNESS WHEREOF, I have hereunto subscribed my name and caused my seal to be affixed at Columbus, Ohio, this day and date, July 1, 1953. Walter A. Robinson, Supt. of Ins. of Ohio. (Seal) 342

State of Ohio, Superintendent of Insurance, Certificate of Compliance—The undersigned, Supt. of Ins. of the State of Ohio, hereby certifies that **The PLANET INSURANCE COMPANY**, whose principal office is located at Detroit, State of Michigan, has complied with the laws of this State applicable to it and is authorized during the current year to transact in this State its appropriate business of insurance. Its financial condition is shown by its annual statement to have been as follows on December 31, 1952: Aggregate amount of available assets, $5,938,550.27; Aggregate amount of liabilities (except capital), including reinsurance reserve, $3,364,365.64; Net assets, $2,574,184.63; Amount of actual paid-up capital, $1,000,000.00; Surplus, $1,574,184.63; Income for the year, $2,745,857.87; Expenditures for the year, $2,731,830.30.

IN WITNESS WHEREOF, I have hereunto subscribed my name and caused my seal to be affixed at Columbus, Ohio, this day and date, July 1, 1953. Walter A. Robinson, Supt. of Ins. of Ohio. (Seal) 344

State of Ohio, Superintendent of Insurance, Certificate of Compliance—The undersigned, Supt. of Ins. of the State of Ohio, hereby certifies that **The POTOMAC INSURANCE COMPANY OF THE DISTRICT OF COLUMBIA**, whose principal office is located at Washington, District of Columbia, has complied with the laws of this State applicable to it and is authorized during the current year to transact in this State its appropriate business of insurance. Its financial condition is shown by its annual statement to have been as follows on December 31, 1952: Aggregate amount of available assets, $21,485,382.04; Aggregate amount of liabilities (except capital), including reinsurance reserve, $14,016,873.77; Net assets, $7,468,508.27; Amount of actual paid-up capital, $1,500,000.00; Surplus, $5,968,508.27; Income for the year, $13,366,719.34; Expenditures for the year, $10,956,748.61.

IN WITNESS WHEREOF, I have hereunto subscribed my name and caused my seal to be affixed at Columbus, Ohio, this day and date, July 1, 1953. Walter A. Robinson, Supt. of Ins. of Ohio. (Seal) 345

State of Ohio, Superintendent of Insurance, Certificate of Compliance—The undersigned, Supt. of Ins. of the State of Ohio, hereby certifies that **The PROVIDENT FIRE INSURANCE COMPANY**, whose principal office is located at Concord, State of New Hampshire, has complied with the laws of this State applicable to it and is authorized during the current year to transact in this State its appropriate business of insurance. Its financial condition is shown by its annual statement to have been as follows on December 31, 1952: Aggregate amount of available assets, $5,034,685.64; Aggregate amount of liabilities (except capital), including reinsurance reserve, $2,863,655.60; Net assets, $2,171,030.04; Amount of actual paid-up capital, $1,000,000.00; Surplus, $1,171,030.04; Income for the year, $2,453,521.09; Expenditures for the year, $2,178,607.24.

IN WITNESS WHEREOF, I have hereunto subscribed my name and caused my seal to be affixed at Columbus, Ohio, this day and date, July 1, 1953. Walter A. Robinson, Supt. of Ins. of Ohio. (Seal) 347

State of Ohio, Superintendent of Insurance, Certificate of Compliance—The undersigned, Supt. of Ins. of the State of Ohio, hereby certifies that **The PROVIDENT LIFE AND ACCIDENT INSURANCE COMPANY**, whose principal office is located at Chattanooga, State of Tennessee, has complied with the laws of this State applicable to it and is authorized during the current year to transact in this State its appropriate business of insurance. Its financial condition is shown by its annual statement to have been as follows on December 31, 1952: Aggregate amount of available assets, $77,412,012.55; Aggregate amount of liabilities (except capital), including reinsurance reserve, $51,134,368.87; Net assets, $26,277,143.68; Amount of actual paid-up capital, $4,200,000.00; Surplus, $22,077,143.68; Income for the year, $52,037,191.80; Expenditures for the year, $44,496,840.14.

IN WITNESS WHEREOF, I have hereunto subscribed my name and caused my seal to be affixed at Columbus, Ohio, this day and date, July 1, 1953. Walter A. Robinson, Supt. of Ins. of Ohio. (Seal) 348

State of Ohio, Superintendent of Insurance, Certificate of Compliance—The undersigned, Supt. of Ins. of the State of Ohio, hereby certifies that **The PRUDENTIAL INSURANCE COMPANY OF AMERICA**, of Newark, State of New Jersey, has complied with the laws of this State applicable to this class of Companies and is authorized during the current year to transact in this State its appropriate business of insurance on the mutual plan. Its financial condition is shown by its annual statement to have been as follows on December 31, 1952: Amount of assets, $10,219,404,661.81; Amount of liabilities, including reinsurance reserve, $10,127,549,461.37; Surplus, $91,855,200.44; Income for the year 1952, $1,826,406,469.89; Expenditures for the year 1952, $1,149,912,361.18.

IN WITNESS WHEREOF, I have hereunto subscribed my name and caused my seal to be affixed at Columbus, Ohio, this day and date, July 1, 1953. Walter A. Robinson, Supt. of Ins. of Ohio. (Seal) 350

State of Ohio, Superintendent of Insurance, Certificate of Compliance—The undersigned, Supt. of Ins. of the State of Ohio, hereby certifies that **The QUEEN INSURANCE COMPANY OF AMERICA**, whose principal office is located at New York, State of New York, has complied with the laws of this State applicable to it and is authorized during the current year to transact in this State its appropriate business of insurance. Its financial condition is shown by its annual statement to have been as follows on December 31, 1952: Aggregate amount of available assets, $65,716,139.99; Aggregate amount of liabilities (except capital), including reinsurance reserve, $42,058,156.97; Net assets, $23,657,983.02; Amount of actual paid-up capital, $5,000,000.00; Surplus, $18,657,983.02; Income for the year, $31,953,796.20; Expenditures for the year, $26,466,548.15.

IN WITNESS WHEREOF, I have hereunto subscribed my name and caused my seal to be affixed at Columbus, Ohio, this day and date, July 1, 1953. Walter A. Robinson, Supt. of Ins. of Ohio. (Seal) 353

State of Ohio, Superintendent of Insurance, Certificate of Compliance—The undersigned, Supt. of Ins. of the State of Ohio, hereby certifies that **The QUINCY MUTUAL FIRE INSURANCE COMPANY**, of Quincy, State of Massachusetts, has complied with the laws of this State applicable to this Class of Companies and is authorized during the current year to transact in this State its appropriate business of insurance on the mutual plan. Its financial condition is shown by its annual statement to have been as follows on December 31, 1952: Amount of assets, $13,150,348.30; Amount of liabilities, including reinsurance reserve, $6,329,715.79; Surplus, $6,820,632.51; Income for the year 1952, $5,536,028.30; Expenditures for the year 1952, $4,225,107.33.

IN WITNESS WHEREOF, I have hereunto subscribed my name and caused my seal to be affixed at Columbus, Ohio, this day and date, July 1, 1953. Walter A. Robinson, Supt. of Ins. of Ohio. (Seal) 354

State of Ohio, Superintendent of Insurance, Certificate of Compliance—The undersigned, Supt. of Ins. of the State of Ohio, hereby certifies that **The REPUBLIC INSURANCE COMPANY**, whose principal office is located at Dallas, State of Texas, has complied with the laws of this State applicable to it and is authorized during the current year to transact in this State its appropriate business of insurance. Its financial condition is shown by its annual statement to have been as follows on December 31, 1952: Aggregate amount of available assets, $27,123,960.90; Aggregate amount of liabilities (except capital), including reinsurance reserve, $16,803,826.51; Net assets, $10,320,134.39; Amount of actual paid-up capital, $4,100,000.00; Surplus, $6,220,134.39; Income for the year, $11,486,609.25; Expenditures for the year, $8,718,907.72.

IN WITNESS WHEREOF, I have hereunto subscribed my name and caused my seal to be affixed at Columbus, Ohio, this day and date, July 1, 1953. Walter A. Robinson, Supt. of Ins. of Ohio. (Seal) 356

State of Ohio, Superintendent of Insurance, Certificate of Compliance—The undersigned, Supt. of Ins. of the State of Ohio, hereby certifies that The U. S. Branch of **ROYAL EXCHANGE ASSURANCE**, whose principal office is located at New York, State of New York, has complied with the laws of this State applicable to it and is authorized during the current year to transact in this State its appropriate business of insurance. Its financial condition is shown by its annual statement to have been as follows on December 31, 1952: Aggregate amount of available assets, $10,625,231.55; Aggregate amount of liabilities (except capital), including reinsurance reserve, $7,141,935.04; Net assets, $3,483,296.51; Statutory deposit, $500,000.00; Surplus, $2,983,296.51; Income for the year, $5,274,770.19; Expenditures for the year, $4,951,933.30.

IN WITNESS WHEREOF, I have hereunto subscribed my name and caused my seal to be affixed at Columbus, Ohio, this day and date, July 1, 1953. Walter A. Robinson, Supt. of Ins. of Ohio. (Seal) 358

State of Ohio, Superintendent of Insurance, Certificate of Compliance—The undersigned, Supt. of Ins. of the State of Ohio, hereby certifies that **The ROYAL INDEMNITY COMPANY**, whose principal office is located at New York, State of New York, has complied with the laws of this State applicable to it and is authorized during the current year to transact in this State its appropriate business of insurance. Its financial condition is shown by its annual statement to have been as follows on December 31, 1952: Aggregate amount of available assets, $89,826,137.29; Aggregate amount of liabilities (except capital), including reinsurance reserve, $62,645,726.61; Net assets, $27,180,410.68; Amount of actual paid-up capital, $2,500,000.00; Surplus, $24,680,410.68; Income for the year, $49,997,093.58; Expenditures for the year, $46,969,969.43.

IN WITNESS WHEREOF, I have hereunto subscribed my name and caused my seal to be affixed at Columbus, Ohio, this day and date, July 1, 1953. Walter A. Robinson, Supt. of Ins. of Ohio. (Seal) 359

State of Ohio, Superintendent of Insurance, Certificate of Compliance—The undersigned, Supt. of Ins. of the State of Ohio, hereby certifies that The U. S. Branch of **ROYAL INSURANCE COMPANY, LTD.**, whose principal office is located at New York, State of New York, has complied with the laws of this State applicable to it and is authorized during the current year to transact in this State its appropriate business of insurance. Its financial condition is shown by its annual statement to have been as follows on December 31, 1952: Aggregate amount of available assets, $50,836,096.31; Aggregate amount of liabilities (except capital), including reinsurance reserve, $33,439,899.46; Net assets, $17,396,196.85; Statutory deposit, $500,000.00; Surplus, $16,896,196.85; Income for the year, $25,760,317.62; Expenditures for the year, $20,788,862.06.

IN WITNESS WHEREOF, I have hereunto subscribed my name and caused my seal to be affixed at Columbus, Ohio, this day and date, July 1, 1953. Walter A. Robinson, Supt. of Ins. of Ohio. (Seal) 360

State of Ohio, Superintendent of Insurance, Certificate of Compliance—The undersigned, Supt. of Ins. of the State of Ohio, hereby certifies that **The ST. PAUL FIRE AND MARINE INSURANCE COMPANY**, whose principal office is located at St. Paul, State of Minnesota, has complied with the laws of this State applicable to it and is authorized during the current year to transact in this State its appropriate business of insurance. Its financial condition is shown by its annual statement to have been as follows on December 31, 1952: Aggregate amount of available assets, $129,604,237.97; Aggregate amount of liabilities (except capital), including reinsurance reserve, $60,654,663.08; Net assets, $68,949,574.89; Amount of actual paid-up capital, $20,000,000.00; Surplus, $48,949,574.89; Income for the year, $56,289,943.91; Expenditures for the year, $48,119,893.43.

IN WITNESS WHEREOF, I have hereunto subscribed my name and caused my seal to be affixed at Columbus, Ohio, this day and date, July 1, 1953. Walter A. Robinson, Supt. of Ins. of Ohio. (Seal) 362

State of Ohio, Superintendent of Insurance, Certificate of Compliance—The undersigned, Supt. of Ins. of the State of Ohio, hereby certifies that **The ST. PAUL-MERCURY INDEMNITY COMPANY**, whose principal office is located at Saint Paul, State of Minnesota, has complied with the laws of this State applicable to it and is authorized during the current year to transact in this State its appropriate business of insurance. Its financial condition is shown by its annual statement to have been as follows on December 31, 1952: Aggregate amount of available assets, $63,966,650.95; Aggregate amount of liabilities (except capital), including reinsurance reserve, $52,900,717.10; Net assets, $11,065,933.85; Amount of actual paid-up capital, $3,000,000.00; Surplus, $8,065,933.85; Income for the year, $42,916,781.31; Expenditures for the year, $35,975,423.86.

IN WITNESS WHEREOF, I have hereunto subscribed my name and caused my seal to be affixed at Columbus, Ohio, this day and date, July 1, 1953. Watler A. Robinson, Supt. of Ins. of Ohio. (Seal) 363

State of Ohio, Superintendent of Insurance, Certificate of Compliance—The undersigned, Supt. of Ins. of the State of Ohio, hereby certifies that The U. S. Branch of **SCOTTISH UNION & NATIONAL INSURANCE COMPANY**, whose principal office is located at Hartford, State of Connecticut, has complied with the laws of this State applicable to it and is authorized during the current year to transact in this State its appropriate business of insurance. Its financial condition is shown by its annual statement to have been as follows on December 31, 1952: Aggregate amount of available assets, $12,054,083.00; Aggregate amount of liabilities (except capital), including reinsurance reserve, $8,318,056.28; Net assets, $3,736,026.72; Statutory deposit, $500,000.00; Surplus, $3,236,026.72; Income for the year, $6,444,578.96; Expenditures for the year, $5,898,668.37.

IN WITNESS WHEREOF, I have hereunto subscribed my name and caused my seal to be affixed at Columbus, Ohio, this day and date, July 1, 1953. Walter A. Robinson, Supt. of Ins. of Ohio. (Seal) 364

State of Ohio, Superintendent of Insurance, Certificate of Compliance—The undersigned, Supt. of Ins. of the State of Ohio, hereby certifies that **The SOUTHERN FIRE INSURANCE COMPANY**, whose principal office is located at Durham, State of North Carolina, has complied with the laws of this State applicable to it and is authorized during the current year to transact in this State its appropriate business of insurance. Its financial condition is shown by its annual statement to have been as follows no December 31, 1952: Aggregate amount of available assets, $5,588,925.17; Aggregate amount of liabilities (except capital), including reinsurance reserve, $3,373,563.47; Net assets, $2,215,361.70; Amount of actual paid-up capital, $750,000.00; Surplus, $1,465,361.70; Income for the year, $2,519,970.59; Expenditures for the year, $2,186,177.79.

IN WITNESS WHEREOF, I have hereunto subscribed my name and caused my seal to be affixed at Columbus, Ohio, this day and date, July 1, 1953. Walter A. Robinson, Supt. of Ins. of Ohio. (Seal) 372

State of Ohio, Superintendent of Insurance, Certificate of Compliance—The undersigned, Supt. of Ins. of the State of Ohio, hereby certifies that **The SPRINGFIELD FIRE AND MARINE INSURANCE COMPANY**, whose principal office is located at Springfield, State of Massachusetts, has complied with the laws of this State applicable to it and is authorized during the current year to transact in this State its appropriate business of insurance. Its financial condition is shown by its annual statement to have been as follows on December 31, 1952: Aggregate amount of available assets, $95,554,575.02; Aggregate amount of liabilities (except capital), including reinsurance reserve, $56,875,503.17; Net assets, $38,679,071.85; Amount of actual paid-up capital, $7,000,00.00; Surplus, $31,679,071.85; Income for the year, $45,625,731.39; Expenditures for the year, $40,918,304.58.

IN WITNESS WHEREOF, I have hereunto subscribed my name and caused my seal to be affixed at Columbus, Ohio, this day and date, July 1, 1953. Walter A. Robinson, Supt. of Ins. of Ohio. (Seal) 373

State of Ohio, Superintendent of Insurance, Certificate of Compliance—The undersigned, Supt. of Ins. of the State of Ohio, hereby certifies that **The STANDARD ACCIDENT INSURANCE COMPANY**, whose principal office is located at Detroit, State of Michigan, has complied with the laws of this State applicable to it and is authorized during the current year to transact in this State its appropriate business of insurance. Its financial condition is shown by its annual statement to have been as follows on December 31, 1952: Aggregate amount of available assets, $88,688,391.50; Aggregate amount of liabilities (except capital), including reinsurance reserve, $66,474,320.94; Net assets, $22,214,070.56; Amount of actual paid-up capital, $4,926,260.00; Surplus, $17,287,810.56; Income for the year, $53,738,128.26; Expenditures for the year, $46,887,256.49.

IN WITNESS WHEREOF, I have hereunto subscribed my name and caused my seal to be affixed at Columbus, Ohio, this day and date, July 1, 1953. Walter A. Robinson, Supt. of Ins. of Ohio. (Seal) 374

State of Ohio, Superintendent of Insurance, Certificate of Compliance—The undersigned, Supt. of Ins. of the State of Ohio, hereby certifies that **The STANDARD FIRE INSURANCE COMPANY**, whose principal office is located at Hartford, State of Connecticut, has complied with the laws of this State applicable to it and is authorized during the current year to transact in this State its appropriate business of insurance. Its financial condition is shown by its annual statement to have been as follows on December 31, 1952: Aggregate amount of available assets, $19,907,771.24; Aggregate amount of liabilities (except capital), including reinsurance reserve, $12,214,869.33; Net assets, $7,692,901.91; Amount of actual paid-up capital, $1,000,000.00; Surplus, $6,692,901.91; Income for the year, $9,308,122.67; Expenditures for the year, $7,536,468.53.

IN WITNESS WHEREOF, I have hereunto subscribed my name and caused my seal to be affixed at Columbus, Ohio, this day and date, July 1, 1953. Walter A. Robinson, Supt. of Ins. of Ohio. (Seal) 375

State of Ohio, Superintendent of Insurance, Certificate of Compliance—The undersigned, Supt. of Ins. of the State of Ohio, hereby certifies that **The STANDARD FIRE INSURANCE COMPANY OF NEW JERSEY**, whose principal office is located at Trenton, State of New Jersey, has complied with the laws of this State applicable to it and is authorized during the current year to transact in this State its appropriate business of insurance. Its financial condition is shown by its annual statement to have been as follows on December 31, 1952: Aggregate amount of available assets, $5,662,743.41; Aggregate amount of liabilities (except capital), including reinsurance reserve, $3,615,635.20; Net assets, $2,047,108.21; Amount of actual paid-up capital, $500,000.00; Surplus, $1,547,108.21; Income for the year, $2,303,460.54; Expenditures for the year, $1,966,889.88.

IN WITNESS WHEREOF, I have hereunto subscribed my name and caused my seal to be affixed at Columbus, Ohio, this day and date, July 1, 1953. Walter A. Robinson, Supt. of Ins. of Ohio. (Seal) 376

State of Ohio, Superintendent of Insurance, Certificate of Compliance—The undersigned, Supt. of Ins. of the State of Ohio, hereby certifies that **The STANDARD INSURANCE COMPANY OF NEW YORK**, whose principal office is located at New York, State of New York, has complied with the laws of this State applicable to it and is authorized during the current year to transact in this State its appropriate business of insurance. Its financial condition is shown by its annual statement to have been as follows on December 31, 1952: Aggregate amount of available assets, $30,121,181.65; Aggregate amount of liabilities (except capital), including reinsurance reserve, $20,845,608.35; Net assets, $9,275,573.30; Amount of actual paid-up capital, $2,500,000.00; Surplus, $6,775,573.30; Income for the year, $13,156,285.02; Expenditures for the year, $10,363,445.06.

IN WITNESS WHEREOF, I have hereunto subscribed my name and caused my seal to be affixed at Columbus, Ohio, this day and date, July 1, 1953. Walter A. Robinson, Supt. of Ins. of Ohio. (Seal) 377

State of Ohio, Superintendent of Insurance, Certificate of Compliance—The undersigned, Supt. of Ins. of the State of Ohio, hereby certifies that **The STATE LIFE INSURANCE COMPANY**, of Indianapolis, State of Indiana, has complied with the laws of this State applicable to this class of Companies and is authorized during the current year to transact in this State its appropriate business of insurance on the mutual plan. Its financial condition is shown by its annual statement to have been as follows on December 31, 1952: Amount of assets, $80,212,658.30; Amount of liabilities, including reinsurance reserve, $77,187,434.35; Surplus, $3,025,223.95; Income for the year 1952, $9,596,847.78; Expenditures for the year 1952, $7,270,360.78.

IN WITNESS WHEREOF, I have hereunto subscribed my name and caused my seal to be affixed at Columbus, Ohio, this day and date, July 1, 1953. Walter A. Robinson, Supt. of Ins. of Ohio. (Seal) 381

State of Ohio, Superintendent of Insurance, Certificate of Compliance—The undersigned, Supt. of Ins. of the State of Ohio, hereby certifies that The U. S. Branch of the **SUN INSURANCE OFFICE, LTD.**, whose principal office is located at New York, State of New York, has complied with the laws of this State applicable to it and is authorized during the current year to transact in this State its appropriate business of insurance. Its financial condition is shown by its annual statement to have been as follows on December 31, 1952: Aggregate amount of available assets, $15,972,769.83; Aggregate amount of liabilities (except capital), including reinsurance reserve, $10,104,488.86; Net assets, $5,868,280.97; Statutory deposit, $500,000.00; Surplus, $5,368,280.97; Income for the year, $8,037,831.01; Expenditures for the year, $7,506,119.20.

IN WITNESS WHEREOF, I have hereunto subscribed my name and caused my seal to be affixed at Columbus, Ohio, this day and date, July 1, 1953. Walter A. Robinson, Supt. of Ins. of Ohio. (Seal) 386

State of Ohio, Superintendent of Insurance, Certificate of Compliance—The undersigned, Supt. of Ins. of the State of Ohio, hereby certifies that The U. S. Branch of the **SUN LIFE ASSURANCE COMPANY OF CANADA**, whose principal office is located at Montreal, Canada, has complied with the laws of this State applicable to it and is authorized during the current year to transact in this State its appropriate business of insurance. Its financial condition is shown by its annual statement to have been as follows on December 31, 1952: Aggregate amount of available assets in United States, $699,424,053.13; Aggregate amount of liabilities (except capital), including reinsurance reserve, $674,956,491.67; Net assets,- $24,467,561.46; Statutory deposit, $300,000.00; Excess of assets in United States, $24,167,561.46; Income for the year, $100,606,751.50; Expenditures for the year, $70,762,097.64.

IN WITNESS WHEREOF, I have hereunto subscribed my name and caused my seal to be affixed at Columbus, Ohio, this day and date, July 1, 1953. Walter A. Robinson, Supt. of Ins. of Ohio. (Seal) 387

State of Ohio, Superintendent of Insurance, Certificate of Compliance—The undersigned, Supt. of Ins. of the State of Ohio, hereby certifies that The U. S. Branch of **SWITZERLAND GENERAL INSURANCE COMPANY, LTD.**, whose principal office is located at New York, State of New York, has complied with the laws of this State applicable to it and is authorized during the current year to transact in this State its appropriate business of insurance. Its financial condition is shown by its annual statement to have been as follows on December 31, 1952: Aggregate amount of available assets, $10,161,371.84; Aggregate amount of liabilities (except capital), including reinsurance reserve, $6,978,479.20; Net assets, $3,182,892.64; Statutory deposit, $750,000.00; Surplus, $2,432,892.64; Income for the year, $5,934,580.48; Expenditures for the year, $5,130,534.51.

IN WITNESS WHEREOF, I have hereunto subscribed my name and caused my seal to be affixed at Columbus, Ohio, this day and date, July 1, 1953. Walter A. Robinson, Supt. of Ins. of Ohio. (Seal) 391

State of Ohio, Superintendent of Insurance, Certificate of Compliance—The undersigned, Supt. of Ins. of the State of Ohio, hereby certifies that **The TRAVELERS FIRE INSURANCE COMPANY**, whose principal office is located at Hartford, State of Connecticut, has complied with the laws of this State applicable to it and is authorized during the current year to transact in this State its appropriate business of insurance. Its financial condition is shown by its annual statement to have been as follows on December 31, 1952: Aggregate amount of available assets, $88,433,355.00; Aggregate amount of liabilities (except capital), including reinsurance reserve, $67,287,448.69; Net assets, $21,145,906.31; Amount of actual paid-up capital, $4,000,000.00; Surplus, $17,145,906.31; Income for the year, $50,731,534.59; Expenditures for the year, $43,102,241.32.

IN WITNESS WHEREOF, I have hereunto subscribed my name and caused my seal to be affixed at Columbus, Ohio, this day and date, July 1, 1953. Walter A. Robinson, Supt. of Ins. of Ohio. (Seal) 397

State of Ohio, Superintendent of Insurance, Certificate of Compliance—The undersigned, Supt. of Ins. of the State of Ohio, hereby certifies that **The TRAVELERS INDEMNITY COMPANY**, whose principal office is located at Hartford, State of Connecticut, has complied with the laws of this State applicable to it and is authorized during the current year to transact in this State its appropriate business of insurance. Its financial condition is shown by its annual statement to have been as follows on December 31, 1952: Aggregate amount of available assets, $156,797,584.91; Aggregate amount of liabilities (except capital), including reinsurance reserve, $116,323,928.01; Net assets, $40,473,656.90; Amount of actual paid-up capital, $6,000,000.00; Surplus, $34,473,656.90; Income for the year, $113,533,054.43; Expenditures for the year, $93,546,734.05.

IN WITNESS WHEREOF, I have hereunto subscribed my name and caused my seal to be affixed at Columbus, Ohio, this day and date, July 1, 1953. Walter A. Robinson, Supt. of Ins. of Ohio. (Seal) 398

State of Ohio, Superintendent of Insurance, Certificate of Compliance—The undersigned, Supt. of Ins. of the State of Ohio, hereby certifies that **The TRAVELERS' INSURANCE COMPANY**, whose principal office is located at Hartford, State of Connecticut, has complied with the laws of this State applicable to it and is authorized during the current year to transact in this State its appropriate business of insurance. Its financial condition is shown by its annual statement to have been as follows on December 31, 1952: Aggregate amount of available assets, $2,250,014,461.07; Aggregate amount of liabilities (except capital), including reinsurance reserve, $2,012,499,439.41; Net assets, $237,515,021.66; Amount of actual paid-up capital, $40,000,000.00; Surplus, $197,515,021.66; Income for the year, $568,224,846.30; Expenditures for the year, $429,968,062.30.

IN WITNESS WHEREOF, I have hereunto subscribed my name and caused my seal to be affixed at Columbus, Ohio, this day and date, July 1, 1953. Walter A. Robinson, Supt. of Ins. of Ohio. (Seal) 399

State of Ohio, Superintendent of Insurance, Certificate of Compliance—The undersigned, Supt. of Ins. of the State of Ohio, hereby certifies that **The TRINITY UNIVERSAL INSURANCE COMPANY**, whose principal office is located at Dallas, State of Texas, has complied with the laws of this State applicable to it and is authorized during the current year to transact in this State its appropriate business of insurance. Its financial condition is shown by its annual statement to have been as follows on December 31, 1952: Aggregate amount of available assets, $23,769,205.39; Aggregate amount of liabilities (except capital), including reinsurance reserve, $15,783,400.11; Net assets, $5,985,805.28; Amount of actual paid-up capital, $1,000,000.00; Surplus, $5,985,805.28; Income for the year, $15,073,177.89; Expenditures for the year, $13,349,434.71.

IN WITNESS WHEREOF, I have hereunto subscribed my name and caused my seal to be affixed at Columbus, Ohio, this day and date, July 1, 1953. Walter A. Robinson, Supt. of Ins. of Ohio. (Seal) 400

State of Ohio, Superintendent of Insurance, Certificate of Compliance—The undersigned, Supt. of Ins. of the State of Ohio, hereby certifies that **The UNITED BENEFIT LIFE INSURANCE COMPANY**, whose principal office is located at Omaha, State of Nebraska, has complied with the laws of this State applicable to it and is authorized during the current year to transact in this State its appropriate business of insurance. Its financial condition is shown by its annual statement to have been as follows on December 31, 1952: Aggregate amount of available assets, $177,308,257.54; Aggregate amount of liabilities (except capital), including reinsurance reserve, $156,118,468.33; Net assets, $21,189,789.21; Amount of actual paid-up capital, $1,000,000.00; Surplus, $20,189,789.21; Income for the year, $50,405,828.29; Expenditures for the year, $31,361,754.97.

IN WITNESS WHEREOF, I have hereunto subscribed my name and caused my seal to be affixed at Columbus, Ohio, this day and date, July 1, 1953. Walter A. Robinson, Supt. of Ins. of Ohio. (Seal) 409

State of Ohio, Superintendent of Insurance, Certificate of Compliance—The undersigned, Supt. of Ins. of the State of Ohio, hereby certifies that **The UNITED FIREMEN'S INSURANCE COMPANY OF PHILADELPHIA**, whose principal office is located at Philadelphia, State of Pennsylvania, has complied with the laws of this State applicable to it and is authorized during the current year to transact in this State its appropriate business of insurance. Its financial condition is shown by its annual statement to have been as follows on December 31, 1952: Aggregate amount of available assets, $5,960,573.88; Aggregate amount of liabilities (except capital), including reinsurance reserve, $3,653,973.70; Net assets, $2,306,600.18; Amount of actual paid-up capital, $1,000,000.00; Surplus, $1,306,600.18; Income for the year, $2,530,315.49; Expenditures for the year, $2,383,895.07.

IN WITNESS WHEREOF, I have hereunto subscribed my name and caused my seal to be affixed at Columbus, Ohio, this day and date, July 1, 1953. Walter A. Robinson, Supt. of Ins. of Ohio. (Seal) 410

State of Ohio, Superintendent of Insurance, Certificate of Compliance—The undersigned, Supt. of Ins. of the State of Ohio, hereby certifies that The **UNITED INSURANCE COMPANY**, whose principal office is located at Chicago, State of Illinois, has complied with the laws of this State applicable to it and is authorized during the current year to transact in this State its appropriate business of insurance. Its financial condition is shown by its annual statement to have been as follows on December 31, 1952: Aggregate amount of available assets, $38,423,561.67; Aggregate amount of liabilities (except capital), including reinsurance reserve, $32,959,351.82; Net assets, $5,464,209.85; Amount of actual paid-up capital, $1,000,000.00; Surplus, $4,464,209.85; Income for the year, $36,286,187.66; Expenditures for the year, $27,510,453.51.

IN WITNESS WHEREOF, I have hereunto subscribed my name and caused my seal to be affixed at Columbus, Ohio, this day and date, July 1, 1953. Walter A. Robinson, Supt. of Ins. of Ohio. (Seal) 411

State of Ohio, Superintendent of Insurance, Certificate of Compliance—The undersigned, Supt. of Ins. of the State of Ohio, hereby certifies that The **UNITED STATES FIDELITY and GUARANTY COMPANY**, whose principal office is located at Baltimore, State of Maryland, has complied with the laws of this State applicable to it and is authorized during the current year to transact in this State its appropriate business of insurance. Its financial condition is shown by its annual statement to have been as follows on December 31, 1952: Aggregate amount of available assets, $273,306,478.13; Aggregate amount of liabilities (except capital), including reinsurance reserve, $193,106,280.75; Net assets, $80,200,197.38; Amount of actual paid-up capital, $14,105,880.00; Surplus, $66,094,317.38; Income for the year, $178,803,435.98; Expenditures for the year, $156,275,463.91.

IN WITNESS WHEREOF, I have hereunto subscribed my name and caused my seal to be affixed at Columbus, Ohio, this day and date, July 1, 1953. Walter A. Robinson, Supt. of Ins. of Ohio. (Seal) 416

State of Ohio, Superintendent of Insurance, Certificate of Compliance—The undersigned, Supt. of Ins. of the State of Ohio, hereby certifies that The **UNITED STATES FIRE INSURANCE COMPANY**, whose principal office is located at New York, State of New York, has complied with the laws of this State applicable to it and is authorized during the current year to transact in this State its appropriate business of insurance. Its financial condition is shown by its annual statement to have been as follows on December 31, 1952: Aggregate amount of available assets, $99,446,981.80; Aggregate amount of liabilities (except capital), including reinsurance reserve, $51,918,532.28; Net assets, $47,528,449.52; Amount of actual paid-up capital, $3,000,000.00; Surplus, $44,528,449.52; Income for the year, $37,563,926.30; Expenditures for the year, $34,394,120.66.

IN WITNESS WHEREOF, I have hereunto subscribed my name and caused my seal to be affixed at Columbus, Ohio, this day and date, July 1, 1953. Walter A. Robinson, Supt. of Ins. of Ohio. (Seal) 417

State of Ohio, Superintendent of Insurance, Certificate of Compliance—The undersigned, Supt. of Ins. of the State of Ohio, hereby certifies that The **UTAH HOME FIRE INSURANCE COMPANY**, whose principal office is located at Salt Lake City, State of Utah, has complied with the laws of this State applicable to it and is authorized during the current year to transact in this State its appropriate business of insurance. Its financial condition is shown by its annual statement to have been as follows on December 31, 1952: Aggregate amount of available assets, $6,921,799.68; Aggregate amount of liabilities (except capital), including reinsurance reserve, $3,911,885.61; Net assets, $3,009,914.07; Amount of actual paid-up capital, $1,000,000.00; Surplus, $2,009,914.07; Income for the year, $3,090,842.71; Expenditures for the year, $2,604,856.36.

IN WITNESS WHEREOF, I have hereunto subscribed my name and caused my seal to be affixed at Columbus, Ohio, this day and date, July 1, 1953. Walter A. Robinson, Supt. of Ins. of Ohio. (Seal) 422

State of Ohio, Superintendent of Insurance, Certificate of Compliance—The undersigned, Supt. of Ins. of the State of Ohio, hereby certifies that The **UTICA (MUTUAL) FIRE INSURANCE COMPANY OF ONEIDA COUNTY OF NEW YORK** of Utica, State of New York, has complied with the laws of this State applicable to this class of Companies and is authorized during the current year to transact in this State its appropriate business of insurance on the mutual plan. Its financial condition is shown by its annual statement to have been as follows on December 31, 1952: Amount of assets, $1,343,670.35; Amount of liabilities, including reinsurance reserve, $832,990.66; Surplus, $510,679.69; Income for the year 1952, $745,161.29; Expenditures for the year 1952, $592,240.21.

IN WITNESS WHEREOF, I have hereunto subscribed my name and caused my seal to be affixed at Columbus, Ohio, this day and date, July 1, 1953. Walter A. Robinson, Supt. of Ins. of Ohio. (Seal) 423

State of Ohio, Superintendent of Insurance, Certificate of Compliance—The undersigned, Supt. of Ins. of the State of Ohio, hereby certifies that The **VIRGINIA FIRE AND MARINE INSURANCE COMPANY**, whose principal office is located at Richmond, State of Virginia, has complied with the laws of this State applicable to it and is authorized during the current year to transact in this State its appropriate business of insurance. Its financial condition is shown by its annual statement to have been as follows on December 31, 1952: Aggregate amount of available assets, $7,467,206.46; Aggregate amount of liabilities (except capital), including reinsurance reserve, $4,666,428.00; Net assets, $2,800,778.46; Amount of actual paid-up capital, $1,000,000.00; Surplus, $1,800,778.46; Income for the year, $3,560,390.33; Expenditures for the year, $2,869,939.49.

IN WITNESS WHEREOF, I have hereunto subscribed my name and caused my seal to be affixed at Columbus, Ohio, this day and date, July 1, 1953. Walter A. Robinson, Supt. of Ins. of Ohio. (Seal) 426

State of Ohio, Superintendent of Insurance, Certificate of Compliance—The undersigned, Supt. of Ins. of the State of Ohio, hereby certifies that The **WASHINGTON NATIONAL INSURANCE COMPANY**, whose principal office is located at Evanston, State of Illinois, has complied with the laws of this State applicable to it and is authorized during the current year to transact in this State its appropriate business of insurance. Its financial condition is shown by its annual statement to have been as follows on December 31, 1952: Aggregate amount of available assets, $160,532,927.59; Aggregate amount of liabilities (except capital), including reinsurance reserve, $125,360,632.52; Net assets, $35,172,295.07; Amount of actual paid-up capital, $10,000,000.00; Surplus, $25,172,295.07; Income for the year, $58,015,423.60; Expenditures for the year, $44,152,779.83.

IN WITNESS WHEREOF, I have hereunto subscribed my name and caused my seal to be affixed at Columbus, Ohio, this day and date, July 1, 1952. Walter A. Robinson, Supt. of Ins. of Ohio. (Seal) 427

State of Ohio, Superintendent of Insurance, Certificate of Compliance—The undersigned, Supt. of Ins. of the State of Ohio, hereby certifies that The **WESTCHESTER FIRE INSURANCE COMPANY**, whose principal office is located at New York, State of New York, has complied with the laws of this State applicable to it and is authorized during the current year to transact in this State its appropriate business of insurance. Its financial condition is shown by its annual statement to have been as follows on December 31, 1952: Aggregate amount of available assets, $58,394,093.79; Aggregate amount of liabilities (except capital), including reinsurance reserve, $30,902,164.32; Net assets, $27,491,929.47; Amount of actual paid-up capital, $2,000,000.00; Surplus, $25,491,929.47; Income for the year, $22,376,046.81; Expenditures for the year, $20,508,473.96.

IN WITNESS WHEREOF, I have hereunto subscribed my name and caused my seal to be affixed at Columbus, Ohio, this day and date, July 1, 1953. Walter A. Robinson, Supt. of Ins. of Ohio. (Seal) 428

State of Ohio, Superintendent of Insurance, Certificate of Compliance—The undersigned, Supt. of Ins. of the State of Ohio, hereby certifies that The **WESTERN CASUALTY and SURETY COMPANY**, whose principal office is located at Fort Scott, State of Kansas, has complied with the laws of this State applicable to it and is authorized during the current year to transact in this State its appropriate business of insurance. Its financial condition is shown by its annual statement to have been as follows on December 31, 1952: Aggregate amount of available assets, $21,952,899.22; Aggregate amount of liabilities (except capital), including reinsurance reserve, $16,390,831.55; Net assets, $5,562,067.67; Amount of actual paid-up capital, $1,500,000.00; Surplus, $4,062,067.67; Income for the year, $17,166,040.84; Expenditures for the year, $14,911,084.36.

IN WITNESS WHEREOF, I have hereunto subscribed my name and caused my seal to be affixed at Columbus, Ohio, this day and date, July 1, 1953. Walter A. Robinson, Supt. of Ins. of Ohio. (Seal) 430

State of Ohio, Superintendent of Insurance, Certificate of Compliance—The undersigned, Supt. of Ins. of the State of Ohio, hereby certifies that The **WESTERN FIRE INSURANCE COMPANY**, whose principal office is located at Fort Scott, State of Kansas, has complied with the laws of this State applicable to it and is authorized during the current year to transact in this State its appropriate business of insurance. Its financial condition is shown by its annual statement to have been as follows on December 31, 1952: Aggregate amount of available assets, $11,464,251.00; Aggregate amount of liabilities (except capital), including reinsurance reserve, $7,661,183.13; Net assets, $3,803,067.87; Amount of actual paid-up capital, $1,000,000.00; Surplus, $2,803,067.87; Income for the year, $9,454,657.94; Expenditures for the year, $7,948,754.18.

IN WITNESS WHEREOF, I have hereunto subscribed my name and caused my seal to be affixed at Columbus, Ohio, this day and date, July 1, 1953. Walter A. Robinson, Supt. of Ins. of Ohio. (Seal) 431

State of Ohio, Superintendent of Insurance, Certificate of Compliance—The undersigned, Supt. of Ins. of the State of Ohio, hereby certifies that The **WESTERN SURETY COMPANY**, whose principal office is located at Sioux Falls, State of South Dakota, has complied with the laws of this State applicable to it and is authorized during the current year to transact in this State its appropriate business of insurance. Its financial condition is shown by its annual statement to have been as follows on December 31, 1952: Aggregate amount of available assets, $4,731,335.10; Aggregate amount of liabilities (except capital), including reinsurance reserve, $2,637,348.41; Net assets, $2,093,986.69; Amount of actual paid-up capital, $1,000,000.00; Surplus, $1,093,986.69; Income for the year, $2,539,320.01; Expenditures for the year, $2,309,162.21.

IN WITNESS WHEREOF, I have hereunto subscribed my name and caused my seal to be affixed at Columbus, Ohio, this day and date, July 1, 1953. Walter A. Robinson, Supt. of Ins. of Ohio. (Seal) 434

LEGAL NOTICE

Sealed bids will be received for a school bus driver for Scott Township Rural School District for 1953-1954 school year up to 8:00 p.m. August 20, 1953. Bids to be opened at home of clerk on above date.

H. J. Brooks, Clerk
Route 4, Marion, Ohio

Aug. 18, 1953.

1,817 Animals Sold At Marion Auction

A total of 1,817 animals were sold by 318 consignors at the weekly livestock auction of the Producers Livestock Cooperative Association held at its Marion yards Monday. A summary of the sale follows:

Hogs: Receipts 937. Market steady to strong. Butcher hogs, all weights 21.00-25.15; roughs 16.00-22.20; boars 12.00-19.50; feeder pigs: receipts 54; Cwt. 19.00-25.25; head 12.00-17.00.

Cattle: Receipts 311. Market steady to 1.00 higher. Choice and prime 24.00-26.75; good 21.00-23.75; commercial 16.75-20.50; utility 13.00-16.50; canner and cutter 10.50-13.00. Cows: 1.00 higher. Commercial 13.00-14.20; utility 11.00-12.75; canner and cutter, 7.00-10.75; bulls: commercial 16.00-21.00; utility 13.90-15.75; canner and cutter 9.25-13.80; stockers and feeders 11.00-18.75.

Calves: Receipts 161. Market 3.00 higher. Prime 28.00-29.00; choice 26.00-28.00; good 22.00-26.00; commercial 18.00-22.00; utility 12.00-18.00; cull 12.00 down.

Sheep and Lambs: Receipts 408. Market steady. Prime lambs 23.80; choice 21.50-23.50; good 20.00-21.50; utility 15.00-20.00; cull 15.00 down; feeder lambs 17.00-19.00; aged sheep for slaughter 3.00-6.00.

GRAIN MARKET

Chicago Grain Market

CHICAGO (AP) — Grains opened lower in quiet dealings on the Board of Trade today.

While selling pressure was not heavy, demand was very limited in all pits.

Movement of new crop wheat and oats to market in the northwest tended to depress those cereals.

Wheat started ½ to 1¼ lower, September $1.85¾, corn was 1 cent lower to ⅛ higher, September $1.46¼, oats were unchanged to ⅜ lower, September 76⅞—½, and soybeans were 1 cent lower to ¼ higher, September $2.43¾.

A song is more lasting than the riches of the world — Padraic Colum.

State of Ohio, Superintendent of Insurance, Certificate of Compliance—The undersigned, Supt. of Ins. of the State of Ohio, hereby certifies that The **WOLVERINE INSURANCE COMPANY**, whose principal office is located at Battle Creek, State of Michigan, has complied with the laws of this State applicable to it and is authorized during the current year to transact in this State its appropriate business of insurance. Its financial condition is shown by its annual statement to have been as follows on December 31, 1952: Aggregate amount of available assets, $9,534,230.22; Aggregate amount of liabilities (except capital), including reinsurance reserve, $7,606,210.33; Net assets, $1,928,019.89; Amount of actual paid-up capital, $500,000.00; Surplus, $1,428,019.89; Income for the year, $8,919,760.67; Expenditures for the year, $6,630,803.04.

IN WITNESS WHEREOF, I have hereunto subscribed my name and caused my seal to be affixed at Columbus, Ohio, this day and date, July 1, 1953. Walter A. Robinson, Supt. of Ins. of Ohio. (Seal) 435

State of Ohio, Superintendent of Insurance, Certificate of Compliance—The undersigned, Supt. of Ins. of the State of Ohio, hereby certifies that The **WORLD FIRE AND MARINE INSURANCE COMPANY**, whose principal office is located at Hartford, State of Connecticut, has complied with the laws of this State applicable to it and is authorized during the current year to transact in this State its appropriate business of insurance. Its financial condition is shown by its annual statement to have been as follows on December 31, 1952: Aggregate amount of available assets, $16,204,184.30; Aggregate amount of liabilities (except capital), including reinsurance reserve, $9,793,804.17; Net assets, $6,410,380.13; Amount of actual paid-up capital, $2,500,000.00; Surplus, $3,910,380.13; Income for the year, $8,417,329.57; Expenditures for the year, $5,760,008.18.

IN WITNESS WHEREOF, I have hereunto subscribed my name and caused my seal to be affixed at Columbus, Ohio, this day and date, July 1, 1953. Walter A. Robinson, Supt. of Ins. of Ohio. (Seal) 439

State of Ohio, Superintendent of Insurance, Certificate of Compliance—The undersigned, Supt. of Ins. of the State of Ohio, hereby certifies that The U. S. Branch of **ZURICH GENERAL ACCIDENT AND LIABILITY INSURANCE COMPANY, LTD.**, whose principal office is located at Zurich, Switzerland, has complied with the laws of this State applicable to it and is authorized during the current year to transact in this State its appropriate business of insurance. Its financial condition is shown by its annual statement to have been as follows on December 31, 1952: Aggregate amount of available assets, $83,729,900.46; Aggregate amount of liabilities (except capital), including reinsurance reserve, $63,719,843.06 Net assets, $20,010,057.40; Statutory deposit, $600,000.00; Surplus, $19,410,057.40; Income for the year, $61,270,703.58; Expenditures for the year, $52,943,826.76.

IN WITNESS WHEREOF, I have hereunto subscribed my name and caused my seal to be affixed at Columbus, Ohio, this day and date, July 1, 1953. Walter A. Robinson, Supt. of Ins. of Ohio. (Seal) 443

NOTICE OF HEARING FOR PAROLE

Mansfield, Ohio, Aug. 15, 1953, 51226 Douglas E. Erwin, a prisoner now confined in the Ohio State Reformatory Mansfield, Ohio, admitted from Marion County, Adjudged 6/27/52 of the crime of forgery (Del) and serving a sentence of 1 to age is eligible for a hearing before the OHIO PARDON AND PAROLE COMMISSION on or after Oct. 1, 1953.

OHIO PARDON AND PAROLE COMMISSION
A. C. FORSYTH, Parole and Record Clerk

Aug. 18.25,1953.

LEGAL NOTICE

Sam Smilovitz, whose last known address was 510 Carothers Ave., Carnegie, Pennsylvania, will take notice that Bertha Brown, formerly Bertha Smilovitz (nee Shecket), has filed a petition in case No. 32013 of the Common Pleas Court of Marion County, Ohio, praying that the judgment in said cause be set aside and vacated. Said cause is set for hearing on Wednesday the 9th day of September, 1953 at 9:30 o'clock a. m. or as soon thereafter as the Court may hear the same.

Bertha Brown
By Frank W. Phillips, her Atty.

Aug. 4,11,18,25; Sept. 1,8,1953

NOTICE OF PUBLIC SALE OF REAL ESTATE

In the Probate Court of Marion County, Ohio. Case No. 19728.

Theodore A. Parsell, Administrator of the Estate of George Ash, deceased, Plaintiff vs. The unknown heirs of George Ash et al, Defendants.

Pursuant to the order of the Probate Court of Marion County, Ohio, I will offer for sale at public auction on the twenty-second day of August, 1953 at ten o'clock A.M. at the east door of the Marion County Courthouse, Marion, Ohio, the following described real estate, to-wit:

Situated in the County of Marion, in the State of Ohio, and in the City of Marion, and bounded and described as follows;

Being Lot No. 1270 and fourteen (14) feet off of the West side of Lot No. 1271 in Loves First Addition to the City of Marion, Ohio.

Said premises are further described as being street number 896 Kenton Avenue in said city.

Said premises are appraised at $2,000.00 and must be sold for not less than two-thirds of said appraised value.

Terms of sale:

1. Ten per cent of purchase price on day of sale.
2. Balance of purchase price to be paid within thirty days from date of sale.

THEODORE A. PARSELL,
Administrator of estate of
George Ash, deceased.
Moore and Myers
133½ East Center St., Marion, Ohio
Attorneys for Administrator
July 28; Aug. 4, 11, 18

LEGAL NOTICE

Frances L. Lindesmith will take notice that on the 21st day of July, 1953, the undersigned did file his petition against her in the Court of Common Pleas of Marion County, Ohio, praying for divorce and other relief on grounds of gross neglect of duty. Said cause will be for hearing on or after September 2nd, 1953.

Case No. 32047.

JOHN A. LINDESMITH,
By Thomas C. Fetter,
His Attorney.

July 21,28 Aug. 4,11,18,25,1953.

N. Y. Stock Quotations

NEW YORK (AP)—The stock market edged ahead today after a faltering start.

There was no particular activity in the market and few features appeared.

Prices spread out over a range of around a point either way with plus signs predominating.

Trading was slow with volume at a rate right around yesterday's low 910,000 shares.

Motors were higher with Chrysler in demand at a major fractional advance. Most railroads and steels were ahead as were oils, copper, and utilities.

Some losses cropped out in chemicals, aircrafts, and radio-televisions, but they weren't serious.

General Electric, in brisk demand in recent days, was moderately active today and up a fraction. Wall Street noted rumors that the stock is ripe for a split.

Higher stocks included Southern Railway, Texas Co., U. S. gypsum, Consolidated Edison, Allied Chemical, U. S. Steel, General Motors, and United Aircraft.

NEW YORK (AP) — Noon stocks:

Alleghany Corp	4
Allied Chemical	69
American Cyanamid	48½
American Smelting	31
American Tel & Tel	155⅜
Anaconda Copper	32⅜
Armco Steel	36¼
Ashland Oil	14¼
Atlantic Refining	29
Baltimore & Ohio	24⅞
Bendix Aviation	56½
Bethlehem Steel	50¾
Borden Co	56¾
Chesapeake & Ohio	37⅜
Chrysler Corp	70¼
Cities Service	83⅛
Columbia Gas	13⅞
Continental Motors	9
Cooper Bessemer	23¼
Douglas Aircraft	66¼
du Pont de Nemours	103
Electric Auto Lite	43⅞
Erie RR	20
Firestone	58⅞
General Electric	77⅜
General Foods	55⅜
General Motors	58¾
Goodrich	67⅜
Harb Walker	26⅜
Interlake Iron	16⅝
International Harv	26⅞
Johns—Manville	61⅝
L O F Glass	38½
Montgomery Ward	59⅝
National Cash Reg	55
National Distillery	18¾
N Y Central	23⅞
Norfolk & Western	44
North American Co	20⅝
Ohio Oil	57⅛
Packard Motor	4¾
Penney J C	70⅝
Pennsylvania RR	20⅞
Pure Oil	49¾
Radio Corp	25¼
Republic Steel	49⅛
Schenley Ind	24⅛
Sears Roebuck	58⅝
Servel	9⅝
Shell Oil	76
Socony Vac Oil	35⅜
Southern Pacific	44⅛
Southern Railway	44⅝
Standard Brands	28⅜
Standard Oil N J	74⅛
Standard Oil Ohio	35⅞
Texas Co	56¾
Timken Roll Bear	40¼
Transamer Corp	27⅛
Union Carbide	66⅛
United Aircraft	38½
U S Rubber	26¾
U S Steel	37⅝
Western Union	47⅜
Westinghouse Elect	46¾
Wheeling Steel	37⅜
Woolworth	45⅜
Youngstown S & T	39¾
Sales	370,000

LIVESTOCK

Marion Livestock

Hogs—Market higher: 180-220, 25.25; 220-240, 25.00; 240-260, 24.75; 260-280, 24.25; 280-300, 23.75; good roughs 21.00 down; stags 14.00 down.

Calves—Market higher: prime 28.00-29.00; choice 26.00-28.00; good 22.00-26.00; commercial 18.00-22.00; utility 12.00-18.00; cull 12.00 down.

Sheep and lambs—Market steady; prime lambs 23.80; choice 21.50-23.50; good 20.00-21.50; utility 15.00-20.00; cull 15.00 down; feeder lambs 17.00-19.00; aged sheep for slaughter 3.00-6.00.

Cattle — Market steady to higher; steers and heifers: choice and prime 24.00-26.75; good 21.00-23.75; commercial 16.75-20.50; utility 13.00-16.50; canner and cutter 10.50-13.00; cows: commercial 13.00-14.20; utility 11.00-12.75; canner and cutter 7.00-10.75; bulls: commercial 16.00-21.00; utility 13.90-15.75; canner and cutter 9.25-13.80; stockers and feeders 11.00-18.75.

Chicago

CHICAGO (AP) — USDA—Salable hogs 6,000; active, 25-50 cents higher on butchers and sows; most advance on butchers under 200 lbs; most choice 190-280 lbs butchers 25.25-25.75; a load choice 260 lbs at 25.90; most 290-330 lbs 23.75-25.00; bulk 160-180 lbs 23.00-25.25; sows 400 lbs and under 21.75-23.75; a few under 24.00; bulk 400-600 lbs 19.50-22.00; good clearance.

Salable cattle 9,000; salable calves 400; moderately active; slaughter steers, yearlings and heifers uneven; steady to 25 higher; cows 25-50 lower; bulls and vealers about steady; choice and prime steers and yearlings 24.00-26.50; few loads prime 26.75-27.00; some held higher; good to low choice 20.00-23.50. Choice and prime heifers 22.50-25.75; good to low choice heifers 19.50-25.25; utility and commercial cows 10.75-14.00; canners and cutters 9.00-10.50; utility and commercial bulls 12.50-16.00; commercial to prime vealers 16.00-24.00; culls down to 10.00.

Salable sheep 2,000; slaughter lambs predominated; trade fully steady, active; bulk choice and prime native slaughter lambs 23.50-24.00; load lot top 24.00; a few small lots 24.50; yearlings in moderate supply, largely steady at 17.00-19.00; with one load high choice 96 lbs lamb type offerings 20.00; sheep steady; slaughter ewes 4.50-6.00.

Cleveland

CLEVELAND (AP) — Cattle 400, steady; choice to prime 25.00-27.00 actual; medium to good 22.00-25.00; common 17.00-22.00; heifers, good to choice 20.00-24.00; medium to good 18.00-20.00; cows, good to choice 11.50-12.00; medium to good 10.00-11.50; canners and cutters 7.00-10.00; bulls, choice butcher, 16.00-17.50; bologna bulls 15.00-17.00.

Calves 250, generally steady; good to choice 26.00-27.00; medium to good 20.00-22.00; common 10.00-18.00.

Sheep and lambs 400, slow, quality poor; choice spring lambs 23.00-24.00; medium to good 20.00-24.00; wethers good, clipped 6.00-7.00.

Hogs 1,100, 25 higher; yorkers 160-180 lbs 22.50-25.00; mixed 170-220 lbs 26.00; medium 250-300 lbs 24.00-25.25; heavies 300-400 lbs 21.00-22.50; roughs 17.25-21.25; stags 15.25-17.25.

Programs on the Air

All times given are Eastern Standard Time. Erroneous listings, if any, are caused by last-minute changes made by stations and networks.

TUESDAY (Night)

WHKC MUTUAL 610	NATIONAL WLW 700	COLUMBIA WJR 760	AMERICAN WMRN 1490
5:00 Bobby Benson	Plain Bill	News	Jon & Sparkie
5:15 " "	Farrell	Music Hall	Play Fair
5:30 Gage's Cage	Lorenzo Jones	" "	TNT Program
5:45 " "	Doctor's Wife	Curt Massey	"
6:00 Sports—Sweeney	6 Star Rranch	Jos. Hainline	6 O'clock News
6:15 Bert Stille	" "	Clark Quartet	Reporter
6:30 Mantovani's Orch.	News	Bob Reynolds	Music
6:45 " "	3 Star Extra	Lowell Thomas	" "
7:00 Fulton Lewis	News Parade	Family Skeleton	News
7:15 John T. Flynn	Nation's Busin's	Guest House	Music
7:30 G. Heatter	Morgan Beatty	" "	Capt. Starr
7:45 Titus Moody	Man's Family	Ed. R. Murrow	" "
8:00 Red Birds	Best of Groucho	People Are Funny	3 City Byline
8:15 " "	" "		Sammy Kaye
8:30 " "	Great Gildersleeve	Mr. and Mrs. North	Discovery
8:45 " "			Literary Greats
9:00 " "	Baron and the Bee	Johnny Dollar	Town Meeting
9:15 " "		" "	" "
9:30 " "	Cousin Willy	21st Precinct	Social Security
9:45 " "	" "	" "	
10:00 News	Two For the Money	Louella Parsons	News
10:15 Hymn Program		Mich., 2000 A.D.	Club Request
10:30 Orchestra	News	Wizard of Odds	Edwin C. Hill
10:45 " "	Titus Moody	Milt Herth Trio	Music
11:00 News	Al Morgan	Joseph Hainline	Music
11:15 National Guard	" "	Bob Reynolds	John T. Flynn
11:30 Jay's Penthouse	Mission Midnite	Music	Hotel Roosevelt
11:45 " "	" "	" "	" "

WEDNESDAY (Day)

WHKC MUTUAL 610	NATIONAL WLW 700	COLUMBIA WJR 760	AMERICAN WMRN 1490
7:00 Paul Fran:	News - DeWeese	News	News Headlines
7:30 Bud and Don	News - Markets	Music Hall	Good Morn. S'w
8:30 News	News	Jack White	M. Agronsky
8:30 Bud and Don	News	Music Hall	Over Coffee
9:00 Don Riggs — News	Morn. Matinee	News	Breakfast Club
9:30 Bud and Don	Kitchen Club	Mrs. Page	" "
10:00 Bud Gillis—News	Welcome Trav.	Arthur Godfrey	Betty Newton
10:30 News	Bob Hope	" "	Whispering Sts.
11:00 Wonderful City	Strike It Rich	" "	News Program
11:30 Day's Queen	Phrase That P's	Grand Slam	Double-Noth'g
12:00 Curt Massey	News--DeWeese	Wendy Warren	Farm Hour
12:30 News	Every'ys Farm	Helen Trent	" "
1:00 News	Penny's Pantry	Road of Life	News
1:30 Date for Debate	Queen for Day	Dr. Malone	Around Town
2:00 Sweet 'n' Swing	Bill Thall Show	2nd Mrs. Burton	M. M. McBride
2:30 " "	" "	Nora Drake	Betty Crocker
3:00 " "	Life Is Beautiful	Hilltop House	Tenn. Ernie
3:30 " "	Pepper Young	House Party	" "
4:00 " "	Backstage Wife	News	Jack Owens
4:30 " "	Widder Brown	Mat. Bandstand	Music

WEDNESDAY (Night)

WHKC MUTUAL 610	NATIONAL WLW 700	COLUMBIA WJR 760	AMERICAN WMRN 1490
5:00 Bobby Benson	Just Plain Bill	News	Jon & Sparkie
5:15 " "	David Farrell	Music Hall	Play Fair
5:30 Gage's Cage	Lorenzo Jones	Hambletonian	Ronnie Kemper
5:45 " "	Doctor's Wife	Curt Massey	John Conte
6:00 Sports	Dinner Music	News	News
6:15 Bert Stille	" "	Quartet	Reporter
6:30 Guy Lombardo	News	Bob Reynolds	Music
6:45 " "	3 Star Extra	Lowell Thomas	" "
7:00 Fulton Lewis	News Parade	Family Skeleton	News
7:15 John T. Flynn	Bill Stern	Guest House	Music
7:30 Gabriel Heatter	Morgan Beatty	" "	Lone Ranger
7:45 Titus Moody	One Man's	Ed. R. Murrow	" "
8:00 Red Birds	Confession	FBI In Peace and War	3 City Byline
8:15 " "	" "		Sammy Kaye
8:30 " "	The Shadow	Dr. Christian	City of Times Square
8:45 " "	" "	" "	
9:00 " "	Counterspy	Playhouse	Mr. President
9:15 " "	" "	" "	" "
9:30 " "	Scarlet Pimpernel	Rogers of the Gazette	Crossfire
9:45 " "			" "
10:00 Frank Edwards	Barrie Craig	Strawhat Conc't	News
10:15 TBA	" "	" "	Club Request
10:30 Orchestra	News	Wizard of Odds	Edwin C. Hill
10:45 " "	Titus Moody	Guest Star	Music
11:00 News	Al Morgan	Joseph Hainline	Music
11:15 Guest Star	" "	Sports Final	John T. Flynn
11:30 Jay's Penthouse	Mission Midnite	This I Believe	Orchestra
11:45 " "		Baruch House	" "

Television Programs

TUESDAY (Night)

WLW-C—Channel 4
6:00 Ohio News
6:15 Songs at Six
6:30 All Girl Orchestra
6:45 News Caravan
7:00 Mirror Theater
7:30 Break the Bank
8:00 Nothing But Best
8:30 Scholarship Dinner
9:00 Judge for Yourself
9:30 Big Playback
9:45 Bob Considine
10:00 All Star Movie
11:00 Three City Final
11:15 Family Playhouse
12:15 News

WTVN—Channel 6
6:00 Captain Video
6:30 Beulah
7:00 Blind Date
7:30 Football
8:00 Boxing
9:30 Name's the Same
10:00 Doorway to Murder
11:00 News
11:10 Joe Hill—Sports
11:15 Home Theater

WBNS—Channel 10
6:00 Operation Universe
6:15 Spotlight Revue
6:25 Weather Report
6:30 D Edwards-News
6:45 Summertime USA
7:00 Gene Autry
7:30 Summertime
8:00 Follow Leader
8:30 Boston Blackie
9:00 Danger
9:30 Youth Takes Stand
10:00 Looking With Long
10:15 Weather Report
10:25 Earl Flora
10:30 Killiam Show
10:45 Memo from Long
11:00 News
11:10 Armchair Theater

WEDNESDAY (Day)

WLW-C—Channel 4
6:45 Forecast for Today
7:00 Today—Garroway
8:55 Mid Morn Meditat'n
9:00 Ding Dong School
9:30 Breakfast Party
10:00 Hawkins Falls
10:15 The Bennetts
10:30 Steps to Heaven
10:45 Follow Your Heart
11:00 Glamour Girl
11:30 50-50 Club
1:00 Shoot the Works
2:00 Game
4:00 Atom Squad
4:15 Gabby Hayes
4:30 Howdy Doody
5:00 Comedy Carnival
5:20 Sports & Weather
5:30 Meetin' Time

WTVN—Channel 6
10:30 Ladies' Theater
12:00 Mid-day News
12:15 Phantom Rider
1:00 Nita's Guest Book
2:00 Paul Dixon Show
3:00 Six Is Cookin'
3:30 Time for Mystery
4:30 Prospector Bill
5:45 News, Sports, Wea'r

WBNS—Channel 10
8:45 Kids Only
9:00 Arthur Godfrey
10:00 Take Ten
10:30 Strike It Rich
11:00 Jean's Kitchen Fair
11:30 Search for Tomor'w
11:45 Guiding Light
12:00 Globe Trotter
12:10 Farm Time
12:15 Love of Life
12:30 Garry Moore
1:00 Double-Nothing
1:30 House Party
2:00 The Big Payoff
2:30 Hoemmakers' H'b'b
3:15 Ladies Matinee
3:30 Bride & Groom
3:45 Sharp Comments
4:00 Aunt Fran
4:35 Song Time
4:45 Western Roundup

WEDNESDAY (Night)

WLW-C—Channel 4
6:00 Marion Spelman
6:30 Eddie Fisher
6:45 News Caravan
7:00 I Married Joan
7:30 TBA
8:00 Theater
9:00 This Is Your Life
9:30 Sammy Kaye
10:00 All Star Movie
11:00 Three City Final
11:15 Family Playhouse
12:15 News

WTVN—Channel 6
6:00 Captain Video
6:30 Date With Judy
7:00 Super Circus
7:30 Strawhatters
8:00 Surveillance
8:30 Wrestling
10:00 Doorway to Murder
11:00 News
11:10 Joe Hill—Sports
11:15 Home Theater

WBNS—Channel 10
6:00 Super Man
6:30 D. Edwards-News
6:45 TV's Top Tunes
7:00 —Arthur Godfrey
8:00 Strike It Rich
8:30 I've Got a Secret
9:00 Boxing
9:45 Sports Spot
10:00 Chet Long—News
10:15 Weatherman
10:25 Florascope
10:30 March of Time
11:00 News
11:10 Armchair Theater

PRODUCE

Local Produce

Butter fat No. 1 pound, .59; No. 2 pound, .54.

Chicago

CHICAGO (AP)—Butter steady; receipts 644,066; wholesale buying prices unchanged; 93 score AA, 65; 92 A, 64.75; 90 B, 62; 89 C, 57.5; cars B, 63; 89 C, 58.

Eggs firm; receipts 5,196; wholesale buying prices unchanged to 1½ cents a pound higher; U. S. large 60.5; U. S. medium 52; U. S. standards 46.5-49.5; current receipts 41; dirties 38.5; checks 39.

Cleveland

CLEVELAND (AP)—U. S. Dept. of Agriculture produce market: Cucumbers (outdoor), baskets of 24, 65-1.00; baskets of 30 and 36, 40-60, tomatoes (outdoor) 10 lbs baskets, medium to large, 75-1.00; some fair quality, pins 1.25-1.75; lettuce 10 lbs baskets leaf, 1.25-1.75; big Boston type lettuce, 16 heads 65-85; Romaine 65-75.

Broilers and fryers, heavy type 31-34; roasters over 4 lbs, 32-34; heavy type hens 24-27; light type hens 19-22; old roosters 18-19.

WANT ADS DIAL 2-1101

LOCAL WANT AD RATES

	1 Time	3 Times	6 Times
Three lines	48c	$1.08	$1.62
Each extra line	16c	36c	54c

Minimum charge three lines.

Ads not offered for consecutive insertions will be charged at the one time rate each time.

Ads ordered for three or six days and stopped before expiration will only be charged for the number of times the ad appeared and adjustment made at the rate earned.

The publisher reserves the right to edit or reject any ads deemed objectionable.

Renewals of ads that appeared the previous day, cancellations and corrections will be accepted until 9:30 A. M. on the day of publication.

Errors in want ads will be corrected and an extra insertion given only when notification is made before the second insertion.

Closing time for all Want Ad advertising is 5 p. m. the day prior to publication. (On Mondays and days following Holidays, ads will be accepted up to 9:30 a. m.)

Charged ads in Marion and Marion rural routes only will be accepted by telephone and mail.

THERE is mail in the following boxes: 23, 24, 25, 27, 32, 34, 35, 38, 39, 40, 41, 47, 49, 50, 51, 52, 58, 59, 65 76.

WANT AD DIRECTORY

1—ANNOUNCEMENTS
2—Lodge Notices
3—Special Notices.
4—Places to Go.
5—Travel and Transportation.
6—Lost and Found.
7—HELP WANTED
8—Male Help Wanted.
11—Situations Wanted.
12—Employment Agency.
9—Female Help Wanted.
10—Male and Female Help.
13—Special Instructions.
14—BUSINESS SERVICES
15—General Household Services.
16—Beauty and Bath.
17—Cleaning and Wet Wash
18—Miscellaneous Rent.
19—Painting—Paperhanging.
20—Heating—Plumbing—Roofing.
21—Jewelry—Watch Repairing.
22—Moving—Storing—Packing.
23—Building—Modernizing.
24—MERCHANDISE
24A—Gift Suggestions.
25—Wearing Apparel.
26—Miscellaneous Sales.
27—Household Goods.
28—Musical Instruments.
29—Business Equipment.
30—Building Supplies
31—Drugs.
32—Food.
33—Seeds—Plants—Flowers.
34—Auctioneers
35—Public Sales.
36—Coal Dealers.
37—Coal Hauling.
38—Cordwood—Kindling.
39—Want to Buy—Trade—Misc.
40—Dogs—Pets—Supplies.
41—FARM STOCK—EQUIPMENT
42—Poultry and Supplies.
43—Livestock for Sale.
44—Feed—Farm Equipment
45—Farm Produce.
47—Wanted Livestock.
48—FINANCIAL
49—Mortgage Loans.
50—Money to Loan.
51—Business Opportunities.
52—Wanted to Borrow.
53—FOR RENT REAL ESTATE
54—Rooms for Rent.
55—Apartments for Rent.
56—Houses for Rent.
57—Cottages and Resorts Rent.
58—Business Property Rent.
59—Farms for Rent
60—Garages for Rent.
61—Wanted to Rent.
62—FOR SALE REAL ESTATE
63—Houses for Sale.
64—Lots for Sale.
65—Business Property Sale.
66—Farms for Sale.
67—Cottages and Resorts Sale.
68—Out of Town Property Sale.
69—Want to Buy Real Estate.
69-A—Want Real Estate Listings.
70—AUTOMOTIVE
71—Accessories for Sale.
72—Repairs and Service
74—Automobile Trailers.
75—Trucks—Tractors—Trailers.
76—Passenger Cars for Sale.
77—Wanted To Buy

1—ANNOUNCEMENTS

2—LODGE NOTICES

All members should be sure to attend the important meeting Wednesday night.

3—SPECIAL NOTICES

COVERED belts to match your home-sewn dress, $1.25. JUDY BISHOP, 24 N. Franklin, St., Richwood, Ohio.

Four wooden spoons for $1.29.
Kitchenware Specialty Shop
182 S. Main.

SPIRELLA—August is the time to replenish those wardrobes. Lovely fall materials. Dial 2-5402.

Canning Peaches

These are those extra good, sweet, beautiful rosy-red yellow meated

Hale Haven
2 bu. only $3.99
Bring Your Basket
LAWRENCE MARKET
Open until 8 p.m.

JOHN H. MILLS
"WE INSURE EVERYTHING"
306 W. Center. Dial 2-1012.

"Vi" Brureda Barkley
Dressmaking, Alteration, All types of Sewing.
Rooms 7-8 132 E. Center St.
Dial 3-2612 — Marion, O.

See Charles E. Kincaid for Health, Accident and Hospitalization Insurance. For prompt, courteous service call

Douce & Co., Inc.
122 N. State. Dial 2-1001.

BOB HINAMAN
Announces
NEW OFFICE LOCATION
624 E. Center
Convenient Parking Facilities
Office 3-1924 Residence 3-7541.
FARM BUREAU
Mutual Automobile Insurance Co.
Mutual Fire Insurance Co.
Home Office, Columbus, Ohio.

HERTZ
Rent-a-Car or Truck
Dial 2-9973.
Ben Gowin Pure Oil

4—PLACES TO GO

Plate Lunch Specials, 45c.
VICHAS RESTAURANT
203 N. Main.

6—LOST AND FOUND

LOST—Ladies' green billfold, at Club Admiral, containing valuable papers and some money. Reward. 611 E. Mark St. or 286 Breen St.

LOST—Sable and white female Collie dog, answers to name "Bonnie". 441 Patterson St. or dial 2-6884, reward.

Legal Notice

Notice is given that the Marion County Retail Grocers Association of Marion, Ohio, has filed for registration with the Secretary of State of Ohio its trademark "MCGA" MARKETS, for use on merchandise, in advertising, and on Store Fronts.

Marion County Retail Grocers Association
Mrs. Jennie I. Ulsh, Secretary.
Aug. 11,18,25; Sept. 1,1953

1—ANNOUNCEMENTS

6—LOST AND FOUND

LOST—Safety glasses in brown leather case between Ohio Market and Wellers Grill. Dial 2-9636. 422 Thompson St.

7—HELP WANTED

8—MALE HELP WANTED

Department Manager

For our largest volume department. Excellent pay, assured future, vacations, group insurance, etc. This is a top-flight job for an experienced salesman. Apply in person.

135 S. Main St.
MOORE'S

(2) Men With Cars

(Sales experience) preferable, but not necessary. Earnings between $5,000 and $10,000 yearly. Interviews from 8:00 to 9:00 evenings. 627 E. Center St. Contact (Ray Babcock).

ONE experienced beef butcher and one man for general packing house work. Good starting wages. Donelson Packing Co., Carey, Ohio.

WANTED: Experienced furnace installers and helpers. Sands & Co., 202 E. Center.

MAN AT ONCE

To represent reliable organization. Can place qualified man over 25 years old as permanent representative in protected territory. Previous sales experience not required. Car necessary. For personal interview write Box 71, Marion Star.

Attention Salesmen

We need two men to round out our farm sales and demonstration program. If you have sales ability, a good car and are willing to work hard, you may qualify for one of the new territories being opened in Ohio. Our men are earning $157.50 and up weekly. For personal interview see or call

MARVIN CRAKER
Apt. 37—Windsor Ct.
Dial 2-0497.

BOYS OVER 14

Some of the boys who are now delivering newspaper routes will be giving them up when school starts. If you are interested in becoming a newspaper boy leave your name and address at our office today. Routes will be available in all sections of Marion.

The Marion Star

USHERS wanted, 16 or over. Apply in person.
Marion Theater.

Used Car Salesman

Are you satisfied with your present position? We pay highest commission and have one of the best located lots in Marion.

See Mr. Drumm at

Drumm Nash
342 N. Main.

WANTED —
Steady drivers.
Apply —
Red Cab
479 W. Center.

RETAIL and wholesale paint and wallpaper salesman. Some experience necessary. Prefer man 35-50 years of age. Write Box 69, care Star.

Trainmen

Pennsylvania Railroad

Men between ages of 18 and 25, at least 5 feet 4 inches but not over 6 feet tall, weighing between 145 and 200 lbs. with at least 8 years schooling. Make applications for railroad positions on the division which serves Marion at the Freight Station.

503 W. Center St.

8:30 a.m. to 12 noon, 1 p.m. to 4 p.m. except Saturday.

9—FEMALE HELP WANTED

COOK for second trick. Apply in person, Edna's Restaurant, 689 Kenton Ave.

7—HELP WANTED

9—FEMALE HELP WANTED

TYPISTS WANTED—Address advertising postcards. Must have good typewriter. NATIONAL NAME-PLATES, Watertown, Mass.

CASHIER

Wanted: Young lady for cashier, good pay, excellent working conditions. Apply in person.

NOBIL'S
130 W. Center St.

STEADY employment. Waitress—kitchen help. Vacations with pay. Freddie's Drive-In Restaurant, Bucyrus, O. Phone Bucyrus 6-1776.

PART time position, afternoons. General office work, must type. Apply in person at Palace Theatre.

CHRISTMAS CARDS

Sensational sellers with NAME IN GOLD pay $1 profit per box. Make 100% on famous name perfumes, cosmetics. Gold-Personalized gifts, complete line greeting cards. Seven sample Portfolios FREE; assortments on approval. Herald Greetings, 1702 Payne, Dept. 454, Cleveland, Ohio.

SELL THE UNUSUAL

Make $1 per box with amazing Color Photo Christmas Cards. Nothing like it! Magic Leaf, Glowing Ornaments, others. All truly different. Samples on approval. Midwest, 1113 Washington, Dept. 320, St. Louis, Mo.

WANTED—Girl for general office work in general insurance office. Must have experience. Dial 2-1020.

Part time waitress. Apply in person, Hub Bar & Grill. 131 South Main.

10—MALE AND FEMALE HELP

MAKE $20. DAILY. Sell luminous name plates. Write Reeves Co., Attleboro, Mass., free sample and details.

Man or Woman
with management abilities for Liquor Tavern. Write Box 32, care of Star.

11—SITUATIONS WANTED

WANTED—Bookkeeping and accounting services, letters typed, address-o-graph stenciling, envelopes addressed. Inquire Charles Shuck, Milner Hotel.

LADY desires to care for children in my home. Near bus. Dial 2-3304. 610 East Center.

Housework or office cleaning by the day.
Dial 2-7974.

13—SPECIAL INSTRUCTIONS

FALL term starts September 10th, enroll now. Write to registrar, Marion Business College, 133 W. Center for further information.

DANCE LESSONS--Children and adults. Hamilton Dance Studio, 491 E. Center. Dial 2-6430 or 3-1506.

14—BUSINESS SERVICES

TELEVISION and RADIO service, all makes. Shover Appliances, 458 W. Center. Dial 2-3043.

Glass Cut — Installed. MARION
Plate and Window Glass
442 N. Main. Dial 2-3652.

RONALD SELANDERS
Electrical wiring. Home, commercial, industrial. Appliance and motor repairs. 343 Hane.
Dial 2-2058.

ELECTRIC WIRING
H. R. SEITER
340 Hane Ave. Dial 2-6513.
FREE ESTIMATES

ELECTRICAL SEWER AND DRAIN CLEANING
C E. IAMS W. P. FRESHOUR
2-3079 DIAL 2-3792

Ernie's Delivery
Light hauling. Rubbish.
Dial 3-1789.

Patch Plastering
20 years' experience. Dial 3-7237.

WIANT'S offer complete mimeographing service on letters, announcements, price sheets, business forms, etc. Prompt, efficient service.
WIANT'S, 120 S. Main Dial 2-1026.

TELEVISION ANTENNAS
Installed and Repaired
J E. Darling Dial 2-1762.

BULLDOZING
Basement digging — footer building — water, gas and sewer lines and septic tanks installed.

Francis Field Excavating
1201 E. Center. Dial 2-0814.

Light and Dump Hauling
Also Rubbish Service
Wm. Edwards, 1121 W. Center
Dial 3-1644.

Carpenter work.
Evenings — Week Ends
Call 2-7060 anytime.

RADIOS REPAIRED
Complete careful service on all makes
D. A. BROWN RADIO SERVICE
135 E. Church St. Dial 2-3116.

Concrete and Block Work
Concrete drive, floors, walks, etc.
625 Miami. Dial 3-1811.

Scioto Refrigeration
Commercial — Service — Domestic
Dial 2-1765.

SEWERS CLEANED
Roots removed. Sinks, bathtub drains, toilet stools opened and cleaned.
A & B Sewer Cleaning—Earl Gibson
Dial 2-5466 or 491 E. Farming St.

SEWERS and DRAINS
opened and cleaned electrically.
ROTO-ROOTER. Dial 2-2726.

Heavy Hauling
Extra long and extra heavy materials hauled. All kinds of special trucking equipment.
Smith Trucking Co.
State Route 4.
Dial 3-1792.

Block Laying
Cement steps, porches and patios.
Dial 3-7827.

PLASTERING
Patch and new. Work guaranteed.
Dial 2-7495.

TV SERVICE
Evan Slane. Dial 2-1978 or 2-4248.

MIMEOGRAPHING AND RUBBER STAMP SERVICE
HALL-BECK. 134 S. State.

Television Antennas
Sales — Installation and Repairs
JOHN PAULUS — BOB PAULUS
Dial 2-7684 Dial 2-4691

14—BUSINESS SERVICES

Service in your home.
Abbott Television
Dial 3-7632.

Television Antennas
RONALD W. ARNDT
259 E. Walnut Dial 2-8480 evenings.
Sales — Service — Installation

Easy washer service.
Paul F. Kennedy
R. R. 1, LaRue. LaRue 121-X.

TV Service
Raymond Blair. Dial 2-0787.

BULLDOZING
High-lift Service
GASTER & COUTS
Dial 2-4138 — 2-4908.

Television Service.
Harry Cornelius Jr. Dial 2-9228.

Weed mowing, reasonable.
Dial 2-7570.

TV Service
Harold Slack Dial 3-1203 or 2-5381.

BLOCK WORK
Foundations, basement and buildings.
Robert Reams Dial 2-0433

For Refrigeration Service
Call C. H. Robinson. Dial 2-8944.

VACUUM CLEANER SERVICE
All makes
Hose — Filters — Etc.
Parts — Bags — Brushes — Cords
1014 E. CHURCH DIAL 2-1530

Rent BIL-JAX Scaffolding
211 Dix Ave. Dial 2-1508.

TV Antenna Service
For the Best, use Quad Vee or Super Quad Vee.
MELVIN ROUSE
638 Windsor St. Dial 2-3994.

Dump Truck and Rubbish Service
Dial 2-7495 or 3-1973.

EXTERMITAL
A Complete Pest Control Service
Licensed Operators
L. R. Amrine & Sons
Dial 2-0548. 508 N. Main.

Rubbish Hauling
Dial 2-0177
Bud Honaker.

ROAD OIL
(With Asphalt Base)
For drives, parking lots, etc.
Reasonable prices.
Wyandot Blacktop Co.
Phone Nevada 2749 and reverse the charges.

Scout TREE Service
CODY HARTMAN, Owner
28 years' experience. Free estimates.
306 Belmont Dial 2-7472 evenings.

ELECTRICAL SERVICE
A single outlet or complete wiring job.
Dial 6-3214 or 2-8896.

Light Hauling
Rubbish G. King Dial 3-1521.

Upholstering
1121 S. Prospect St. Dial 2-3953.
Open Evenings.

Television Service $3
Chick Walton. Dia 2-5105.

Portage Tree Service
Power sawing by the hour. 27 years experience. 975 N. State. Dial 2-0074.

Power Digging
Septic Tanks — Filter Beds
Leach Beds — Water Lines
Footers — Drains
Free Estimates
Dial 5-2473 — 5-2480
Bill Murphy
Morral, Ohio

Block Laying and General Repair Work.
Dial 2-7121.

MAYTAG
SALES and SERVICE
We service all make washers.
Free pickup and delivery.
GREEN CAMP HARDWARE
Dial 4-3132 or 4-2118.

CLEAN store windows improve the appearance of your display. Marion Window Cleaners 2-3007.

Knickel Power Digging
600-gallon. Bibler septic tanks and filter bed, installed—
$225
Trenching two feet deep, 20 inches wide, 10c a running foot. Dial 2-0573. Leave phone number and address.

TREES
Marion's Expert Tree Service
Leo Savage Dial 2-7662.

WE have served Marion with good printing for over 30 years.
HOME PRINT SHOP
169 Court St. Dial 2-1771.

Weyer Mower Service
416 Mary St. Dial 2-7512.
Authorized REO Service Dealer.

RUBBER STAMPS
Made to order — any size or copy wanted. Prompt service.
WIANT'S 120 S. Main.

BULLDOZING
By the Hour or Job.
Farm Pond a Specialty
Iberia Earthmoving Service
Phone Galion 2-3410 or 2-6090.

HODGES
Radio and Television Service
114 Charles St. Dial 2-1909.

CALL WILLEY
For Commercial · Domestic Electric Construction and Maintenance
WILLEY ELECTRIC CO.
666 Woodrow Ave. Dial 2-1934.

Septic Tank Service
Septic tanks and WPA toilets cleaned.
298 HANE AVE. DIAL 2-0008.

HOME and auto radio repair. None too old or too modern. P. O. Breece, 503 Avondale. Dial 2-2246.

DELIVERY SERVICE
Merchant's Transfer. Dial 2-0626—2-7004

WASHER SERVICE
Rolls and parts for all makes.
SPEED QUEEN WASHERS.
Conventional—$89.95 up.
Automatic—$279.95.
Dryers—$229.95 up.
Used washers—$5 up.
Liberal Trades Easy Terms
BEARD APPLIANCE
N. Main St., ¾ mile north of corporation. 2-1727. Open evenings.

16—BEAUTY AND BATH

SPECIAL cold wave permanents, complete, $5. Boyd's Beauty Shop. Dial 2-1407.

RUZZO'S for PERMANENTS
Feather cut permanents, cold waves, machine or machineless. Dial 2-1402.

FRANCES IRVINE'S Beauty Shoppe specializing in cold waves, Clairol tints and hair cuts. 146 Park Blvd. Dial 2-7688.

LETT'S Bath House closed for all of August. Beauty Parlor will be opened Thursday, Friday and Saturday through August.

COLD waves for school girls $6.50 up. Vanity Beauty Shop.
Dial 2-1535.

EDNA'S BEAUTY SHOP
Complete Beauty Service
156½ S. Main Dial 2-1779

14—BUSINESS SERVICES

16—BEAUTY AND BATH

Neva Grace Beauty Shop
Dial 2-0902. 639 N. Prospect.

Permanents, $3 and up.
RUTH'S BEAUTY SHOP
Dial 2-1715 609 Davids St.

17—CLEANING AND WET WASH

Wanted washings.
Dial 2-2352.

WANTED—Washing and ironing, large or small. First class work. 622 S. Prospect St. Dial 2-6448.

Curtains washed, stretched and ironed.
323 Mound. Dial 2-6245.

19—Painting—Paperhanging

PAINTING, wall washing, and wallpaper removed. Dial 2-3977, if no answer dial 2-0037.

A. H. Dye
Interior and exterior painting. Estimation no extra cost.
Dial 2-1920.

EXTERIOR and interior painting of all types. Work guaranteed. Free estimates. Russell Bros. Dial 2-1019 or 2-8492.

PAINTING
INTERIOR EXTERIOR
Dial 2-5963 Free Estimates

Painting, interior & exterior.
Roy Shockney. Dial 2-5996.

Stanleys' Spray Painting
Houses — Barns and Roofs
Free Estimates. 249 Olney Ave.

WILLIS & SON DECORATORS
Plastering — Painting. 1953 wallpaper sample books now available. Dial 3-7801 or 2-7167.

20—Heating—Plumbing—Roofing

H. E. DORFE
PLUMBING AND HEATING
Dial 2-2758. 384 E. Farming St.

Carl's
PLUMBING AND HEATING
282 Willow St.
Electric Sewer Cleaning
New installations. Guaranteed repair work. For free estimates
Dial 2-7206 or 2-2818.

ROOFING and SPOUTING
Pointing Chimneys — W. L. Miller
395 Milburn Ave. Dial 3-1910

STEINMAN
PLUMBING SERVICE
491 Oak St. Dial 2-5522.

M. F. DORFE
Plumbing — Heating Sales — Service
339 Franconia. Dial 2-4140.

SEPTIC TANKS
County approved. Concrete reinforced.
BIBLER BURIAL VAULT CO.
Dial 2-0872 2-7656 Residence
Office 2-1925 285 E. Farming
Or Your Local Plumber.

ROOFING and SPOUTING
Antenna installation and repair.
H. C. WILSON
364 Blaine Ave. Dial 2-7323.

CLAPSADDLE
Plumbing Service
661 Mary St. 2-9710 Eve., 2-4542 days.

R. M. BURKHARD
Plumbing and Heating
Dial 2-8188 or 2-9481 632 Polk

21—Jewelry—Watch Repairing

Watch Crystals Fitted
CROWN JEWELERS. 415 W. Center.

22—Moving—Storing—Packing

LOCAL MOVING
Fast, efficient, low rates; large or small. Dial 2-5316.

MARION CARTAGE
Local and coast-to-coast moving. Low independent rates. Agent Stevens Van Lines, 893 Wilson Ave. Dial 2-2747.

Moving Van Services
Local and Long Distance
Complete Service
Packing Cartons
Smith Trucking Co.
State Route 4.
Dial 3-1792.

MOVING—Local, also trailers for rent, two and four-wheel, all types, hitch furnished. Move yourself, save $$.
Dial 2-1763. 197 S. Prospect St.

MOVING — STORAGE
PACKING — SHIPPING
Agent ALLIED VAN LINES, Inc.
World's Largest Long Distance Movers
WRIGHT
Transfer & Storage Co.
126 Oak St.
Dial 2-2537.

MAKE YOUR NEXT MOVE
Across the Street or
Across the Nation by
MERCHANTS
Transfer & Storage
A Mayflower Warehouse
180 E. Mill. Dial 2-0626, 2-7004

23—Building—Modernizing

REMODELING--NEW CONSTRUCTION
D. E. Noggle Construction
Dial 3-1064.

CUSTOM-MADE cabinets and novelty woodworking, general contracting. Also roofing and siding. E. Hecker, Dial 2-2848. Free estimates.

NICHOLS
Building — Remodeling
New or old — All work guaranteed. Union labor only.
533 Universal. Dial 2-0063.

Remodeling???
Your kitchen? Your bath? Your attic? New rooms and additions. Picture windows, patios, archways, garages, roofing and siding.
ALL WORK GUARANTEED
Marion Window Insulation Roofing and Siding Co.
127 S. High. Dial 2-1212; evenings 2-9701.

Applied Roofing, Siding
and spouting! Let Wards experts handle the whole job, labor and material! Save up to ⅓! Thick-tab shingles, regular and pastel shades, $7.45 per sq.! Hexagon shingles $6.15 per sq.! Roll roofing $2.05 up! Aluminum roofing 7', 8', 10' and 12' lengths! SALE! Shake insulated siding. Reg price, $16.40, NOW $15.75 per sq.! Straight edge asbestos siding. Was $13.65, NOW $11.90 per sq.! Applied plastic wall tile and tileboard. FREE ESTIMATES! 36 months to pay. Dial 2-1168.
Montgomery Ward Basement

24—MERCHANDISE

26—MISCELLANEOUS SALES

STOKER—with controls, $75. Used two years. 227 Benton Place or Dial 2-5889 from 4 to 6 p.m.

Gasoline Driven Welders
Inquire second house south of Club Admiral on Smeltzer Road.

NEW plywood 14-ft. rowboat, $100. 12-ft, $60.
AYRES. 120 Merkle Ave.

NEW GARAGE
14x20 car and one-half garage, pre-cut, ready to assemble, including all material with paint and hardware.
$475.
Plans and specifications to assemble this garage included.
Bon-Neff Homes
Harding Highway East Dial 2-6660.

CHAMPION outboard motor, 4.2 h.p., perfect condition. Cash price $60. Call afternoon or evening 395 Davids St.

16-FT. Thompson with windshield, 25 h.p. Johnson motor with remote control, and trailer. Dial 2-3818 or 950 Woodrow.

Household goods, clothing and miscellaneous items.
Dial 2-6198.

FURNACE stoker, complete with electric controls. Excellent condition. Dial 3-7252.

Cabinets
Built and Installed. Reasonable.
Easy terms or cash. Free estimates.
Dial 3-2512.

Gravely Tractor Agency
5 h.p. Garden Tractors
For demonstration, dial 3-8625.

SOIL DIRT
Order now while available.
M. E. Peterson Dial 2-0428.

WILHELM'S
Wallpaper & Paint Store
158 N. Main. Dial 2-1915.

Fuller Brush Distributors
Ray Bonnette — 612 Sugar St.
Dial 2-4210.
L. W. Dix—365 W. Church.
Dial 2-2270.
R. H. Lutz — 906 Henry St.
Dial 3-2659.

MAC'S TRADING POST
"Sporting Goods of All Kinds"
245 Belmont St. Dial 2-6171.

Rawleigh Products
114 Latourette.
Dial 2-4407.

PLANNING TO PAPER?
Save over 50% on room-lots of wallpaper. These are not close-outs but all current patterns. Buy several room-lots at this money saving special. Good for limited time. No refunds or exchanges.
LOWE BROTHERS CO.
196 W. Center Dial 2-2694.

BABY BED, Taylor-tot, high chair, etc. Also breakfast set.
1000 Leetonia Rd.

Good coal stoker for residential furnace.
Dial 2-3035 days.

Used 200 Amp. U. S. Welder
Dial 3-1373. 211 Neil Ave.

LIVE BAIT
24-hour service, soft craws, night crawlers, worms, meal worms. 178 N. Main St. Catchers wanted.

WELSH baby buggy, very good condition, reasonable.
Dial 3-1733.

DUPONT PAINTS
Bon-Neff Homes
Open Wednesday afternoon—evening.

14-ft. Lyman runabout plus accessories, 25 h.p Evinrude motor and trailer. Dial 3-7616.

ELECTRIC portable sewing machine, electric fans, electric spray painter. See Joe for doe. 456 W. Center.

BILL'S SIGN LETTER SHOP
Raised letters for factories, stores, garages, barns.
Rear King Lumber Sales. Just south of Children's Home. Open afternoon and evenings. Dial 2-3337.

Storm Windows
Aluminum or Redwood
Awnings
Dial 2-6107, 2-9156.

WOODS, top soil and fill dirt.
H. W. Jenner. Dial 3-7263.

54" HEAVY plastic leatherette for upholstering, $1.49 yd. Beautiful colors.
LOEB'S 141 S. Main.

ELECTRIC motor, belting, steel barplates, etc.
We buy scrap iron and metal
MARION IRON & METAL CO.
Rear Lincoln Hotel, 460 W. Center.
Dial 2-3539.

THAYER baby carriage, $8.00; blond 21-inch TV. Make an offer. 370 Pearl St.

FOR SALE—14-foot flat bottom, plywood boat, factory boat trailer and 8½ h.p. Sea King motor. Dial 3-1975.

YOUR new rug won't be eaten by moths when you use Berlou. One spraying guaranteed for five years.
BRINNON'S
Color Center 136 S. Main

ELECTRIC hedge clippers, used twice. Wards washing machine, Singer sweeper, Westinghouse sweeper, studio couch, cabinet sink, 1941 Oldsmobile Four-Door, two grain drills. Also want to buy electric water pump. Phone Caledonia 2223.

J. C. HIGGINS
Wolverine plywood rowboat. Full 56-inch beam. Regular $117. NOW $67.
Sears Roebuck & Co.
231 W. Center.

POWER LAWN MOWERS
Reduced 20%

16" electric	$49.95
16" gasoline	$79.95
17½" gasoline	$84.95
18" gasoline	$99.95
20" gasoline	$129.95
22" gasoline	$139.95

B. F. Goodrich
126 S. Main. Dial 2-3006.

24—MERCHANDISE

26—MISCELLANEOUS SALES

SHOWER cabinet, white enamel, cement base, with fittings. 921 S. Prospect St.

DEEP WELL Deming Jet pump with forty-one feet each. Two sizes good copper pipe, $115 complete. Dial 2-3143.

ONE lavatory, one stool, one overstuffed chair, one triple-mirror vanity. Good condition. Dial 2-2466 or 2-2736.

Canning Peaches
These are those extra good, sweet, beautiful rosy-red, yellow meated
Hale Haven
2 bu. only $3.99
Bring your baskets.
LAWRENCE MARKET
Open until 8 p.m.

ONE 14-ft. plywood boat and trailer, $75; steel car top to carry boat, $12; 500-lb. safe, $25; 2-lb. candy scales, $15; one light bulb rack for store,, $3; one 3x7 heavy store door and frame, $20; coffee grinder, good condition, $15; one new 22 Savage rifle with four-power scope, $25; one very good fur coat, small size, $25; one 5-ft. steel oval shape counter, $10; one dry rack like new with 12 baskets, $30. Come early, these items will not last. You can see these items at Wyandot Grocery. Phone Nevada 2741.

FIVE-PIECE BREAKFAST SET (CHROME, CORAL AND GREY) LOVELY SOLID WALNUT ANTIQUE BEDROOM SUITE (MARBLE TOP), OTHER SUITES, MAHOGANY DRESSER, WALNUT CEDAR CHEST, CHAIRS, DRAPES, LIBRARY TABLE, LAMPS AND OTHER ITEMS NOT MENTIONED. 215 S. VINE ST.

AUTHORIZED DEALER
Toro and Whirlwind Power Mowers
Evinrude Motors
Larson Boats — Sportsman Trailers
"We Service What We Sell"
HARROLD BROS.
131 Campbell St. Dial 2-4039
Rear Palace Theater Open Evenings

OZARKA 14-ft. sport model boat with runnig lights and Mercury 10 h.p. outboard motor with gear-shift controls and steering, also Sportsman two-wheel boat trailer. Complete outfit priced at $600. Can finance. Dial 2-3031 between 9 a. m and 5 p.m.

WE BUY, sell antiques, second-hand furnishings, etc. Almendinger Second-Hand Store and Antique Shop, Prospect, Ohio.

27—HOUSEHOLD GOODS

REBUILT washers and refrigerators, $25 up. Used freezers, $150 up. S. E. Mohat & Co. Dial 6-2175 or 6-2118.

PHILCO
TELEVISION AND RADIO
Open Evenings
Rouse Sales & Service
Prospect, Ohio. Phone 159.

FREE—THIS WEEK
One set double tubs on stand—$18.75 value . . . .
With purchase of Speed Queen washer.
MORRAL HDWE.
Morral, O. Dial 5-2170.

New '53 RCA-TV
MODELS
REDUCED
Up to 25%
SCHERFF'S
Wayside Furniture
985 S. Prospect
Open Evenings

REPOSSESSED 17-inch Teletone television with antenna. Make us an offer. Dial 2-1608.

FOR SALE—Portable washing machine and an electric ironer.
Dial 3-2378.

TELEVISIONS below dealer's cost. 2—17" table models, $135. 1—17" side tuning, $150. Dial 2-8703.

Metal porch glider and chair.
Good condition.
384 Hane Ave.

"BETTER BUYS"
at Fred's. New and used furniture. We buy, trade and sell. See us today.
227 N. Main. Dial 2-1753.

VENETIAN BLINDS WITH GENUINE FLEXALUM SLATS, PLASTIC TAPE. Large selection of colors. Canvas and metal awnings, made to measure window shades, cleaning and repairing services.
RAYLIN AWNING-SHADE SHOP
155 Harcourt Pl. Dial 2-2080 or 2-0831

WALNUT seven-piece dining room suite. 238 Olney. Dial 2-7126. mornings.

Used TV Sets
Easy Terms
Brown's
Factory Outlet
161 N. Main.

GAS HEATERS
All Sizes
HABLUETZEL'S. 230 N. Main.

SAVE $60.
on
1953 HAMILTON DRYERS
STULL-FIELDS APPLIANCES
Dial 3-2460 or evenings 2-6018.
Palace Theater Bldg.

Save NOW!
See us for the best deal on
REFRIGERATORS
Campbell Farm Supply
196 S. Prospect. Dial 2-1004.

Used gas refrigerator, in good condition, $40.
Dial 2-5894.

CLEAN your home the sanitary way. See Rexair — be convinced. For particulars dial 2-4794.

SPECIAL prices on used refrigerators and ranges. Ohio Edison Co., 198 S. Main St.

Bedroom suite with dresser, $25.
Dial 3-8816.

USED DEFRIGERATORS
As low as $50.
Loeb Furniture 141 S. Main.

24—MERCHANDISE

27—HOUSEHOLD GOODS

HOUSEHOLD furnishings for living room, two bedrooms; 9x12 rugs, Vitalaire ice box, etc. Call at 162 N. Seffner, Tuesday evening and all day Wednesday.

ONE twin bed, box springs and mattress, practically new. Call between 8 a.m. to 5 p.m. Dial 2-7491.

BOTTLE GAS
CONSUMER GAS, INC.
Three miles south of corporation on Route 4. 2-9152. Eve. 2-4278.

Pyrofax Bottled Gas Service
24 years serving Marion County
Weaver's
Economy Gas Service
119 W. Wyandot. Phone 1109.
Upper Sandusky, Ohio.

7½ CU. FT. refrigerator, very good condition. Reasonable.
Dial 6-2194.

Five rooms furniture.
Call 668 Wood St. between 1 and 5 p.m. each day.

Sale Price NOW!
on
FREEZERS
See Campbell's for the best deal
Campbell Farm Supply
196 S. Prospect. Dial 2-1004.

Used seven-piece dining room suite.
Dial 3-7219.

Space Saving
Money Saving
Cabinet Values

21"x30" white enamel Wall Cabinet	$17.00
24"x30" unfinished corner Wall Cabinet	$16.00
12"x30" unfinished Wall Cabinet	$11.95
36"x15" unfinished Wall Cabinet	$13.75
30"x42" unfinished Wall Cabinet	$20.00
30"x30" birch unfinished Wall Cabinet	$20.00
24" birch Base Cabinet, unfinished	$20.00

9½' Kitchen Assembly with 40" ell on left end. All base and wall cabinets complete with custom made grey mother-of-pearl Formica top. Sink cutout with rim. Originally $400, now only . . . $325

Sears Roebuck & Co.
231 W. Center St.

You Can SAVE at
Wilson Furniture Co.
on your
NEW or USED
FURNITURE NEEDS!

Used Baby Bed scomplete with mattresses

Wood and Metal Wardrobes

Blond five-piece Dinette Set with Drop-Leaf Table

Limed-Oak Bedroom Suite with Sealy mattress and box springs and Mr. and Mrs. Chests of Drawers.

New and Used Chrome Breakfast Sets

Good used mahogany Bedroom Suite with poster bed—complete.

New Chests of Drawers $22.50
Maple — Walnut — Mahogany

New Living Room Suites $159.95. Gray and Blue Nylon

Used Waterfall Bedroom Suite

Used Two-Piece Gray Frieze Living Room Suite

Credit terms to most anyone Deal with the working man's friend.

Wilson Furniture Co.
SAME OLD LOCATION
123 E. Mill St.
Dial 2-1026 — 2-0927
Free Delivery.

IN STOCK — 18 to 43 inches, wide now! White or ivory slats.
VENETIAN BLINDS
18" to 36" wide—64" long.
From $2.98 to $3.50.
37" to 43" widths $4.49 to $5.49.
For your larger windows call Bill Coffae, 2-0537, for free estimates.
Loeb's Furniture, 141 S. Main.

Washers, good condition, $29.50 up.
GALLATIN MAYTAG CO.
661 East Center Dial 2-9650.

TANK-TYPE sweeper and attachments. ¾-size violin. Red leather chair and ottoman. 375 Reed Ave.

Blankets
Indian Blankets .... $2.98—$3.98
Apartment size Ironing Table ... $3.98
THE RACKET STORE
123 S. Main Dial 2-4019.

KELVINATOR FREEZERS
6-9-13-20 cu. ft. Chest Types
18 cu. ft. Upright
as low as $269.95
NO DOWN PAYMENT
24 months to pay
Crawbaugh Hardware
113 N. Main.

ONE Roper gas range suitable for basement or cottage; Radiant Fire No. 20 gas heater, $10; two venetian shades 43½, and 45 inches; one duplicating machine, $20; Brunsviga calculating machine, $15; one fluorescent ceiling light, 2 48-inch tubes, $12; one student desk lamp, 50c; small electric bathroom heater. Dial 2-5450.

WESTINGHOUSE electric range, looks like new, $79.95 Gas range, clean as new, priced right; wringer type washer, $19.95.
CLARK'S
Appliance and Television Co.
Caledonia, O. Phone 2491 or 2881.

24—MERCHANDISE

27—HOUSEHOLD GOODS

VERY NICE seven-drawer maple desk, size 21 inches by 42 inches. First $35 takes it. 645 S. Pearl St.

WE recommend new brush-on invisible Roach Filmz to get rid of ants and roaches. Turner Hdwe. 147 S. Main.

COME and get it, you won't regret it. Plastic type Glaxo is tops for linoleum. Uhler's third floor.

ADMIRAL TELEVISION
17" table model—$179.95
21" table model—$199.95 up
Liberal Trade—Terms
JAMES RADIO TV
925 Davids St. Dial 2-7687

WOMAN'S FRIEND washing machine, table-top gas range, Premier Duplex sweeper, baby crib, electric iron, General Electric cabinet radio. Inquire at Corner Inn, Caledonia, Ohio.

Floor Samples—
Display Numbers
Rugs at BARGAIN PRICES
AT LENNON'S
in MARION
HURRY IN FOR THESE!
Three—9x12 Cotton Wilton
One green—one gray—one rose. Was $58—Now $29.
Two—9x12 Gray Floral Axminster. Was $69.95—Now $19.95.
One—9x12 Biege Floral Axminster. Was $109—Now $29.
One—9x11/5 Gray Leaf Axminster. Was $75—Now $29.
One—11/3x12 Textured Axminster. Was $109—Now $29.
All of these rugs are in excellent shape —Some slightly soiled from being in Room Displays. All will be sold "As is" and subject to immediate delivery as we need the space.. Avoid disappointment—Come in to LENNON'S tomorrow and see these terrific rug bargains.
IT'S LENNON'S
IN MARION

FIVE-PIECE BREAKFAST SET (CHROME, CORAL AND GREY), LOVELY SOLID WALNUT ANTIQUE BEDROOM SUITE (MARBLE TOP), OTHER SUITES, MAHOGANY DRESSER, WALNUT CEDAR CHEST, CHAIRS, DRAPES, LIBRARY TABLE, LAMPS AND OTHER ITEMS NOT MENTIONED. 215 S. VINE ST.

TWO gas radiant heaters, $10 each; porcelain top table, $5. 442 North Main 9 a.m. until 5 week days, Saturday until noon.

AMANA FREEZERS
8 to 25 cu. ft.
R. L. ANDREWS
395 W. Center St. Dial 2-1754.

TWO blond bedroom suites, slightly used, ones 9x12 rug, one blue Kroehler living room suite. Dial 3-7818.

LIVING ROOM suite, dining room suite, bedroom suite plus other small items all in good condition. Dial 2-4707 mornings only.

August Furniture Clearance
10% 20% 30% Markdowns
off a large part of our regular stock of better quality furniture. Many outstanding bargains await you. Come in early for best selections.
Groll's Furniture
at Waldo
Open Monday, Wednesday, Friday till 5.
Open Tuesday, Thursday, Saturday till 9.

28—MUSICAL INSTRUMENTS

School starts soon.
DON'T WAIT
Band Instrument Repairing
ALL INSTRUMENTS
Complete Overhaul,
Stripping and Lacquering.
Bow Re-Hairing
Exclusive Dealer for
Martin Band Instruments
SHELLHORN and Sons
Music Store
165 S. Main. Dial 2-2713.

Used Spinet Pianos
in perfect condition, save several hundred dollars; guaranteed, no money down necessary. TERMS! Less than $15 per month.
Harden's Music Store
179 S. Main. Dial 2-2717.
Better Selection — Better Values

29—BUSINESS EQUIPMENT

EQUIPMENT FOR SALE
Must be sold at once. Must vacate room. You set the price. One L bar and 12 stools, one black bar, one soda fountain, one set dairy or meat case, two compressors, one carbonator, one 22-ft. Shuffel-board. Call 625 S. Spring St., Bucyrus anytime. Phone 4-2623.

FOR SALE — Used office equipment. Desks, typewriters, etc. 136 S. Prospect St. Dial 2-4020.

CASH REGISTERS
HULL'S. Dial 2-0449.

ONE high pressure grease gun and two-gear lube guns, one ten gallon drain. Freese Pure Oil, corner of Columbia and Prospect Sts.

30—BUILDING SUPPLIES

Planning to build or remodel?
Save $$$
King Lumber Sales
1½ miles south on Route 23
AT THE OLD AUCTION BARN
Open till 9 p.m. We deliver anywhere.
Dial 3-8258.

32—FOOD

CANNING NOTICE
Wharton Custom Cannery is operating every day Monday through Friday. Phone Wharton 2531.

APPLES — APPLES
75c bu. and up
Early summer varieties for eating and cooking.
LAWRENCE ORCHARDS
on Smeltzer Road.

24—MERCHANDISE

32—FOOD

For Tender Cube Steaks and Pork Cutlets—
TRY US!
RESTA'S MARKET
513 S. Prospect Dial 2-1404.

WHITE Evergreen sweet corn. Large ears, ready now 40c dozen. Free delivery in city on five dozen or more. Dial 2-4517 or Yost's Truck Stop. Route 30, West

WE SPECIALIZE in custom dressing for lockers.
Marion Poultry Service
Rear of 216 N. Prospect St.
Dial 2-4506.

PLENTY of White Rock friers 40c pound and yearling hens. Custom dressing 10c extra. Dial 2-5259.
B & H POULTRY.

Ice Cold
Watermelons . . 79c up
Also Melons by the half
MARION FROZEN FOOD CENTER
141 Baker St. Dial 2-4511.

Red ripe watermelons .99 and $1.29.
R. E. Dickerson,
Caledonia, Ohio.

GREEN beans, lima beans for freezing and canning—this is the week. Yellow Bantam sweet corn, tomatoes, mangoes, cucumbers, cabbage, red potatoes, carrots, beets, leaf lettuce, eggplant, green onions and hot peppers.
FAIRVIEW GARDENS
423 W. Fairground. Dial 2-1722.
CLOSED ON SUNDAYS

Hale Haven Golden Jubilee PEACHES
Suitable for freezing and canning.
Excellent quality—Tree ripened
$3.75 Bushel
MARION FROZEN FOOD CENTER
141 Baker. Dial 2-4511.

PEACHES — PEACHES
We are now picking choice Hale Haven peaches. Come to our orchard for fresh picked peaches and apples.
RIESER FRUIT FARM
12 miles north on Route 23.

Maniaci's Market
Beer and Wine Carry Out
685 Silver St. Dial 2-1042.
FREE Delivery 'til 11 p.m.

WATERMELONS 69c and up, canning apples, $1.49 bushel.
HIGHWAY FRUIT MARKET
Five miles south on Route 23.

PICKLES, tomatoes, green and yellow wax beans, summer squash. W. C. Bowman, 265 Bellevue Ave. Dial 2-3188.

Nice Tomatoes For Sale.
Dial 2-2503.

FOUR-POUND fryers, $1.25 head. Five-pound Rocks $1.75 head. Pearl Rhoades, Prospect R. R. 2. Phone Prospect 44F-23.

TOMATOES, cucumbers, mangoes, also Rock friers. Three miles south on Smeltzer Road, second house north of Club Admiral. Dial 3-8564. G. R. Bowman.

Golden Sweet Corn
This is extra good sweet Golden Delicious fresh pulled. Our own home-grown corn. By the dozen or for canning.
Hybrid Tomatoes
These are our own extra red, meaty sub-acid fancy slicing tomatoes. Large sweet home-grown mangoes.
Cabbage 10 lb. 25c
Good cooking Morrow County potatoes,
Large Apples, $1 bu.
These are those large cooking Duchess apples.
Full Strength Vinegar
Canning Peaches
These are those extra good sweet beautiful rosy-red yellow meated
Hale Haven
2 bu. only $3.99
Bring Your Baskets.
LAWRENCE MARKET
Open until 8 p.m.

OUR JUBILEE PEACHES
Are Now Here
Watermelons, 99c
(Also Cold Melons)
Ours Farm Market
South of Crystal Lake.

33—Seeds—Plants—Flowers

RICE'S Landscaping and Lawn Service. Agents for Star Bros. superior nursery stock, 381 E. Mark. Dial 2-8995.

Gladiolus—Miniature and large.
African Violets—25c and up.
Davis, 607 Cherry. Dial 2-2623.

Beautiful Glads.
197 South Grand Dial 2-3691.

Cut Flowers — Lilies
Dawson's
Dial 2-2302 790 Merkle

BAKER'S GLADIOLUS for all occasions. 436 Olney.
Dial 2-9121.

Oriental Poppies
Order now for August planting.
Dark red, double red, cerise, pink, white, orange and others.
Send for free list.
Iris and Hemeorcallis also.
THE HARMON NURSERY
700 North St. Prospect, Ohio.

Evergreens and potted roses.
McElhaney's Nursery.
150 Franconia Dial 2-6707.

34—AUCTIONEERS

L. M. WICKERSHAM
Public Sales is my Business
Dial 3-8104.

Damon E. Ledley, Auctioneer
Richwood, O. Phone 5691.

Clyde M. Wilson
AUCTIONEER
123-135 E. Mill St.
Dial 2-0927–2-1026
We make you cash from idle assets.

For Your Next Sale
Call JOHN PFARR JR., Auctioneer
Richwood, Ohio. Phone 2411.

"LEN" WILSON, Auctioneer
Dial 2-3866 or 2-5949. 526 Girard Ave.

D. W. HOLLIDAY
Auctioneer
Dial 3-7769 or Write Rt. 7, Marion, O.

36—COAL DEALERS

K. & R. Coal Co.
QUALITY Coal at reasonable prices.
Ray E. Eaton Dial 2-3051.

For Good Coal
Call
GASTER COAL CO.
Dial 2-4138 395 Quarry

PATTON COAL CO.
183 Erie St. Dial 2-6001.

24—MERCHANDISE

36—COAL DEALERS

VELMA KENTUCKY
Fill Your Bin Now!
BALDAUF & SCHLIENTZ, INC.
159 N. Greenwood. Dial 2-6004.

Central Coal Co.
Edith Fitzpatrick, Sales Mgr.
Dial 2-5503 W. Center St.

37—COAL HAULING

FOR quality Ohio and West Virginia coal see R. E. Dickerson, Caledonia phone 2742.

39—Want To Buy—Trade—Misc.

WANTED — Single bed springs, also clothing for stouts. Brownies Used Store, 793 Davids.

WANTED—Hay—have good market for both baled and mow hay. Write or phone 740 collect. J. J. Callari Hay Co., Upper Sandusky, Ohio.

40—DOGS—PETS—SUPPLIES

For Sale—Male Beagle.
Broke—a good one.
520 Jefferson St.

BOXER puppies. A.K.C. Registered. Exceptional pedigree. Mrs. Packer, Phone 2872 Caledonia, O.

Shetland pony, gelding.
Dial 2-8933.

FOR SALE — English Bulldog pups. Phone 4982 or Neil Hommel, 621 W. Franklin St., Kenton, Ohio.

Black female Cocker pup.
Registered.
300 Uhler Ave.

REGISTERED German Shepherd nine months old male dog. Off of Bennett at 310 Oliver St.

COLLIE pups, well marked. A.K.C. registered.
Dial 3-8816.

STATE LAW requires a dog three months or older to be licensed.
Marion County Dog Warden.

SHADED silver pedigreed Persian kittens. Dial 2-4779. 285 Pennsylvania Ave.

Beautiful Baby Parakeets.
KAYLEE PET SHOP
543 S. Prospect St. Dial 2-0596.

SIX-YEAR-OLD Palomino mare,, good color. Three-gaited western style. Black saddle, bridle, all other equipment. See Carlton Taylor, Sporting Goods Department, Montgomery Ward.

15-MONTH-OLD pony, broke for children. See the pony at 581 Jefferson St.

DOGS boarded, Perry Hughes, seven miles south on State Route 4. Phone Prospect 57-F-12.

41—Farm Stock—Equipment

42—POULTRY AND SUPPLIES

LEGHORN pullets for sale. Just starting to lay. Still on summer range. Dial 5-3418.

WE Have Sulquin for blue-comb disease. MARION HATCHERY. Dial 2-2779.

SCHIEBER'S Golden Rule Baby Chicks available all year. Special Summer Discount. 18 popular varieties. Broiler breeds and egg breed.
GOLDEN RULE HATCHERY
214 W. Liberty St., Telephone 5-1831.
Bucyrus, Ohio.

43—LIVESTOCK FOR SALE

MARION PRODUCERS STOCKYARDS
Daily market for all species
Auction Sale
Each Monday, 1 p.m.
Prices available for daily hog market after 10 a.m. each day.
Feeder cattle and feeder lambs.
West Center. Marion, Ohio.
Dial 3-2106.

THREE-MONTH-OLD registered Ayrshire bull. Dial 3-7230.
Gene Lehner.

LARGE-TYPE Poland China male hog. Price $65.00. Marion Gruber, Dial 6-2502.

60 head of sheep and lambs.
Dial 3-7959.

FOUR-YEAR-OLD gentle mare pony. Six-year-old spotted saddle horse. Asa Carr, Pickerelltown, Ohio.

INSEMINATION
Curtiss Candy Sires. Eight breeds.
James Carey, Inseminator.
Phone 17-W-2 LaRue.

TWENTY Hampshire gilts to pig in 10 days. Stanley Beery, Kinney Pike, Richwood, Ohio.

FIRST calf Holstein heifer with three-weeks calf by side. Wyandot County Rd. 77, four miles northwest of Meeker. L. L. Corbin.

SHROPSHIRE buck two years old. A good one.
Dial 6-3115.

10-WEEKS-OLD pure-bred Jersey heifers, from 400 pounds fat. Dams 305 record. Ralph Denzer, Waldo.

MARION STOCK YARDS
FOR daily prices on cattle, hogs, calves or sheep. Dial 2-1601. No commission charges. H. R. (Rosy) Rosenberger and C. H. (Dick) Ward, proprietor. George C. Dietsch, manager.

VANBRIMMER STOCK YARDS
Grading for meat type hogs Wednesday and Friday at Delaware, Tuesday and Thursday at Richwood. No commission or hauling charges. Phone Delaware 25751, Richwood 3471. Mrs. May Rengert Waldo 6-2301.

44—Feed—Farm Equipment

Single unit McCormick-Deering milking machine.
Dial 3-7219.

AGRICULTURAL lime hauled and spread. Also Herzog's pulverized lime, delivered in Marion County. $4.25 per ton. Edler and Johnson. Dial 2-3418 or 2-5370.

GOOD USED
"WD" Tractor
New Paint — New Tires
A REAL VALUE!

New
Farm-Rite
One-row Corn Harvester
$525.

Dutt Implement Store
1209 N. Main.
North corporation, west side. Dial 2-2728

New M.M. 13-7 Double Disc Drills
New M.M. Plows
New M.M. Tractor Spreader
Used M.M.-Z. Tractor
HILL MOTOR SALES
Minneapolis-Moline Dealer
Caledonia, O. Phone Caledonia 2771.

EVANS IMPLEMENT CO.
Allis-Chalmers and New Idea Dealer
MT. GILEAD, OHIO.

New Grain Drills
New and Used Disc Harrows
Two 2-row New Idea pickers, both in good condition. One used only one year.
ROTHFUSS IMPLEMENT STORE
Minneapolis-Moline Dealer
735 Bellefontaine Ave.
Dial2-0267.

Nitrogen side dressing.
BLANK'S AGRICULTURAL SERVICE
Dial 3-7643.

Annie Rooney
By Darrell McClure

COCK-A-DOODLE-DO-O-O-O
MY GOODNESS GRACIOUS—IT'S MORNIN' ALREADY—AN' I FEEL LIKE I WENT TO SLEEP ONLY A COUPLE OF MINUTES AGO—
I THINK ROOSTERS IS GRAND—THEY'RE THE POOR MAN'S ALARM CLOCK THAT'S ALWAYS RIGHT—
I DON'T BLAME 'EM IF THEY ACT KINDA SNOOTY AN' STRUT AROUND WITH THEIR CHEST STUCK OUT AN' THEIR HEADS UP SO HIGH AN' MIGHTY--
I GUESS THEY KNOW THEY'RE THE BUGLERS THAT WAKE UP ALL THE SLEEPIN' SLEEPY-HEADS OF THE WORLD AN' TELL 'EM "ANOTHER DAY IS HERE—AN' YOU ALL GOTTA GET UP AN' DO YOUR STUFF!"
8-18
DARRELL McCLURE